COMIC PAGE
WEDNESDAY,
JUNE 8, 1927.

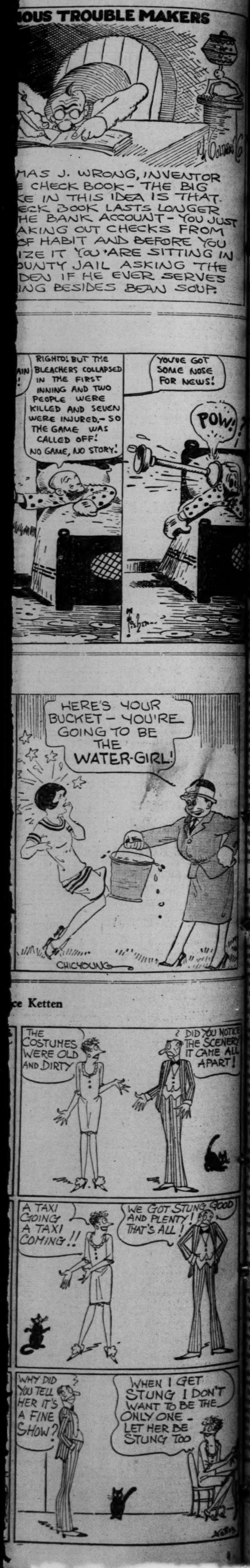

TODAY'S NEWS TODAY

ST. LOUIS POST-DISPATCH

The Only Evening Newspaper in St. Louis With the Associated Press News Service

SPORT FINAL
Stock, Bond and Curb Tables Complete

VOL. 79. NO. 275. ST. LOUIS, THURSDAY EVENING, JUNE 9, 1927—44 PAGES. PRICE 2 CENTS

STRESEMANN ENTERTAINS CHAMBERLIN AND LEVINE; ACCLAIM CONTINUES

SOVIETS LAY MURDER OF ENVOY TO BRITISH PLOT

Official Communique Almost Ignores Poland in Placing Blame for Voikoff Killing at Warsaw.

ACCUSES ENGLAND OF SEEKING WAR

British Hand, While Standing Aside, Directed Shots Fired by Polish Subject" It Declares.

By the Associated Press.
MOSCOW, June 9.—Indignation over the assassination of Peter Voikoff, Soviet Minister in Warsaw, Poland, last Tuesday has turned against England almost to the exclusion of Poland.

The Soviet Government has issued a communique alleging British complicity in terrorist plots and outrages in Russia, while the entire press this morning, following the tone of the Government's declaration ascribing Russia's counter-revolutionary difficulties in the few years to English leader-directed verbal batteries against England.

The only mention made of Poland's responsibility was that her presentation of regrets over the assassination of the Soviet Minister was "the usual procedure of Bourgeois diplomatic etiquette."

Tells of British Spy.

The Government communique makes reference to an English spy, described as Sydney George Riley, captain of the Royal Air Force who is declared, to have confessed having been sent on a terrorist mission to Russia and that Winston Churchill, Chancellor of the exchequer, personally had given him instructions.

The communique quotes stories of assassinations and attempts on soviet officials. Various fires in Russia, the communique asserts, were started by foreign business agents of Great Britain.

Referring to the shooting of Voikoff at Warsaw, the communique says: "The British hand, which, while standing aside, directed the shots fired by a Polish subject is clearly detected."

"A Menace of Peace."

The declaration says that the assassination of Voikoff is only one of the links in a chain of events which, taken together, mean an ever greater menace to the cause of peace.

"This menace is growing ever more real despite the utmost attempts of the Union of Socialist Soviet Republic's Government to preserve peace," the communique says, "and the soviet Government deems it necessary at the present moment to make public a series of facts sufficiently characteristic of the work of the British Government and its organism in United Socialist Soviet Republic's territory."

The communique then follows with a recital of alleged activities of Great Britain against the interests of soviet Russia. Various attempts against the lives of soviet officials are cited as having been undertaken by British influence while the declaration asserts that a group of Cossack officers who were arrested in May of this year were preparing to blow up the Kremlin and the Grand Theater under instructions from the British mission in Moscow.

The killing of Voikoff, the trolley car explosion Wednesday at Minsk and the bombing of a hall in which Communists were gathered Tuesday night, as well as various recent fires, also are mentioned.

"Thus," the Communique says, "it is quite evident that the British Government which is rapidly preparing for war against the Soviet Union, is striving by all means to prevent the peaceful labor of the peoples of the U. S. S. R."

The newspapers, in line with the declaration, declare that Poland can only prove her sincerity by expressing regret for the assassination of Voikoff by the adoption of strong measures against Soviet enemies in her own territory and the repudiation of the "British policy of aggression against the Soviet Union."

Some satisfaction, however, is expressed by the receipt of information from Warsaw that the Polish authorities have consented to the presence of a member of the Soviet Embassy at the preliminary examination of Voikoff's assassin.

Killed in New Terrorist Plot in Moscow.

By the Associated Press.
MOSCOW, June 9.—Soviet authorities are exercising increased

Continued on Page Four.

STOCK EXCHANGE TO CLOSE ON DAY LINDBERGH ARRIVES

By the Associated Press.
NEW YORK, June 9.
THE Board of Governors of the New York Stock Exchange voted to close the exchange all day Monday in observance of the New York welcome to Col. Charles A. Lindbergh.

The resolution, as adopted by the board, said. "Whereas, in connection with the arrival of Col. Charles A. Lindbergh in this city on Monday next, the movement of troops incident to the parade and the tremendous number of visitors which will be assembled in the financial district to greet him, the transferring and delivery of securities will be surrounded with considerable difficulty and risk, be it resolved that the New York Stock Exchange remain closed on Monday, June 13."

The New York Curb Market also voted to close all day Monday.

The New York Cotton Exchange announced that it would close at noon Monday.

By the Associated Press.
WASHINGTON, June 9.—President Coolidge has approved a recommendation of the Secretary of War appoint Charles A. Lindbergh a Colonel in the Army Air Corps Reserve. The commission will be presented to Lindbergh by Secretary of War Davis himself at the ceremonies in Lindbergh's honor in St. Louis.

LUXURY COMBINED WITH SPEED IN OIL MAN'S AIRPLANE

Texan's Machine Has Cabin, Kitchen and Washroom; Goes 145 Miles an Hour.

Special to the Post-Dispatch.
NEW YORK, June 9.—Speed and luxury will be achieved in the large Fokker monoplane which the Atlantic Aircraft Corporation of Teterboro, N. J., announces is being built for William H. Dunning, oil man of Fort Worth, Tex.

The plans call for an upholstered cabin for four passengers in addition to the cockpit for the pilot. In the lower part of the fuselage is to be a baggage compartment with an outside door. Above it is to be another compartment, accessible from the cabin, equipped with silverware and dishes, an icebox, an electric stove and complete washing facilities. The plane has a special 450-horsepower motor which will give it a speed of 145 miles an hour.

The aircraft corporation expects to have the plane ready for Dunning when he returns from Europe in a few weeks.

FRENCH RENEW PLANS FOR PARIS-NEW YORK FLIGHT

With Lindbergh on Way Home and Chamberlin Excitement Over, They Become Active.

By the Associated Press.
PARIS, June 9.—Now that Col. Charles A. Lindbergh is on his way home and the first excitement over the New York-Berlin flight has subsided, French aviators are resuming preparations for their own attempts to fly from Paris to New York.

M. Drouhin, long-distance flyer, today began tests of his big two-motored plane, which will carry a navigator and radio operator. Prior to a Paris-to-New York flight however, he hopes to recapture the continuous flight time record which he lost recently to Clarence D. Chamberlin, who remained in the air more than 51 hours in the same plane with which he made his New York-to-Germany hop.

Sub-Lieut. Paul Tarascon, also an aspirant for transatlantic honors, hopes his plane will be ready for its trials soon. He will carry Lieut. Leprieur as navigator. They plan to fly at an unusual height in the hope of avoiding fog and storms.

21 FLYERS LEAVE DETROIT TO WELCOME LINDBERGH

Pilots Will Participate in Ceremonies at Washington, New York and St. Louis.

By the Associated Press.
DETROIT, Mich., June 9.—A flight of 21 pursuit pilots headed by Maj. Thomas G. Lanphier, commandant, left Selfridge Field this afternoon for Washington, to participate in the welcoming ceremonies Saturday for Col. Charles A. Lindbergh.

Maj. Lanphier announced that the pilots would form a part of the guard of honor for Lindbergh at the capital, would accompany him to New York and then would go with him to St. Louis.

CRACK PENNSYLVANIA TRAINS NAMED 'SPIRIT OF ST. LOUIS'

Railroad Rechristens "St. Louisan" and "New Yorker" in Honor of Lindbergh's Plane.

By the Associated Press.
CLEVELAND, O., June 9.—The Pennsylvania Railroad announced at its division headquarters here today that two of its crack New York-St. Louis trains, "the St. Louisan," west bound and "The New Yorker," east bound, would be known hereafter under the one name "The Spirit of St. Louis."

LINDBERGH TO BE MET AT SEA BY GIANT DIRIGIBLE

Navy Department Asks Cruiser Memphis for Its Course as Guide to the Los Angeles.

AVIATOR SEES SCHOOL OF WALES

It Reminds Him of Porpoises He Saw Near Ireland on Trans-Oceanic Flight.

By the Associated Press.
U. S. S. MEMPHIS, June 9.—Colonel Lindbergh will be greeted by the big United States dirigible Los Angeles early tomorrow as he nears the American shore.

A request has been received from the Navy Department for the course and position of the Memphis for the guidance of the dirigible's commander.

According to the present schedule the Memphis will arrive off the Virginia Capes at 4 o'clock tomorrow afternoon and reach Washington at 11 o'clock Saturday morning.

Lindbergh sat down to "chow" today with some of the "gobs" of Uncle Sam's navy. It was the regular luncheon for the crew of the Memphis, but with the air hero in their midst, food for once was a secondary consideration with the enlisted men.

"Let's Go" Only Ceremony.

As eight bells struck some one said: "Let's go—soup is served," and that's all there was to it as far as an opening ceremony was concerned. There were no speeches and no formalities.

Neither were there any cheers as the 400 sailormen gathered about the tables in the crew's living quarters below deck, but the lucky 20 who drew Lindbergh as their guest in yesterday's lot-drawing gave evidences of their gratification at his presence.

The aviator was at table 19, that of the engineers, and they "talked shop" with him, exchanging experiences as regards engines, mechanics and machinery generally.

Loin of Pork on Menu.

Roast loin of pork with brown gravy and apple sauce was served and Lindbergh smiled, perhaps with relief that it was not chicken with which he has been regaled on every possible occasion since his landing at Le Bourget Field from New York. There also was vegetable soup, asparagus with butter sauce, stewed corn and mashed potatoes, vanilla cake, bread and butter, and coffee. It was about the same as is usually served the men, except for the asparagus.

Lindbergh received the first intimation of his promotion to the rank of Colonel in the Missouri National Guard when he received a note from Commander Bagley, chief of staff to Vice Admiral Burrage, addressing him by the new title. The flyer was at first disinclined to believe it, but as later messages have arrived promotion has been formally announced.

Lindbergh has had his first glimpse of a whale. He was summoned from his quarters by telephone after the lookout gave the familiar call "there she blows!" and in record time was on the bridge to see a large bull spouting every few seconds. The bull was surrounded by a number of cows.

Lindbergh was pleasel with the sight, saying it brought to mind a school of porpoises that attracted his attention as he was nearing the coast of Ireland on his transatlantic voyage in the Spirit of St. Louis.

He Is Fed Up on Chicken.

Lindbergh ordinarily likes chicken, but it has been placed before him in one form or another at nearly every formal luncheon since he landed at La Bourget Field. Paris, from New York.

When he flew to Brussels, it was chicken again, capon, spring chicken and roasted chicken, and during the luncheons and banquets in London, the English brought prize fowls from Surrey and Kent.

On the Memphis, chicken has been part of the daily menu also so Lindbergh is longing for a good old-fashioned steak, roast, hash or anything but chicken. He is parr ticularly fond of salted almonds. He is also partial to chocolates, bon bons, ice cream or in fact almost anything sweet.

Many Radio Messages.

Lindbergh is preparing material for the book which he will write about his flight.

Meanwhile radio messages continue to pour in upon the ship from all sections of the world.

During the last two days 30 ships that passed within radio distance of the Memphis sent messages of congratulations.

Lindbergh is meticulous about

Continued on Page 2, Column 6.

JURY FREES MAN WHO OFFERED TO TAKE YEAR TERM

Judge Asks Foreman 'What Were You Thinking of" When Henry Harris Is Acquitted.

KILLING OCCURRED IN SAFETY ZONE

Auto Driver Admitted Responsibility for Death of Marie Dickson Last Dec. 23.

A jury in Judge Hogan's court this morning acquitted John Henry Harris, Negro driver of a coal truck, of the charge of manslaughter, based on the death of Miss Marie Dickson, killed by the truck at Eighth street and Chouteau avenue, the evening of last Dec. 23.

Harris, through his lawyer, had offered to plead guilty and accept a sentence of a year's imprisonment and $100 fine. This offer was refused by the State. In his trial, Harris admitted that he drove through a painted-off safety zone in which Miss Dickson and several others were waiting for a street car. He said he did not see the zone marks. His only defense was testimony that he had driven for eight years without a previous accident.

Judge Complains to Juror.

After the verdict, Judge Hogan followed the foreman of the jury, J. N. Schnert of 5427 Claxton avenue, into the hallway and remonstrated with him. "What were you thinking of?" he demanded. Sehnert said, as he had said in the courtroom, that the jury was influenced by testimony as to the driver's previous good record, and that it concluded the element of accident entered into the case.

"Couldn't you see an element of culpability in it, when the man drove through a crowd of people in a safety zone?" the Judge demanded. "Why," he continued, "this man has been trying to plead guilty and take a year and the Circuit Attorney's office wouldn't let him."

Sehnert replied that the jury was not aware of that fact. It is not permissible, in a trial, to tell the jury that the defendant has made a conditional offer to plead guilty.

The penalty for manslaughter runs up from a fine or jail term to 10 years' imprisonment.

Divided 6 to 6 at First.

Members of the jury said they were divided 6 to 6 on the first ballot, then were 7 to 5 for acquittal, then 11 to 1, and finally unanimous. They explained their action on the ground stated by the foreman, and said it had not been shown that the driver had been drinking, but rather that he was habitually sober.

Harris, testifying in his own behalf, at first denied that he drove into the safety zone, but on cross-examination he said he drove 2½ feet from the outside car rail. This would have placed the truck in the zone, which is 3 feet wide and 25 feet long. Two officers of the Berry-Bergs Coal Co., by which he was employed, gave the testimony as to his previous record.

Miss Dickson a stenographer at the Purina Mills, was selected shortly before Christmas to play the part of the Madonna in a pageant to be given at the employes' luncheon on Dec. 24. On the evening of the 23rd, after rehearsing the play, she went to Eighth and Chouteau, to take a street car for her home, 4547 Chouteau avenue.

Several fellow employes were waiting at the corner and as a car approached they stepped into the safety zone.

The other employes testified that the street car passed them without stopping, and that they saw a second car approaching, but that they saw a truck cut in ahead of it. As it came to them, they said, the truck left the street car track and ran into the safety zone.

Louis Elle testified he had to jump into the track to get out of the truck's way. He did not see the accident, but Fred Jorns testified he saw the truck run across the zone and strike Miss Dickson, the rear wheel passing over her head after she had clung to the hood for an instant. Miss Lucy Stephenson testified she and Miss Dickson were side by side in the safety zone, and that she tried to snatch her friend out of the way of the truck, but was too late. Robert Montgomery, a newsboy, gave a similar account of the accident.

Highway Named for Lindbergh.

PHILADELPHIA, June 9.—A highway five miles long today was named Lindbergh boulevard in honor of the transatlantic flyer by official act of the Committee of Public Works. The boulevard extends from a point in West Philadelphia to the Delaware County line.

Chamberlin and Levine Acclaimed in Berlin

Photo by Radio and Wire to the Post-Dispatch.

—Pacific & Atlantic Photo

The American aviator and his passenger, on alighting in the German capital after flight from New York, were hoisted upon the shoulders of the welcoming throng. In the foreground, wearing a derby hat, is seen Ambassador Schurman.

JOHN DREW'S CONDITION PRONOUNCED GRAVE

Veteran Actor, Who Suffered Relapse, Shows Only Slight Improvement.

By the Associated Press.
SAN FRANCISCO, June 9.—The condition of John Drew, veteran actor, was pronounced grave today by physicians, although better than last night, when he suffered a relapse. He was taken ill in Portland, Ore., about 10 days ago with arthritis and rheumatic fever.

Three physicians issued this bulletin this morning:

"Complications have set in, these being acute inflammation of the joints and systematic invasions. An illness of this nature is always a grave one."

THREE INJURED IN WRECK OF NEW YORK CENTRAL TRAIN

Night Express Rams Pullman Cars On Siding at Rochester; 100 Passengers Endangered.

By the Associated Press.
ROCHESTER, N. Y., June 9.—More than 100 sleeping passengers escaped serious injury when the New York Limited, night express of the New York Central railroad rammed into two Pullman cars on a siding at the station here early today.

Three of the Pullman passengers were slightly injured and required medical attention. They were:

Earl Baden, Rochester, dislocated right shoulder; Mrs. James Rider, Belmont, Mass., injured left ankle, and Jacob Reading, Lond Meadows, Mass., one wrist severely cut and other sprained.

The Limited, bound from Cleveland to New York, continued its trip with a new locomotive, after a two-hour delay.

Railroad officials reported that a switchman who threw the wrong switch was responsible for the crash.

FAIR TONIGHT, COOLER AND FAIR TOMORROW

THE TEMPERATURES.

1 a. m.	71	9 a. m.	75
2 a. m.	70	10 a. m.	78
3 a. m.	69	11 a. m.	81
4 a. m.	69	12 noon	81
5 a. m.	68	1 p. m.	82
6 a. m.	69	2 p. m.	83
7 a. m.	70	3 p. m.	84
8 a. m.	73	4 p. m.	84

*Indicates street reading.
Yesterday's high 84 (4 p. m.), low 64 (5:30 a. m.)

Official forecast for St. Louis and vicinity: Fair tonight and tomorrow; cooler tomorrow.

Missouri: Generally fair tonight and tomorrow, except possibly local thundershowers in the northeast portion; cooler tomorrow and in the northwest and extreme north portions tonight.

Illinois: Thundershowers tonight and tomorrow; cooler tomorrow and in the northwest portion late tonight.

Suntset 7:25; Sunrise (tomorrow) 4:34.

LETTERS AND PACKAGES FOR LINDBERGH POUR INTO POSTOFFICE AT WASHINGTON

By the Associated Press.
WASHINGTON, June 9.
THE American people are deluging the postoffice here with letters and packages for Col. Charles A. Lindbergh.

Already 2000 missives have been received, the Postoffice Department announced, with parcels containing gifts ranging from home-made candy to books. Thousands of post cards also are reported to be on their way to the aviator, two towns, Hartford, Conn., and Springfield, Ill., alone having dispatched 60,000.

Two of Lindbergh's companions of the air mail, Shirley J. Short, winner of the 1926 Harmon aviation trophy, and Harry G. Smith, are to carry mail for him from Chicago, Cleveland and New York, arriving here by air Saturday morning.

PASTOR, MAN AND SON FOUND SLAIN IN HOME

Youth Believed to Have Killed Father, Minister and Himself.

By the Associated Press.
SHEBOYGAN, Wis., June 9.—A double killing and suicide was believed to have been disclosed today with the finding of the bodies of Frank Doering Sr. in his home and those of Walter Doering, a son, and the Rev. William Wambsgrass, pastor of the Bethlehem Lutheran Church, in the pastor's study two hours later.

Police expressed the belief that young Doering had killed his father and then gone to the home of the pastor, killed him and then shot himself. Partially paralyzed, Doering was a former inmate of an insane asylum.

A pistol was lying beside the body of young Doering.

CALLS CARROLL'S AILMENT EXAGGERATED INTROSPECTION

Nothing Organically Wrong With Bathtub Party Host, Says Atlanta Prison Doctor.

By the Associated Press.
ATLANTA, Ga., June 9.—Earl Carrol's principal trouble is "an exaggerated introspection that magnifies his troubles and convinces him that he is seriously ill," said Dr. Charles T. Nellans, physician at the Atlanta penitentiary to which Carroll was committed yesterday to serve a sentence of a year and a day for perjury.

"There is nothing organically wrong with Carroll," Dr. Nellans said. "He is nervous and disturbed mentally but with rest and quiet will soon show improvement."

Carroll was taken to Atlanta yesterday from Greenville, S. C., where he had been in a hospital for several weeks after a collapse on a train transporting him from New York. He was assigned to a ward in the prison hospital. He ate three good meals yesterday and started out today with a good-sized breakfast. Carroll will remain in the prison hospital as long as necessary, Warden J. W. Snook said.

STUDENT'S PLANE GOES INTO CROWD OF CHILDREN

George Lambert, Son of St. Louisan, Seriously Injures One Brooklyn Girl —Others Knocked Down

By Leased Wire From the New York Bureau of the Post-Dispatch.

NEW YORK, June 9.—George Lambert of St. Louis, a student at Princeton University, drove his airplane into a crowd of children yesterday at Avenue K and Eighty-second street, Brooklyn.

Several were knocked down, and Lily Charnow, 13 years old, was sent to the Brownsville and East New York Hospital with internal injuries and a fractured shoulder.

After its rush on the children, the machine bumped into several trees and finally took off for Curtiss Field with a branch from a birch tree hanging to its tail.

Lambert and two friends from Philadelphia were said by the police to have left Princeton yesterday for Curtiss Field, but a shortage of gasoline forced the plane to make a landing in swampy ground at Church Lane and Eighty-sixth street. The wheels of the landing gear caught in the mosquito trenches the Health Department had dug in the swamps and filled with oil, and the propeller was broken. The machine plunged forward on its nose and Lambert and his friends, who refused to disclose their names, were thrown out, but not injured.

The landing was made about 2 o'clock. Several hours later Lambert, who had gone to Curtiss Field to get help, returned with two mechanics. Repairs were made to the propeller and the tank filled with gasoline.

The plane was towed to firm ground near Avenue K. Lambert and a mechanic then entered the cockpit and made an attempt to get off the ground.

For 400 yards the airplane reeled along the ground without rising and then the tip of a wing fouled a small maple tree, shearing it off clean. The plane turned to the left and rolled over several other small trees and then crashed into the crowd of children who were lying in the high grass, watching the machine.

After knocking down the Charnow girl and others and smashing against the birch tree, Lambert finally got the machine off the ground and it flew low to Curtiss Field.

George Lea Lambert is the son of Maj. and Mrs. Albert Bond Lambert of 2 Hortense place. He is a licensed pilot, having been interested in aviation and flying for several years.

Auto Death Roll for April.

JEFFERSON CITY, June 9.—Twenty-eight persons were killed and 308 injured in 467 automobile accidents that occurred on city streets and public highways in Missouri in April, according to the monthly accident report of the State Highway Department.

Of the 467 accidents reported, 47 occurred in St. Louis and 15 in Kansas City.

ORGANIZATIONS IN BERLIN VIE WITH ONE ANOTHER TO HONOR FLYERS

American Heroes of Atlantic Journey Expect to Fly to Potsdam Saturday, Then to Vienna.

POPULAR SONG IN THEIR PRAISE

Chamberlin Says in Case of Forced Landing on Sea Air Tank Would Have Kept Plane Afloat.

By the Associated Press.
BERLIN, June 9.—Feted and feasted ever since they landed on German soil, Clarence D. Chamberlin and Charles A. Levine are on the threshold of still further honors.

Foreign Minister Stresemann entertained them at luncheon today, together with the entire staff of the American embassy.

The enthusiasm of the country, over their flight from New York to Germany knows no bounds and organizations and individuals are competing to entertain the airmen.

Among the many suggestions that have been made is that when Chamberlin returns to the United States he be taken aboard a German warship, preferably the cruiser Berlin.

"This honor," says the Achtuhr Abendblatt, "would show the American people more than anything else how proud Germany is over the fact that the two countries are not divided any longer by ocean."

On Saturday the two aviators plan to fly to Potsdam in the company of leading German Air League officials. Next day they expect to fly to Vienna. They will return to Berlin the following Thursday, proceeding by air to Bremerhaven to meet their wives, due from New York next day.

Crowds About Embassy.

Crowds gathered about the American embassy today and voiced loud demands that the flyers make an appearance, and a rush ensued when two American newspaper men who resemble the flyers in stature left the embassy.

Both Chamberlin and Levine appeared rather tired today after the embassy dinner last night, but they were out on another round of entertainment.

Such enthusiasm as has been aroused over the flight is rarely seen in Berlin. From the time the flyers arose yesterday to keep their appointment with President von Hindenburg until they returned to the American Embassy, their headquarters, to dress for an official dinner, they were constanty obiged to acknowedge greetings.

The populace not only talks about the two Americans, but sings about them. A hastily composed ballad, sung to the tune of a well known German ditty, is heard everywhere. It begins: "Chamberlin, Chamberlin, lass dich sehen in Berlin" or "Let us see you in Berlin."

Trouble With Compasses.

Although motor vibration broke the indicator on the earth inductor compass of the Columbia soon after the start from Roosevelt Field, Chamberlin told the Associated Press that he was able to hit Nova Scotia "on the nose" at Yarmouth, giving him his bearings before soaring over the Atlantic.

"After the first hundred miles," he said, "the earth inductor compass—our main one—began reading differently from the magnetic compass and at 200 miles it became useless. We were then only over Cape Cod, but decided to continue, using only the small magnetic compass.

"That was just before we started over the 250-mile water jump to Nova Scotia. We hit Nova Scotia "on the nose" at Yarmouth, giving us confidence in our magnetic compass, although that kind is only supposed to be good for running around with at home.

"From there on to the English coast we were able to hold to our course close enough. We had some

Continued on Page 2, Column 5.

"CENSORSHIP" ON FLYERS CRITICISED BY BERLIN PRESS

Complaints Due to Embassy Request to Correspondents Not to Embarrass Chamberlin.

CLOTHIERS MAKE CEREMONIAL CALL

But Its Purpose Was to Get Orders For Suits—Rooms of Airmen Stacked With Beer.

By ARTHUR E. MANN
A staff Correspondent of the Post-Dispatch and New York World.
Copyright, 1927, by the Press and Pulitzer Publishing Cos., (New York World and Post-Dispatch.)

BERLIN, June 9.—Clarence D. Chamberlin and Charles A. Levine gave in interview at the American Embassy yesterday, but an official surprised the correspondents by announcing that they had signed a contract with an American newspaper for an exclusive signed story of their flight. This official then privately and individually requested several American correspondents not to ask the flyers any questions that might embarrass them in fulfilling their contracts. This attitude has caused several Berlin newspapers to criticize bitterly "the American censorship."

Chamberlin yesterday afternoon sped out to Tempelhofer Field, where Tuesday night an enormous crowd saw him and Levine alight on the last of their three hops from New York. He found his airplane safely housed in a hangar. He found it in excellent shape except for the compass which will be replaced.

It was understood that he will have the big piano-shaped gasoline tank removed and replaced by a smaller container which will allow several persons to ride in the machine during the rest of its flights over Europe. As the plane is at present, there is room for two to sit in the control box. Clsoely in the back is the tank placed as an upright piano lengthwise in the fuselage. In what corresponds to the keyboard is a part of the tank on which one man can sleep.

After Chamberlin returned to the American Embassy from inspecting the Bellanca machine he and Levine went to a reception given by Chancellor Marx and Frau Marx. Foreign Minister Stresemann was there.

Message From Capt. Koenig.

The first man to link Germany and the United States by transportation beneath the ocean sent his congratulations. He was Capt. Koenig, commander of the submarine Deutschland, who in 1916 took his craft to America on two trips with commercial goods. His evasion of the allied naval blockade was hailed deliriously in Germany.

"My sincerest felicitations for the successful flight from America to Germany," he wired. "I am deeply gratified that the German people gave the intrepid flyers the same enthusiastic reception which the American nation extended me after I traversed the ocean under the sea."

While Chamberlin was in fine fettle after a night of good sleep, Levine was suffering a reaction from the strain of the flight. He ate only a little breakfast and lunched lightly in his room upstairs in the embassy instead of joining the official family in the dining room. A physician prescribed some medicine and a simple diet for a day or two.

The flyers occupy separate rooms, but there is a likeness between them in that each is stacked with beer cases and small kegs of beer. The Czecho-Slovakian Minister started something yesterday afternoon when he sent a case of Pilsener beer to the embassy to be placed on ice for the flyers. The amount of fluid in the rooms bear witness that almost every brewery in Berlin followed suit. Incidentally, beer is the only liquor the Americans have drunk since they arrived here.

A Ceremonial Business Call.

Wearing top hats and their nattiest clothes the proprietor, head salesman and the interpreter of one of Berlin's largest clothing stores made a great occasion of their call on the flyers to receive orders.

The clothiers made a ceremony of their business call. They flustered about with as much ado as though their customers had been emissaries from heaven. The outfits they will bring from their ready-made stocks will include both day and evening wear.

Enough mail to perturb a truck driver has flooded the embassy. One of the secretaries started in seriously at opening it and placing it in some order, but the task was far too great for one person to attempt. Most of the communications are still unopened. Chamberlin and Levine spent some little time going through the mass trying to pick out messages from those they knew in the United States, but it was like trying to find grains of wheat in a strawstack.

New Auto for Pilot.

When the flyers left the Embassy for the Presidential Palace yesterday Chamberlin found a new automobile. It was a gift to him from an American automobile here.

As the American stepped up to the palace door, the gray clad sentries on each side clicked like machines in giving their salute The contrast which followed all through the call was almost ludicrous. Ambassador Schurman was resplendent in a slick top hat and the most formal of morning clothes. The sentries were as trim and bright as tin soldiers in a toy shop. The scene was a great building as imposing in appearance as any in Germany. And here were these two Americans, the figures around which Berlin's interest and admiration revolved, dressed in the clothes in which they started their flight from New York.

ST. LOUIS POST-DISPATCH
Founded by JOSEPH PULITZER
Dec. 12, 1878.
Published Daily by The Pulitzer Publishing Co.
Twelfth Boulevard and Olive Street
MEMBER OF THE ASSOCIATED PRESS and AUDIT BUREAU OF CIRCULATIONS
The Associated Press is exclusively entitled to the use for republication of all news dispatches credited to it or not otherwise credited in this newspaper and also the local news published herein. All rights of republication of special dispatches herein are also reserved.
Subscription Rates by Mail, in Advance
Daily and Sunday, one year..............$10 00
Daily, without Sunday, one year..........5 00
Sunday only, one year....................5 00
Remit either by postal order, express money order or St. Louis exchange.
Subscription Rates by Carriers
Delivered by city carrier or out-of-town dealer: Daily only, 60c a month; Sunday, 10c a copy.
Entered as second-class matter July 17, 1879, at the Postoffice at St. Louis, Mo.

37-STATION RADIO HOOKUP TO GIVE 11-HOUR STORY OF LINDBERGH DAY AT CAPITAL

Commander Byrd to Meet Flyer at Dock—Army, Marine and Navy Planes to Escort Cruiser Up Potomac.

By the Associated Press.

WASHINGTON, June 9.—America's huge radio machinery in a continuous 11-hour program next Saturday will be devoted to broadcasting the fame of Col. Charles A. Lindbergh.

For the first time in history, 37 stations throughout the United States, associated with the National Broadcasting Co., which announced the plan today, will be used solely for such a long time for one event. They will transmit the address and the description of the national capital's welcome to the aviator to a radio audience of millions.

The program will start at 12 noon, Eastern time (11 a. m. St. Louis time) and close at 11 p. m.

Three outstanding features will be broadcast in the radio tribute to the pilot—his welcome and decoration with the Distinguished Flying Cross by President Coolidge at the Washington Monument, and his addresses at the receptions of the National Press Club and the Minnesota State Society.

Among the stations on the chain will be KSD, the St. Louis Post-Dispatch.

Honor From Flag Order.

Another decoration has been added to the long list of honors to be heaped upon the aviator on his return here from Europe with the award of the Cross of Honor of the United States Flag Association.

Former Secretary of State Hughes, senior founder of the association, will present the cross to Lindbergh who is expected to attend the association's vesper flag services at the Capital Sunday evening.

The association's citation in the award said it was "in recognition of his conspicuous service to the flag through his marvelous achievement which has emphasized so strongly in the eyes of the entire world the hopes, aspirations and destiny of the American people as symbolized by the flag of the United States."

Although nearly every minute of Lindbergh's stay in Washington until Monday morning has been allotted to welcoming ceremonies, many patriotic and other societies which are desirous of paying tribute to the aviator will be unsuccessful in securing his appearance at their exercises. Invitations to scores of ceremonies and functions have been showered upon the semi-official committee in charge of the welcome.

But outside of two receptions on Saturday night and the laying of a wreath on the unknown soldier's tomb on Sunday, together with a visit to the Walter Reed hospital and participation in the flag service it is unlikely Lindbergh will attend any other affair.

Byrd to Meet Flyer.

Probably the tribute which will strike closest to the heart of Lindbergh will be that of two aviators, who likewise have gained places in flyin's roll of fame—Commander Richard E. Byrd, the first man to fly over the North Pole and Commander A. C. Read who piloted the first plane across the Atlantic. Wearing the full dress uniform of the Navy, they will meet Lindbergh when he lands at Washington.

Aviation's homage to the trans-Atlantic flyer in escorting the cruiser Memphis from far out at sea, to Washington will include an array of aircraft, four times as great as that which flew over the United States fleet when it was reviewed by the President last Saturday at Hampton Roads. More than 90 Army and Navy airplanes will be in the aerial procession over the vessel.

The dirigible Los Angeles, 16 torpedo planes and six destroyers will leave early tomorrow to meet the Memphis 50 to 100 miles at sea. The Los Angeles will go from her Lakehurst, N. J., station, while the planes and destroyers will depart from Hampton Roads, Va.

Plans for the escort up the Potomac call for a concentration of 44 navy and marine corps, 42 army and five or more commercial and mail planes which will pick up the Memphis at various points and proceed with the cruiser to Washington.

Plan to Guard Aviator.

Extraordinary precautions to guard Lindbergh will be taken by the police and the army. Frank B. Noyes, publisher of the Washington Evening Star, delivered to the semi-official Reception Committee a warning on this subject from Ambassador Houghton, who has just returned here from London, and who was caught in the jam at Croyden Field, London, when a crowd of some 200,000 persons rushed toward Lindbergh after he landed there from Belgium.

Brigadier-General S. D. Rockenbach, commander of the Washington army district and Grand Marshal of the parade arranged for Lindbergh, said that should the crowd crush the aviation hero while he was moving along Pennsylvania avenue the 2000 troops in line, including the cavalry escort, would surround his car and afford necessary protection. These same troops, including some sailors and marines, will form a human chain around the reception platform at the Washington Monument grounds while President Coolidge is welcoming Lindbergh and decorating him with the Distinguished flying Cross.

On the trip from the monument grounds to the temporary White House the cavalry troops from Fort Myer and motorcycle police will form the bodyguard. On Sunday the guarding will be left entirely to the police unless it should be found necessary to call out the troops.

Mrs. Coolidge has undertaken the arrangements for meeting Mrs. Evangeline Lindbergh, mother of the flyer, when she arrives here Saturday morning. Mrs. Coolidge has not indicated to Miss Mabel Boardman, chairman of the Women's Committee, who will accompany her to Union Station.

Railroads entering Washington are scheduling special excursion trains for the Lindbergh celebration from as far north as New York and as far south as South Carolina.

Harry F. Knight, one of the sponsors for the Lindbergh flight, said here today that definite decision on how the aviator would travel to New York probably would await a conference here in which Lindbergh could participate.

New York in Quandary Over Where Lindbergh Should Land.

By the Associated Press.

NEW YORK, June 9.—There is some doubt about where Col. Lindbergh will land on arrival in New York. It had been planned to have Col. Lindbergh land from "The Spirit of St. Louis" at Miller Field, Staten Island, but it was discovered that to protect him and his plane from the enthusiasm of New Yorkers 3000 police and 1500 soldiers would be needed.

Grover Whalem, chairman of Mayor Walker's reception committee, then radioed Lindbergh asking him to ship the plane and fly here from Washington in an army amphibian plane. Whalen said it had been figured out that there was no way of getting the patrolmen and troops over from Staten Island in time to help handle the parade crowds. The "Spirit of St. Louis" would be unpacked and put on a float in the parade.

If Lindbergh comes in an amphibian plane, it will be arranged for him to land in the harbor, where the crowd cannot go. After landing he would be picked up by the official municipal tug Macom and brought to the battery, where the parade is to start.

From the cruiser Memphis, which is bringing him back from France, Col. Lindbergh radioed the following message: "Not advisable to ship plane by train. Crowd can be avoided by not publishing time or place of landing."

Whalen sent the flyer the following message in reply: "Sorry to disagree with you, but you will complicate New York's plans if you fly to Miller Field in your own plane. Police Commissioner wishes me to emphasize that the police problem in connection with the city's plans for your welcome is a difficult one and joins with me in requesting you to reconsider your present intention to use your own plane."

An invitation to commercial aviators to give an aerial parade in Lindberg's honor has been withdrawn, the committee feeling it was dangerous for planes to be flown above the great crowds that are expected.

Sterling Silver Course Services for Wedding Gifts

For the soup course, the meat course, the salad course, and the dessert course—in Sets for each or for all courses, as you wish. Beautiful designs. Moderate prices.

We broadcast the correct time Tune in on Station KFVE

BOLLAND'S
Locust at Tenth
Jewelers for 79 Years

LEVINE READY TO PUT $2,000,000 IN OCEAN AIR LINE

Thinks That Within Year Transatlantic Aviation Service Will Be in Regular Operation.

MACHINES TO CARRY 2000 POUNDS EACH

Pilot Chamberlin Thinks Floating Landing Places, Anchored in Ocean, Desirable for Emergency.

By the Associated Press.

BERLIN, June 9.—Charles A. Levine said today that he and Clarence D. Chamberlin planned a regular transatlantic aerial service, using multi-motored machines capable of carrying 2000 pounds each.

Levine said that he was ready to put $2,000,000 into the scheme, and that both he and Chamberlin thought it could become operative within a year.

The plans of the two men who spanned the Atlantic from New York to Germany in the Bellanca monoplane Columbia would provide for regular transoceanic lines from America to various points in Europe.

"I am ready at this moment to put $2,000,000 into the scheme," Levine said, "because I not only believe it practicable, but that it can be realized even within a year.

"We have a definite type of machine in mind, which will carry 2000 pounds and will be equipped with more than one motor."

Chamberlin said: "The machine we intend to have built is unlike anything known in Germany."

Emergency Landings.

As part of the development of transatlantic aerial lines, Chamberlin thinks floating places anchored in various parts of the ocean may be desirable for emergency landings, but he does not seem to attach much importance to this feature, which has been discussed in the European press as an absolute necessity.

"The main thing," he said today, "is the constant development of more efficient machines which can carry a greater useful load in proportion to their weight. During the war we carried one pound of mail per horsepower on jumps of 200 to 300 miles.

"Ten years later, we already carry 10 pounds per horsepower on jumps of 500 to 600 miles. That is 10 times the former efficiency and shows what the possibilities of engineering development are."

"The reason we could cross the ocean was because we carried almost double the weight of our plane. The plane weighed 1850 pounds and we carried almost 3600."

He intimated that the transoceanic machines under consideration might even take a form and shape hitherto unused.

"Too much horsepower is still absorbed by air resistance," he said. "To reduce this is one of the chief engineering problems."

German vs. American Aviation.

Discussing German aviation, the American pilot said:

"We were frankly surprised to see so few small flying fields. We have a thousand of them in America while here there are only the official fields of the Lufthansa (German Air League) so far as we have been able to learn. Also, private planes here seem to be few, while in America private flying is widely developed. On the other hand, the Germans have developed commercial passenger service in a manner unknown in America."

He expressed doubt whether all-metal planes such as are prevalent in Germany, were superior to machines with wooden frames for the wings.

"We can recover our wings with cloth from time to time, which makes them practically new, while once the metal is worn out, you must build a new plane," he said to the German correspondents.

"But isn't there greater danger of fire with wooden planes?" one asked.

Chamberlin smiled, and replied: "When gas blows up, it's hot, no matter whether you are on metal or wood."

The transatlantic pilot does not think that a nonstop flight around the world is out of the realm of possibility, but that is a long way off .

"That is taking in a lot of space," he laughingly replied when questioned as to the feasibility of such an attempt. "We would have to have a million or two dollars to play with to arrange for a flight covering more than 25,000 miles. Money and motors are what is needed, but I do not look for a nonstop round-the-world flight for some time."

Mother to Join Flyer in London.

By the Associated Press.

DENISON, Ia., June 9.—Mrs. E. C. Chamberlin has decided to meet her son, Clarence, in London, she said today. She will be accompanied by her 6-year-old grandson, Bobbdy Moffitt, of Denison.

Stresemann Entertains Chamberlin and Levine

Continued From Page One.

trouble with the magnetic compass after leaving Eisleben (their first stop, in Germany southwest of Berlin). This was probably also due to motor vibration.

Can't Determine Mileage.

Chamberlin told the American newspaper correspondents today what he would have done had his engine failed or had he, for any other reason, been forced to descend on the ocean during his transatlantic flight.

"In the first place," he said, "we had the landing gear so adjusted that we could have dropped it quickly.

"Secondly, I planned to let out all our fuel through a valve at the bottom of the tank and then close the valve again. The tank, filled with air, would then have kept us afloat indefinitely, provided the storm were not too bad and the waves too high."

As to the mileage covered in the flight, Chamberlin said it was practically impossible to determine exactly, as "the instruments for registering the number of revolutions (of the engine) from which distance can be calculated cannot allow for the velocity of the wind—therefore, all estimates must needs be guess work."

He declined to divulge for the present what periods of his flight were the most difficult. Asked whether at any time he and Levine were in serious danger, he replied:

"Yes, but never so bad that we thought we would have to give up."

To the question: "Was this between America and Ireland, or after you passed the British Isles?" he reflected a long time and finally said: "That would be a long story, which I am not at liberty for the present to tell."

Columns in Newspapers.

The newspapers are filled with columns of description of the flight and its significance and praise for Chamberlin and Levine. Only a few papers have fault to find.

The Communist Rote Fahn (Red Flag) describes the Lindbergh and Chamberlin flights as tests by "American imperialism" of the possibility of aviation, with a view later to "bombing attacks from the air."

"Unfortunately," says the Left Democratic Volks-Zeitung, "the bright picture of this great technical achievement, also shows up some dark shadows. Here, too, militarism will seize upon the crossing of the ocean as an excuse for making military use of the Americans' flight."

German engineers, airplane manufacturers and airmen who flocked to the Tempelhofer Field to inspect the Bellanca plane Columbia, were enthusiastic over its construction.

The general opinion is that American airplane experts, working in silence, have developed a machine of which they may well be proud. Chamberlin also took time to make an inspection of his ship. He found that all was in perfect order, notwithstanding the forced landing at Klinge.

When they return home, the airmen will have a great deal more babbage than they brought with them. They have already received many gifts of all descriptions and there is promise of more to come. In their collection are photographs of President Von Hindenburg in heavy silver frames. Chamberlin has a new automobile, the gift of an American concern.

French President Receives Letter Carried Across on "Columbia."

By the Associated Press.

PARIS, June 9.—President Doumergue yesterday received a communication from the commander-in-chief of the American Legion, mailed last Saturday aboard the airship Columbia. The message was dated Indianapolis and was reposted from Berlin Tuesday. It reached Paris two days ahead of the boat schedule.

Capt. Koenig Congratulates Chamberlin on Flight.

By the Associated Press.

BREMEN, June 9.—Paul Koenig, who in the World War made the first submarine crossing from Germany to America, has wired his congratulations to Clarence Chamberlin.

"My sincerest felicitations on your successful flight from America to Germany," said Koenig. "I am deeply gratified that the German people gave the intrepid flyers the same enthusiastic reception as the American nation extended to me after I had traveled the ocean under the sea."

Chamberlin Invited to Visit Budapest by Burgomaster.

BUDAPEST, June 9.—An invitation to Clarence Chamberlin to visit Budapest when he flies to Vienna has been sent by the Burgomaster of the Hungarian capital. The American legation at Budapest has seconded the invitation.

LINDBERGH TO BE MET AT SEA BY GIANT DIRIGIBLE

Continued From Page One.

answering them. Lieut. Gaines, ship's communication officer, says that the Memphis has handled 40 times the amount of radio traffic usually cared for when the cruiser is acting as flagship of the cruiser fleet.

Bricklayers and Magicians Place Lindbergh's Name on Rolls.

By the Associated Press.

NEW YORK, June 9. — Among other things, Col. Lindbergh is a magician and a bricklayer.

Honorary membership was voted the flyer by subordinate Union No 37, of the International Union of Bricklayers and he will receive an engraved membership card. Meeting at Kenton, O., the International Brotherhood of Magicians has made Lindbergh, Chamberlin and Levine honorary members.

TEACHER TO GREET LINDBERGH

Lieut. Russell Maughan Starts for Washington to Welcome Pupil.

By the Associated Press.

IOWA CITY, Ia., June 9.—Col. Charles A. Lindbergh's instructor when he was in the army air service at Kelly Field, San Antonio, Tex., Lieut. Russell Maughan, "dawn-to-dusk" transcontinental flyer, raced east by air from here today to greet his famous pupil upon his arrival at Washington.

Lieut. Maughan was accompanied by Maj. D. P. Wardwell. They are flying from Cheyenne, Wyo.

Bargain Basement Purchase and Sale of

White Kid, White Canvas and **Summer Footwear**

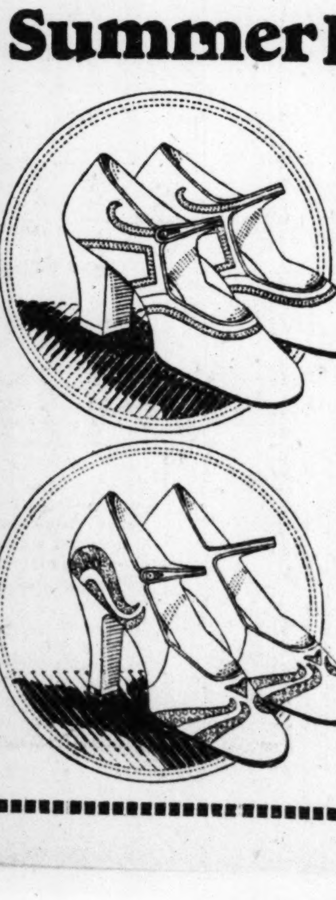

Special! For Friday and Saturday Only!

$2.95

Two-day underselling of the season's latest white styles, also parchment, patent and color trims. All new patterns. Choice of high or low heels, in all sizes.

Bargain Basement

SHOEMART
"The Place to Buy Shoes"
711 WASHINGTON

FLYERS TO ASK WIVES ABOUT RETURN FLIGHT

Action on Hearst's $100,000 Offer to Fly Back Home Is Undecided, Levine Says.

By the Associated Press.

BERLIN, June 9.—Neither Clarence A. Chamberlin nor Charles A. Levine have made a decision on the offer of William Randolph Hearst of $100,000 for a return flight across the Atlantic to New York in the Bellanca plane. They will not make a decision until they have consulted their wives, who are due here next week.

"Everything depends on whether our wives will let us fly back," said Levine today.

"The Hearst prize offer looks fine and I like the idea a great deal, although we didn't at first think of flying back. I would like to fly back but I can't decide immediately."

"I don't know, I can't say yet," said Chamberlin. "I am submerged in technical problems and I will have to think over the possibilities and study the topographical details. We zig-zagged all over Germany and the Eastern Atlantic coming over and I don't want to do it again. I must study the maps and determine the best routes."

TO GREET FLYER BY TELEPHOTO

Governor of Ohio's Letter Will be Sent Lindbergh in Facsimile.

By the Associated Press.

COLUMBUS, O., June 9.—Greetings from Gov. Donahey to Col. Charles A. Lindbergh will be sent by telephoto over American Telephone & Telegraph Co. wires from Cleveland to Washington. The greetings, on stationery bearing the State seal and the Governor's signature, will be transmitted to the aviator in care of the U. S. S. Memphis. The letter reads:

"On behalf of the people of the State of Ohio I am delighted to welcome you on your return to the United States. Permit me to extend to you our heartiest congratulations. I feel you have paved the way for a new mode of oceanic transportation which should bind closer the hearts of the nations of the world. Ohio would be honored by a visit from you and I hope it may be possible."

CHILD, 4, KILLED BY TRUCK

Charles Philpot Jr., Negro, Run Over Near Home.

Charles Philpot Jr., 4 years old, a Negro, of 3911 West Bell place, was killed today, when he was run over by a motor truck at Vandeventer avenue and West Bell place.

William Love, 23, a Negro, driver of the truck, told police the child ran from behind a parked machine into the path of his truck. Love, who resides at 2349 Clark avenue, furnished bond to appear at an inquest tomorrow.

ONE YEAR PROTECTION
Against Accidents, Negligence, Cuts, Bruises, Blow-outs, Rim Cuts, Wheel Alignment or any hazard of the road, with any purchase of
GOODRICH SILVERTOWN CORDS
ON OUR EASY PAYMENT PLAN
STATE CREDIT CO.
N. E. COR. 23D & WASHINGTON
Open Evenings Until 9

'PRIDE OF SAN DIEGO' L… HERE ON WAY TO WASH…

Ryan Monoplane, Going to … tion, Is Built on Same Line… Lindbergh Craft.

The "Pride of San Diego," … Ryan monoplane built at the … time as the now famous "Spirit … St. Louis," landed at Lambert-… Louis Field this afternoon en ro… to Washington for the welcom… reception of Col. Lindbergh. It … mained here two hours.

The plane, built along the … lines as the transatlantic plane … owned and piloted by Fr… Hawks, a former army flyer. W… Hawks on the trip are his … and D. W. Campbell, official re… sentative of the city of San Di… at the Washington celebration.

The party left San Diego … Monday morning, stopping … Tucson, Ariz., San Antonio, … ton and Dallas, Tex., and Mus… gee, Ok., en route to St. Louis. … plane arrived at Lambert Field … 2:20 o'clock. It took off for … ton, O. Tomorrow Hawks plan… fly to Washington and later to … York.

WEAPONS NOT PROVED HIDD… SO JUDGE ORDERS ACQUITT…

Doubt on Ownership of Autom… Also Is Factor in Verdict Fr… ing James Licovoli.

A verdict of not guilty was … dered by Circuit Judge Hogan … day in the jury trial of James … covoli, 22, of 1206 North Seve… street, on a charge of carr… concealed weapons, because it … not shown in the testimony … weapons found in an autom… he occupied last October were … cealed or that the automobile … his.

Assistant Circuit Attorney Le… immediately dismissed a sim… charge against Vincent Spicum… 1214 North Sixth street, who … was in the automobile.

The automobile, owned by J… Mirabella of 1211 Foster alley, … fruit merchant, was halted at El… enth and O'Fallon streets after … chase by police, in which Joe B… marito, the driver, was killed. … the back seat two revolvers, neit… of which had been discharg… were found.

Mirabella, who was not in … automobile during the chase, ple… ed guilty today to a charge of … rying concealed weapons on … 27, 1926, and was fined $100 … Judge Hogan.

Standard Oil Cuts Gasoline Pr…

By the Associated Press.

KANSAS CITY, Mo., June 9.—… 2-cent cut in gasoline prices to … cents a gallon, including 2-cent … was announced here today by … Standard Oil Co. Other compa… here are expected to meet the … duction.

ADVERTISEMENT

Sleep Like A Log—Avoid Weak Bladd…

If you sleep soundly you … feel younger, stronger, have … "pep," and probably live long…

Disturbed sleep, backache, bl… der weakness and burning … tions are responsible for much … sleep and lowered vitality. … matter what you have tried or … long you have suffered, an unu… ly successful new treatment kn… as Cystex Compound is now offe… on the guarantee that your mo… will be returned if it does not al… viate these conditions in five days.

Get a package of Cystex Co… pound today from Walgreen, J… son Bros., Wolff-Wilson or any … sponsible druggist. If you don't … like new in five days you get … money back.

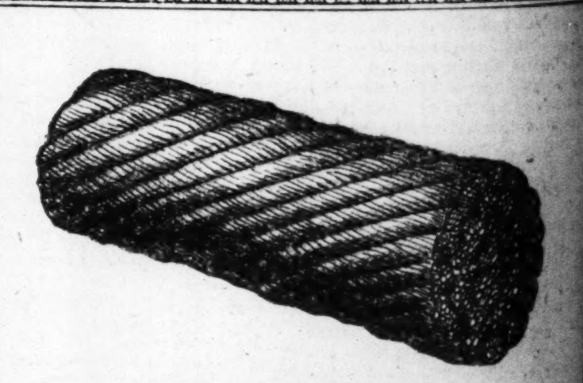

UNION
HOUSE FURNISHING CO.

One of 26 Strands In a Mighty Merchandising Cable

Picture twenty-six strong steel wires, inseparably woven into mighty cable of wondrous strength . . . each wire multiplying a thousand fold the power of its fellow through the relentless force of unified purpose! Such is the might of the United Furniture Buyers, of which Union, St. Louis' Dependable Store, is a member. Twenty-six furniture stores, each a real factor in 26 important centers of population, have pooled their buying power and merchandising sagacity to bring you better service, larger selections and greater values!

FOR FULL DETAILS
SEE SUNDAY'S POST-DISPATCH

LINDBERGH DAY PARADE PLANS MADE PUBLIC

Police Automobiles and Fire Corps Will Escort Flyer on Line of March from Forest Park.

WHISTLES AND BELLS TO SEND UP WELCOME

Committee Appeals for Contributions to $50,000 Fund—Send Checks to A. O. Wilson, 511 Locust

Details for the parade in honor of Col. Lindbergh to be held Saturday, June 18, the day following the flyer's arrival from New York, were announced by the Arrangements Committee this afternoon.

The parade will start from the Union boulevard entrance to Forest Park at 11:15 a. m. and follow a route downtown and then to the Coronado Hotel, where Col. Lindbergh will be the guest of the committee at luncheon. Leading the parade at the start will be a squad of motor cycle police and following will be 35 touring cars. Col. Lindbergh and Mayor Miller will occupy the first car. In the other cars will be Lindbergh's backers in his flight and visiting dignitaries.

At Twentieth street and Washington avenue the motorcycle police will be replaced by mounted police. The Thirty-fifth Division Air Corps, of which Col. Lindbergh is a member, wil form a guard of honor at this point for the trip through the downtown section. A military band and 12 trumpeters from Jefferson Barracks will also participate.

Round of Entertainment.

Following the luncheon at the Coronado Lindbergh will be escorted to Sportsman's Park, where the 1926 world championship pennant will be raised for the first time. Saturday evening the welcoming banquet in honor of the flyer will be held at Hotel Chase. Tickets to the banquet which will be formal are $10 a plate.

The firts block of tickets will be placed on sale at room 704 Chamber of Commerce Building, between 9:30 a. m. and 4:30 p. m. tomorrow for members of the reception committee only. But two tickets will be sold to each person. Monday the sale will be resumed, being limited to persons subscribing to the reception fund. It is expected that all the tickets will be sold by 4:30 p. m. Monday.

The committee is also contemplating some sort of an observance Sunday, June 19, in Forest Park, and numerous organizations will have Lindbergh as a dinner guest. Tentative dinner dates extend for several weeks after his arrival.

In connection with the Sunday ceremonies in Forest Park it has been suggested that the "Spirit of St. Louis," Lindbergh's airplane, be placed on a barge in the lagoon at the foot of Art Hill, where St. Louisans may get a good view of it. There is also a suggestion that Col. Lindbergh visit the Municipal Theater for a few minutes on Sunday night.

Railroads are offering excursion rates to St. Louis for the homecoming. It is anticipated the crowds will rival those at Paris, Brussels, London, Washington and New York.

Special Excursion Rates.

The Missouri Pacific today announced coach and Pullman excursion rates on trains arriving in St. Louis on June 18 and 19. Coach excursion tickets will be issued for departure from St. Louis not later than midnight June 19. Sleeper tickets from Memphis, Texarkana and intermediate points will be good until the night of June 22 and sleeper tickets from Omaha and Kansas City will have a return limit of 15 days. The Frisco announced special rates yesterday.

Committee to Arrange Landing.

A committee of 10, headed by Maj. Albert Bond Lambert, has been named to handle the details of the landing. Others on the committee are: Col. M. N. Falls, commandant of Jefferson Barracks, who will be in charge at the field; Col. S. E. Lowe of the 138th Infantry; Col. John Pagelow, commanding officer, Scott Field; Col. Albert T. Perkins; Commander George F. Schwartz of the U. S. Naval Reserves; Maj. C. R. Wassall, E. R. Cuendet, Mathew Morse and Maj. William M. Robertson.

The committee in charge of financing the welcome has issued the following appeal for subscriptions to the $50,000 welcome fund:

"Certainly Lindbergh's reception should be the best ever—everybody says so. The committee has a suggestion a minute from all over the city to make it so, but let our enthusiasm be the genuine kind that pays.

"To do this correctly is requiring every minute of the time of the large committees. There is no opportunity for getting out personally and putting pressure on the collection of finances.

"We have felt that St. Louis' pride in her great son was so bubbling over that this would largely take care of itself. The Finance Committee is therefore making this appeal to all citizens to send their

LINDBERGH DAY PARADE PLANS MADE PUBLIC

Police Automobiles and Fire Corps Will Escort Flyer on Line of March from Forest Park.

WHISTLES AND BELLS TO SEND UP WELCOME

Committee Appeals for Contributions to $50,000 Fund—Send Checks to A. O. Wilson, 511 Locust

Details for the parade in honor of Col. Lindbergh to be held Saturday, June 18, the day following the flyer's arrival from New York, were announced by the Arrangements Committee this afternoon.

The parade will start from the Union boulevard entrance to Forest Park at 11:15 a. m. and follow a route downtown and then to the Coronado Hotel, where Col. Lindbergh will be the guest of the committee at luncheon. Leading the parade at the start will be a squad of motor cycle police and following will be 35 touring cars. Col. Lindbergh and Mayor Miller will occupy the first car. In the other cars will be Lindbergh's backers in his flight and visiting dignitaries.

At Twentieth street and Washington avenue the motorcycle police will be replaced by mounted police. The Thirty-fifth Division Air Corps, of which Col. Lindbergh is a member, wil form a guard of honor at this point for the trip through the downtown section. A military band and 12 trumpeters from Jefferson Barracks will also participate.

Round of Entertainment.

Following the luncheon at the Coronado Lindbergh will be escorted to Sportsman's Park, where the 1926 world championship pennant will be raised for the first time. Saturday evening the welcoming banquet in honor of the flyer will be held at Hotel Chase. Tickets to the banquet which will be formal are $10 a plate.

The firts block of tickets will be placed on sale at room 704 Chamber of Commerce Building, between 9:30 a. m. and 4:30 p. m. tomorrow for members of the reception committee only. But two tickets will be sold to each person. Monday the sale will be resumed, being limited to persons subscribing to the reception fund. It is expected that all the tickets will be sold by 4:30 p. m. Monday.

The committee is also contemplating some sort of an observance Sunday, June 19, in Forest Park, and numerous organizations will have Lindbergh as a dinner guest. Tentative dinner dates extend for several weeks after his arrival.

In connection with the Sunday ceremonies in Forest Park it has been suggested that the "Spirit of St. Louis," Lindbergh's airplane, be placed on a barge in the lagoon at the foot of Art Hill, where St. Louisans may get a good view of it. There is also a suggestion that Col. Lindbergh visit the Municipal Theater for a few minutes on Sunday night.

Railroads are offering excursion rates to St. Louis for the homecoming. It is anticipated the crowds will rival those at Paris, Brussels, London, Washington and New York.

Special Excursion Rates.

The Missouri Pacific today announced coach and Pullman excursion rates on trains arriving in St. Louis on June 18 and 19. Coach excursion tickets will be issued for departure from St. Louis not later than midnight June 19. Sleeper tickets from Memphis, Texarkana and intermediate points will be good until the night of June 22 and sleeper tickets from Omaha and Kansas City will have a return limit of 15 days. The Frisco announced special rates yesterday.

Committee to Arrange Landing.

A committee of 10, headed by Maj. Albert Bond Lambert, has been named to handle the details of the landing. Others on the committee are: Col. M. N. Falls, commandant of Jefferson Barracks, who will be in charge at the field; Col. S. E. Lowe of the 138th Infantry; Col. John Pagelow, commanding officer, Scott Field; Col. Albert T. Perkins; Commander George F. Schwartz of the U. S. Naval Reserves; Maj. C. R. Wassall, E. R. Cuendet, Mathew Morse and Maj. William M. Robertson.

The committee in charge of financing the welcome has issued the following appeal for subscriptions to the $50,000 welcome fund:

"Certainly Lindbergh's reception should be the best ever—everybody says so. The committee has a suggestion a minute from all over the city to make it so, but let our enthusiasm be the genuine kind that pays.

"To do this correctly is requiring every minute of the time of the large committees. There is no opportunity for getting out personally and putting pressure on the collection of finances.

"We have felt that St. Louis' pride in her great son was so bubbling over that this would largely take care of itself. The Finance Committee is therefore making this appeal to all citizens to send their subscriptions to the $50,000 Lindbergh Welcome Home Fund. New York raised this much overnight and I am sure his own St. Louis wants to do as well.

Send Checks to A. O. Wilson.

"Remember this: To make the reception all it should be and with the limited time at hand makes it imperative that all committees work on preparation. Therefore, help out by sending your check without waiting for someone to write, phone or personally solicit you. Make check payable to A. O. Wilson, treasurer, and mail to 511 Locust street."

W. Frank Carter is chairman of the committee.

A letter received by Thomas N. Dysart, a member of the local welcome committee, from Parmely Herrick, son of the Ambassador at Paris, who took charge of the St. Louis flyer while he was there, gives an account of the impression Lindbergh made on his hosts.

Parts of the letter follow:

"I'm just leaving for Le Bourget field to see Capt. Lindbergh off for Brussels after a hectic week in which he has not made a single mistake and has gained the admiration of the entire French people and the love of everybody. We have found him a delightful guest and all of us would love to adopt him.

"We have been unable to handle Col. Lindbergh's mail, cables, gifts, etc., as the Embassy is not equipped to undertake such a piece of work. As a consequence we arranged for the Bankers' Trust Co. to give us the sole use of Mr. Hereford, who is the only American in Paris equipped through experience to handle this business.

Flyer Averse to Exploitation.

"Col. Lindbergh is averse to exploitation himself; he never even looked over the telegrams for contracts of a commercial character. A formal acknowledgement has been sent to all such propositions. He says he does not want to be an actor.

"Don't miss his career, but do as stated in your cable and keep him out of anything that smacks of commercialism. Money does not interest him. He is canny but only where the absolutely legitimate thing appears.

"He has created a new spirit between America and France. St. Louis and his financial backers should be proud. My heartiest congratulations, in which my father joins. I am proud to be half St. Louisan myself."

His reference to being "half St. Louisan" is due to the fact that he married a St. Louis girl, Miss Agnes Blackwell.

Reserve Army Officers Needed for Day of Lindbergh Arrival.

All reserve army officers of St. Louis and vicinity have been requested to assist in policing Lambert-St. Louis Field on Friday, June 17, the day of Col. Lindbergh's arrival from New York.

Reserve officers volunteering for the service should notify Capt. R. A. Byers at the Old Custom House, Third and Olive streets, and report to Col. Moor N. Falls in uniform at the field at 1 p. m. the day of the arrival.

St. Louisans in Washington for Lindbergh Reception.

Special to the Post-Dispatch.

WASHINGTON, June 9. — The first contingent of the St. Louis Reception Committee which will represen the backers of Col. Charles A. Lindbergh arrived in Washington today for the celebration here over the week-end. They were: Harold M. Bixby, president of the St. Louis Chamber of Commerce; Harry H. Knight, another of the backers; and O. E. Scott, manager of Lambert Field. The three St. Louisans left St. Louis yesterday morning in Bixby's Travel-Air plane, but they abandoned the flight at Columbus yesterday afternoon, when they received unfavorable weather reports for the mountain regions between Columbus and Washington.

Caught After 4-Year Chase

ROY DE AUTREMONT.

RAY DE AUTREMONT.

DE AUTREMONT TWINS, DISGUISED, CAUGHT IN OHIO

Brothers Wanted for Four Murders in Train Holdup and Dynamiting Captured in Ohio.

DYED HAIR AND TOOK DIFFERENT NAME

One Had Married, His Wife Unaware of Identity — Third, Arrested in Army, on Trial for Holdup.

By the Associated Press.

STEUBENVILLE, O., June 9.—At the end of a hundred false clews finally has come the arrest of the twins, Ray and Roy de Autremont, wanted for four killings in a train holdup in Oregon that netted not a dollar.

For neariy four years the two, with a third brother, Hugh, who was recently captured in the Philippines, had been sought virtually around the world, with $20,000 in rewards over their heads. Reports of their capture from widely separated places had been so frequent that their names and the deed with which they were charged had become known probably as no others in modern criminal history.

Extradition to Oregon was waived today by the De Autremonts. Formal extradition proceedings will be carried out late today before C. J. Borkowski, United States Commissioner, and the brothers probably will be taken to Columbus for safekeeping, pending the arrival of officers from Oregon.

Both men have confessed their identity, but neither has admitted complicity in the holdup.

Dyed Hair for Disguise.

Scores of times men resembling the De Autremonts were arrested, but on each occasion it was found a mistake had been made and the twins remained free until Federal agents and police traced them to a Stubenville steel mill, where they had been working under assumed names and with their hair dyed in an effort at disguise. Arrested late yesterday, they admitted their identity and were held for arraignment.

When arrested, Ray told officers he would "gladly end it all" if he could "get his hands on a gun." He did not admit his identity, however, until fingerprints had been taken, and compared with broadcast descriptions.

Ray had married an Ohio girl, who was unaware of his real identity and was living here with his wife and one-year-old child.

The two De Autremonts, with their younger brother Hugh, who already is on trial for murder at Jacksonville, Ore., were charged with one of the most cold-blooded train holdups in the memory of the West.

It was on Oct. 11, 1923 that a Southern Pacific passenger train was held up in a tunnel near Siskiyou, Ore., the mail car dynamited, and three trainmen and the mail clerk killed. Just after the train had pulled out of the little station at Sisikyou and was entering the tunnel, two men boarded the tender of the engine, "covered" the engineer and fireman and compelled them to stop as the engine emerged from the far end of the tunnel, where a third bandit awaited with a supply of explosives.

The trio shot and killed Sid Bates, the engineer, Marvin Seng, the fireman, and then C. O. Johnson, a brakeman. E. E. Dougherty, the mail clerk, was killed when the mail car was dynamited. The desperadoes were forced to flee empty-handed, however, when they were unable to enter the blazing and shattered car, but postal inspectors said they left behind evidence of their identity.

One Found In the Army.

Then started an intensive manhunt which continued until Hugh was taken in the Philippines, and his brothers were traced here. Hugh, who was only 19 at the time of the holdup, was serving in the Army under an assumed name. He was returned to Jacksonville, where he now is undergoing his second trial for the murder of Brakeman Johnson.

It was soon after Hugh's arrest that Federal Agents were "tipped off" that his brothers were hiding in Eastern Ohio. They had been working in the Wheeling Steel Corporation mill since January under the names of Elmer and Clarence Goodwill. Roy was arrested as he came from work, and Ray was captured after being drawn by a ruse from his rooming house in a foreign section.

JACKSONVILLE, Ore., June 9. —Arrest of Ray ond Roy De Autremont in Stubenville, O., will not delay the trial of their brother, Hugh, now facing a charge of murder here, George Neuner, United States District Attorney and special prosecutor, said today.

Gen. Pershing Sails For Home.

PARIS, June 9.—Gen. John J. Pershing, who has been in France several months in connection with his work as chairman of the Battle Monuments Commission, sailed for New York today from Cherbourg aboard the steamship President Harding. During his visit in Europe Gen. Pershing went to Switzerland to see his son, who is is in school there.

THIEF BARES HIDING PLACE OF JEWELS WORTH $750,000

Confessed Livermore Robber Directs New oYrk Police to Caches Which Will Be Searched.

$1000 WATCH FOUND IN LETTER BOX

Invader of Wealthy Homes Says the Gang Never Entered Houses When the Moon Was Shining.

By Leased Wire From the New York Bureau of the Post-Dispatch.

NEW YORK, June 9.—Sitting in an armchair, with a leg swinging comfortably over the side, chewing gum and smoking a cigarette as he talked, Arthur T. Barry, the lieutenant of the much-sought "Boston Billy" Williams, has kept his promise to "spill the works" about numerous jewel robberies committed in New York, New Jersey and Connecticut which have cost wealthy New Yorkers considerably more than $1,000,000 in the last five years. He is said to have disclosed the hiding places of between $750,000 and $1,000,000 worth of stolen jewels.

Once, in the middle of a five-hour session yesterday, detectives slipped hurriedly down to an automobile, sped out of Mineola and turned toward police headquarters in Manhattan. Barry had given the name and address of the man to whom he said all the jewels of many robberies had been sold.

The first bit of loot taken by Barry and "Boston Billy" from Jesse L. Livermore turned up yesterday when the Federal Insurance Company announced that Livermore's watch, valued at $1000, had been found, unwrapped, in a letter-box at Seventh avenue and 33rd street.

Traced to Livermore Jeweler.

The letter carrier who found it reported to his superiors, who traced the timepiece by its case and works numbers to the Florida jeweler who sold it to Livermore. Police think whoever had the watch felt he was being shadowed and used the quickest means of getting rid of it.

While Barry continued his confession, admitting, among others, 15 sizeable robberies in Nassau County alone, and the robbery of the country home of Percy Rockefeller near Greenwich, Conn., the two Nassau detectives were joined at the Manhattan headquarters by Inspector Stapleton and Acting Capt. Curtayne.

They went to a Harlem barber shop and there found the proprietor, Morris Frank, a quiet-mannered little man with graying hair who answered their questions in apparent astonishment and admitted he had a safe deposit vault in the State Bank, at 15th street and Fifth avenue, just as Barry had told two hours before.

The detectives hurried to the bank, taking Frank along. He opened up the box and handed over the contents—jewels. There were three rings—one a diamond dinner ring, the second a sapphire solitaire and the third a gold ring from which the stone had been taken. These, Frank insisted, belong to his wife. There were two other rings valued only at $1200 and $500, which Frank said he had taken as security on some loans. A wrist watch, he said, was his son's. And, last, there were six tie pins which Frank said he had bought.

Another Bank Visit Today.

Frank produced another key when he was searched. He at first told the detectives he had found it on the floor of his shop, but last night admitted it opened a box in a Manhattan bank, which police will visit today.

The barber was taken last night to Mineola, where he was questioned at county police headquarters and then taken to District Attorney Elvin I. Edwards' office. Early this morning, after more questioning the nature of which the police did not divulge, Frank offered to sleep in a cell. Mr. Edwards made it clear the barber was not under arrest nor in the custody of county authorities.

Barry told his inquisitors that the "Boston Billy gang" watched two things, the society columns and the moon. When the former told them about some gathering of the wealthy, they consulted the second, and if it was behind clouds, they set out to do the job. They came to regard the moon as a token of luck. In the last two years they had never pulled a job with the moon in sight.

MAN FALLS THROUGH SKYLIGHT

Loss of Blood From Gash in Arm Makes Condition Serious.

While Walter J. Lamert was repairing the roof of the Cramer Dry Plate Company, 1821 Shenandoah avenue, this morning, he slipped and fell through a skylight, cutting a gash along his right forearm. He was taken to City Hospital. Because of loss of blood, his condition was pronounced serious.

The roof of the dry plate plant is at two levels. Lamert was jumping from one level to a lower level when his foot slipped.

HABEAS CORPUS WRIT GRANTED MRS. SWEETIN IN BOND PLEA

Hearing for Ina (Ill.) Woman, Sentenced for Killing Husband, Set for Saturday.

By the Associated Press.

BENTON, Ill., June 9.—Circuit Judge Charles H. Miller has issued a writ of habeas corpus for Mrs. Elsie Sweetin of Ina, Ill., awaiting her second trial on a charge of murdering her husband, Wilford Sweetin, in August, 1924. A hearing on bond was set for Saturday morning. R. E. Smith, attorney for Mrs. Sweetin, will ask that bond be fixed at not more than $10,000.

Mrs. Sweetin, who was convicted with Lawrence M. Hight, deposed minister, is held in jail at Fairfield. The Supreme Court recently granted her a new trial on the ground that she should have been tried separately. She was sentenced to 35 years and Hight to life imprisonment.

WARBURTON GETS CHILDREN SURRENDERED BY EX-WIFE

Son and Daughter Sent by Mother, Reported Engaged to W. K. Vanderbilt II.

By the Associated Press.

NEW YORK, June 9.—The two young children of Mr. and Mrs. Barclay H. Warburton II, who recently were divorced in Paris, were in custody of their father today, having been sent from France by their mother who was awarded their custody in her divorce.

Mrs. Warburton is now rumored to be engaged to wed William K. Vanderbilt II, who himself was divorced a few weeks ago in Paris. Passengers aboard the liner France said the children, Barclay III, 5 years old, and Rose, 6, were escorted aboard the ship by Vanderbilt who requested that unusual care be given them. The children were in charge of a governess. Warburton said the children will remain with him.

CONFESSES PLOT IN MURDER TO COLLECT $500 INSURANCE

Negro Admits He Received $59 for East St. Louis Killing—Implicates Woman.

James Cunningham, 18 years old, Negro, confessed to East St. Louis police today, they announced, that he killed Henry Gray, Negro, last Friday night in a plot to collect his $500 life insurance.

Cunningham said the plot was conceived by a woman who is beneficiary of Gray's insurance policy. She was arrested yesterday, but denies any connection with the murder plot related by Cunningham.

Gray was killed Friday by a man who called him from his room, in the rear of 1401B Boismenue avenue. Cunningham said the woman, who occupied the room next to Gray, arranged for him to enter through the kitchen. Cunningham said he was paid $59 of the $200 he was to get for executing the murder plot.

2 KILLED, 24 HURT WHEN BUS UPSETS ON SIDEWALK

New York Machine Crashes Into Another Car, Leaps Over the Curb and Uproots Tree.

By Leased Wire From the New York Bureau of the Post-Dispatch.

NEW YORK, June 9.—Two passengers were killed and 24 other persons injured, four seriously, last night when a Fifth avenue bus overturned on the sidewalk at Fifth avenue and Sixty-fifth street, after tearing the rear wheels off another car and uprooting a tree.

The dead at Mount Sinai Hospital are Clyde Bowen of Billings, Mont., and Matthew Malumphy of New York. James A. Brewster of New York, who suffered a fracture of the skull, is in a critical condition.

Others, including the three occupants of the smaller car, were attended at the scene and at least five were taken to hospitals.

The bus, in charge of James Brennan, chauffeur, and Thomas Mahon, conductor, southbound in Fifth avenue and with about 40 passengers on the lower and upper sections, was approaching the Sixty-fifth street corner, which is the gateway of the transverse road of Central Park when, according to Brennan, the traffic lights were set against him.

He applied the brakes, he said, but the bus slid on and struck the rear wheels of a sedan driven by Robert Stites, who was traveling west. Then the bus rebounded and climbed the curbing, uprooted a tree, ran along the sidewalk about 50 feet, toppled over on its side and stopped, its radiator within two feet of the park wall.

The passengers on the upper deck were hurled to the pavement. Those below were cut by broken glass or pinned in the wreckage. Stites and the occupants of his car, Leona Nelson and George Street, were thrown out and cut and bruised.

Mahon was hurled under the bus and his right arm and wrist were broken. Brennan escaped with bruises. The cries of the injured brought promenaders from all directions.

Salesmen Meet at Herrin, Ill.

HERRIN, Ill., June 9.—The Egyptian Hustlers, an organization of Southern Illinois salesmen with headquarters in St. Louis, met here today for a three-day convention, ending Saturday.

GREEK PRIEST DEAD

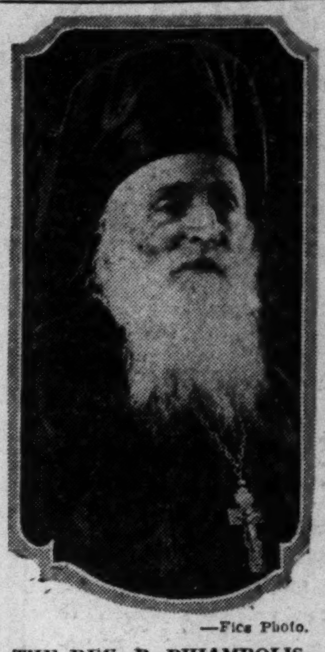

—Fice Photo.

THE REV. P. PHIAMBOLIS.

FOUNDER OF GREEK CHURCH IN U. S. DIES

The Rev. Panagiotis Phiambolis,, 87, Came to This City to Live in 1905.

The Rev. Panagiotis Phiambolis, founder of the first Greek Orthodox Church in this country and later of the local church, died yesterday afternoon at 4967 Forest Park boulevard, the home of his son-in-law, Hector M. E. Pasmezoglu, Greek Consul. He was 87 years old.

He suffered a mild stroke of apoplexy Tuesday. His death was hastened by the infirmities of age.

Sent in 1892 by the Holy Synod of the Greek Orthodox Church at Constantinople to establish the church in America, he founded churches in New York, Chicago and Boston. He founded the first one here in 1905 at Nineteenth and Wash streets. He was pastor of the Greek Orthodox Church, St. Nicholas, in St. Louis, until his retirement in 1918. He was a learned scholar and spoke six languages.

Funeral services will be held at 2:30 o'clock Saturday afternoon from a chape' at 3846 Lindell boulevard.

Surviving him are two sons, Paul T. and John G., and three daughters: Mrs. Pasmezoglu, Mrs. D. Jannopoulo and Mrs. A. Antonopoulos, all of St. Louis.

'HIGH HAT' HOMER HINE'S HEARING SET FOR JUNE 22

Fights Removal to New York to Face Charge of Fraud on Federal Government.

After "High Hat" Homer Hine, young man-about-town, had decided to fight against removal to New York to answer a charge of making a false claim against the Federal Government, United States Commissioner Atkins today set June 22 for a hearing. Hine appeared in the Commissioner's office shortly after noon to arrange for his release under $5000 bond.

The Government alleges Hine escaped three years ago when waiting courtmartial at Governor's Island, N. Y., for having made a fictitious claim for soldier's compensation. A warrant for his rearrest was issued last Tuesday after he had been cleared of a State charge of highway robbery. Hine says his arrest is based on a case of mistaken identity.

Kiwanis International Election.

By the Associated Press.

MEMPHIS, Tenn., June 9.—Henry Heinz, Atlanta banker, was unanimously elected president of Kiwanis International, and Seattle was picked as the 1928 convention city at the closing session of the annual international convention here today.

ST. LOUISAN PAYS $220,000 FOR STOCK EXCHANGE SEAT

Record Price Paid by Oliver J. Anderson and New Boston Members.

By the Associated Press.

NEW YORK, June 9.—Oliver J. Anderson of St. Louis and Paul R. Bosten of New York bought memberships in the New York Stock Exchange today for a new record price of $220,000 each, surpassing the former high mark by $3000.

Anderson, M. C. Jones and George Witsma Jr., recently sold their shares in Lorenzo E. Anderson & Co., a brokerage concern, to Arthur C. Hilmer, the fourth partner. The sale included a seat on the New York Stock Exchange, but the consideration was not made public. Anderson, Witsma and Jones are partners in the new firm of Oliver J. Anderson & Co. in the Ambassador Theater Building.

Flavors the whole bowlful

As you mix your spring-time salads, remember that a spoonful of Heinz Vinegar in the dressing gives a bowlful of flavor.

That's because every drop of Heinz Vinegar is full to overflowing with the true vinegar flavor and aroma that bring out the hidden flavors of green things, and add a rich mellowness of their own.

The true vinegar flavor of Heinz Vinegar is developed by long aging in wood. It cannot be hurried. But it is worth all the time and trouble we take to get it for you.

Always economical, because such a little goes such a long way, Heinz Vinegar is now even more reasonable in price than before.

Ask Your Grocer for New Prices

HEINZ PURE Vinegars

In Bottles 57

Four Kinds to Suit All Tastes: CIDER · MALT · WHITE · TARRAGON

The New Cereal HEINZ RICE FLAKES

IF YOU NEED MONEY!

We make loans to salaried people—amounts from $50 up. Our rate is lower—$8 per hundred. Repay weekly, semi-monthly or monthly.

Open Saturdays Until 5:30 P. M.

Quick—Courteous—Confidential Service

MARQUETTE — EASTON 813 PINE — FINANCE 6208 EASTON — CORPORATION

GARLAND'S

St. Louis Largest Women's Specialty Shop

Friday and Saturday—Two-Day Sale of

White Kid Sandals

Higher-Priced Lines at

$6.50

PICTURED above are two of the smart, new sandals just received in this special purchase offered at $6.50. There are numerous other styles, equally smart, all of sparkling white kid.

D'Orsay Pumps · *Regent Pumps* · *Straps and Others*

Military Heels · *Cuban Heels* · *Spike Heels and Flat Heels*

Also at $6.50 NEW

GOLF OXFORDS WITH CREPE SOLES

Fashionable sport, walking or golf Oxfords in white calf with lizard trim or rose blush with tan trim.

Main Floor—Sixth St.

White and 25 Shades in

Silk-Top Chiffons

$1.50

3 Pairs, $4.25

Higher priced sheer Chiffons at a worth-while saving. Perfect, full-fashioned, with silk tops and feet (lisle lined hems).

Black-Heel White Chiffons, $1.95

Main Floor—Sixth St.

THOMAS W. GARLAND, Inc., Sixth Thru to Broadway.

'PRIDE OF SAN DIEGO' LANDS HERE ON WAY TO WASHINGTON

Ryan Monoplane, Going to Reception, Is Built on Same Line as Lindbergh Craft.

The "Pride of San Diego," a Ryan monoplane built at the same time as the now famous "Spirit of St. Louis," landed at Lambert-St. Louis Field this afternoon en route to Washington for the welcoming reception of Col. Lindbergh. It remained here two hours.

The plane, built along the same lines as the transatlantic plane, is owned and piloted by Frank Hawks, a former army flyer. With Hawks on the trip are his wife and D. W. Campbell, official representative of the city of San Diego at the Washington celebration.

The party left San Diego last Monday morning, stopping at Tucson, Ariz., San Antonio, Houston and Dallas, Tex., and Muskogee, Ok., en route to St. Louis. The plane arrived at Lambert Field at 2:20 o'clock. It took off for Dayton, O. Tomorrow Hawks plans to fly to Washington and later to New York.

WEAPONS NOT PROVED HIDDEN SO JUDGE ORDERS ACQUITTAL

Doubt on Ownership of Automobile Also Is Factor in Verdict Freeing James Licovoli.

A verdict of not guilty was ordered by Circuit Judge Hogan today in the jury trial of James Licovoli, 22, of 1206 North Seventh street, on a charge of carrying concealed weapons, because it was not shown in the testimony the weapons found in an automobile he occupied last October were concealed or that the automobile was his.

Assistant Circuit Attorney Lemmy immediately dismissed a similar charge against Vincent Spicuzzi of 1214 North Sixth street, who also was in the automobile.

The automobile, owned by John Mirabella of 1211 Foster alley, a fruit merchant, was halted at Eleventh and O'Fallon streets after a chase by police, in which Joe Bommarito, the driver, was killed. In the back seat two revolvers, neither of which had been discharged, were found.

Mirabella, who was not in his automobile during the chase, pleaded guilty today to a charge of carrying concealed weapons on Sept. 27, 1926, and was fined $300 by Judge Hogan.

Standard Oil Cuts Gasoline Price

By the Associated Press.

KANSAS CITY, Mo., June 9.—A 2-cent cut in gasoline prices to 16 cents a gallon, including 2-cent tax, was announced here today by the Standard Oil Co. Other companies here are expected to meet the reduction.

ADVERTISEMENT

Sleep Like A Log--Avoid Weak Bladder

If you sleep soundly you should feel younger, stronger, have more "pep," and probably live longer.

Disturbed sleep, backache, bladder weakness and burning sensations are responsible for much lost sleep and lowered vitality. No matter what you have tried or how long you have suffered, an unusually successful new treatment known as Cystex Compound is now offered on the guarantee that your money will be returned if it does not alleviate these conditions in five days.

Get a package of Cystex Compound today from Walgreen, Johnson Bros., Wolff-Wilson or any responsible druggist. If you don't feel like new in five days you get your money back.

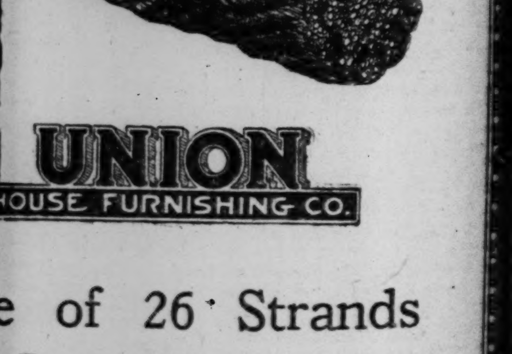

UNION HOUSE FURNISHING CO.

...e of 26 Strands In a Mighty ...rchandising Cable

...e twenty-six strong steel wires, inseparably woven into mighty cable of wondrous ...th ...each wire multiplying a thousand ...e power of its fellow through the relentless force of unified purpose! Such is the ... of the United Furniture Buyers, of ... Union, St. Louis' Dependable Store, is ...ber. Twenty-six furniture stores, each ... factor in 26 important centers of population, have pooled their buying power and ...andising sagacity to bring you better ..., larger selections and greater values!

...OR FULL DETAILS ...UNDAY'S POST-DISPATCH

Roosevelt Said:

"My first pair of spectacles literally opened up a new world to me." Like Roosevelt, you, too, may need glasses. Have your eyes examined.

"THE VOGUE" Shell frame of feather weight eliminates pressure over ears, and looks extremely well. Metal core reinforces the temples, where strength is needed. Price of frame...... $8.00

Downtown Store 513 Olive Street

Aloe Optical Co.

Uptown Store 539 North Grand

WE GIVE EAGLE STAMPS

Look at your SHOES!

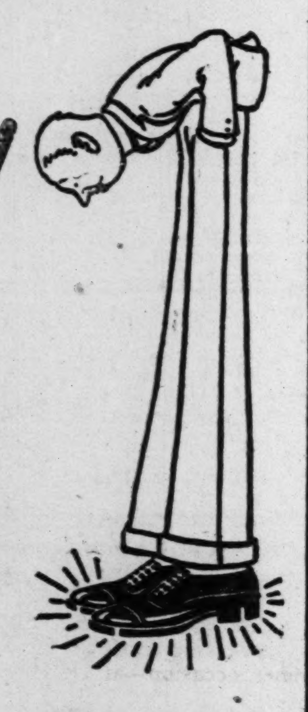

A shoe unshined is like a face unshaved, teeth unbrushed, hair uncombed!

Nothing can make you look so seedy as dull, dusty, unshined shoes. Why look shabby when in two minutes—with Shinola or 2 IN 1 Shoe Polish—you can put on a shine you can see your face in?

SHINOLA OR **2 IN 1**

LARGE SIZE 15c 15c

The Home Shoe Polishes

All Colors — At All Dealers

P. S.—These shoe polishes are simply great for your auto. See the quick, brilliant, non-spotting shine they give! Use Tan (colorless) for body and fenders; 2 in 1 Black for the top.

BUSY BEE CANDIES

TWO Vacation Thoughts

1st.. Anyone who is leaving town should certainly be presented with one of the *Busy Bee's Metal Tourist Packages*—salted nuts, tea cakes, candies and bonbons.

2nd.. Anyone away from town may enjoy *Busy Bee Candies* all Summer. Uncle Sam will see that they're fresh. Leave orders now for future shipments *We Parcel Post from Coast to Coast.*

Friday Specials

Chocolate Marshmallow Fudge ..Assorted Chocolates and French Nougat—1-pound boxes only.. **40c**

Salted Peanuts—Jumbos—in 6-oz. *Matinee Size* Packages..15c

Betsy Ross Layer Cake 60c

Danish Pastry Stollen Coffee Cake...30c

6TH & OLIVE ST. 417 N. SEVENTH ST.

No Candies Like Busy Bee Candies

2 KILLED, 20 HURT WHEN EXPLOSIVES IN TRUCK BLOW UP

Blast Destroys Three Residences and Damages Others on Highway Near Butler, Pa.

By the Associated Press.

BUTLER, Pa., June 9.—Two oil well workers were killed and 20 other persons were injured, two seriously, when 400 quarts of nitroglycerine, hauled in a motor truck to a storage magazine, exploded on the main highway at Lick Hill, near here today.

The dead: Frank K. Greer, driver of the truck, and Victor Coxan, his helper, both of Oil City.

The explosion destroyed three houses and damaged several others in the village of Lick Hill. Mrs. Edward Redeig and her daughter Margaret, among the six most seriously injured in a hospital here, are not expected to live.

The explosion occurred when a rear wheel of the truck slipped from the concrete highway into a small ditch as the machine was turning into a mud road.

Explosion Felt for Five Miles.

The truck, loaded with explosives, had just turned from the main highway to a side road, en route to a magazine storage shed, when the blast occurred. The nitro was to have been used in blowing oil wells. The force of the blast was felt five miles away.

The Butler chapter of the American Red Cross sent workers to the scene at once. State highway patrolmen and State troopers took charge of the situation.

Many telephone poles, carrying telegraph, telephone and electric wire, were ripped down, and gas lines were broken. Some of the damage dhouses caught fire.

Lick Hill is a sparsely settled farming community. Oil well workers from the nearby region make their home in that town.

SOVIET COMMUNIQUE BLAMES BRITAIN IN MURDER OF ENVOY

Continued From Page One.

vigilance today as a consequence of two terrorist outrages.

The bombing of a hall in which the Leningrad Communist Discussion Club was meeting Tuesday night was followed yesterday by the blowing up of a trolley car in which a lieutenant of the Polish Intelligence Service, suspected of espionage, was being taken to Minsk from the Polish frontier.

Vice-Chief Opansky, of the state political police, and two of his assistants were killed by the explosion of a bomb which had been placed on the track, while the prisoner was seriously injured.

In the bombing of the Communist Club 26 persons, among them 10 young women, were injured. The bomb throwers escaped.

34 Arrests in Inquiry Into Warsaw Assassination

By the Associated Press.

WARSAW, June 9.—Polish police are taking drastic steps to determine whether the assassination of Peter Voikoff, Soviet envoy at Warsaw, was part of a Russian monarchist plot. Voikoff's assassin was a young Russian student studying at Vilna.

Police searched the monarchist colonies in both Warsaw and Vilna, making five arrests at the capital and 29 at Vilna.

The Russian newspaper Vilna Novaia Rossia, which issued a special edition recommending subscriptions for the murderer, was suppressed and the editor arrested.

The Polish Government is doing everything possible, it is announced, to fulfill the requirements of justice, and has acceded to the Soviet demand for participation in the investigation, the Polish law permitting such a course.

Russia's sharp note has made a painful impression in Polish governmental circles, which deplore the tragedy and regard it as an internal Russian affair, which accidentally happened in Polish territory, and for which Poland has no moral responsibility. It is believed that the Soviet Union will be satisfied with nothing less than the death penalty for the assassin, but it is not expected that the tragedy will seriously impair relations between the two countries.

The body of M. Vaikoff was exposed to public view yesterday at the Soviet legation. Among those who called at the legation were the Polish foreign minister, M. Zaleski and members of the diplomatic corps, together with the representatives of numerous social and economic institutions. Tomorrow the body will be taken on a special train to Moscow.

Among those arrested in connection with the murder are several well known Russian monarchists, including M. Kielnitch, director of the telegraphic agency, "Russ Press," a representative of Grand Duke Nicholaiveitch, pretender to the Russian throne, Gen. Maksinowski, and M. Gorlow, president of the Russian Welfare Society.

M. Litvinoff, acting soviet foreign commisar, sent a note of thanks today to Zaleski, Polish Foreign Minister, for the Polish Government's expressions of sympathy over the death of Voikoff.

Thousands of persons visited the soviet legation yesterday to view the body of M. Viokoff as it lay in state amid banks of flowers. The walls of the legation are draped in red and black.

A huge demonstration against Poland, growing out of the assassination of the Soviet Minister to Warsaw, started yesterday afternoon in the streets leading to the Polish Embassy, the demonstrators marching in increasing numbers until late at night. They shouted and halted traffic. The Polish embassy was heavily guarded by special Russian troops.

50 Hours Atop Flagpole.

NEWARK, N. J., June 9.—Alvin (Shipwreck) Kelly, steeplejack, passed his fiftieth hour at the top of a flagpole on a local hotel at noon today. He climbed to his perch Tuesday morning and announced he was going to remain for eight days and nights without food, and with only coffee and tea to drink.

SWIRL MARCEL PERMANENT WAVE $15

Done by such outstanding European hair specialists as Messrs. Richard, Charles, Rene' and Henry.

Phone MAin 2426.

Until June 20th, the copy of this ad will entitle you, madame, to a permanent wave at the cost of $12.50.

Henry's Salon de Beauty, Inc.

Suite 200 Carleton Bldg.

Sixth and Olive

The original of this Wave can be seen at our Salon

R. J. DAWSON OPTICAL CO.

We Specialize in School Children's Eyes.

28 Years in St. Louis

EYES EXAMINED FREE

ONE WEEK SALE

$1.00 Goggles 46c

Open Saturday Until 6 P. M.

Bifocal Lenses for both reading and distance vision combined. Spherical combinations Lenses only, pair $2.45

Large Lenses in spherical combinations for headache, reading or rest. Lenses only, pair .... $1.

LATEST FRAMES, SOME AS LOW AS $1.50. ONE WEEK SALE

FATHER'S DAY SUNDAY, JUNE 19TH

View our battery of windows

They show all the new late ideas in cool light weight Clothing and Dress accessories

We're Ready!

With BRAND NEW **Cool, light weight 2 and 3 PIECE SUITS**

Keeping cool mentally, means keeping cool physically. You can be at the peak of your efficiency all summer by preparing yourself with the correct light weight clothing.

We're Ready—in a comprehensive way to serve your wants. Styles and Fabrics to meet your own individual ideas of coolness. Models for the regular, short, stout, long and for all who think they're hard to fit.

All our light weight suits are tailored to our exacting specifications. Extra precaution is taken so that front, collar and shoulder of coat retains its shape . . . Trousers, too, will hang trim and neat.

Seersucker Suits

Showing a range of pleasing colors and patterns. All sizes. **$12.50**

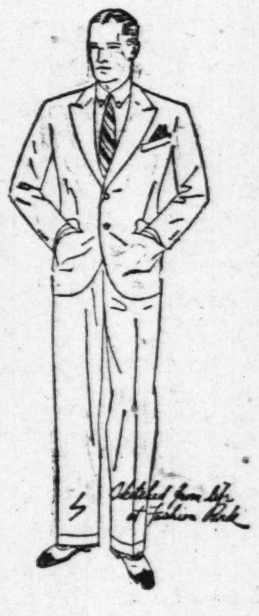

Mohair Suits $22.50

If you prefer Mohair, we have an extensive variety to show you.

Linen Suits

New models, a style for every figure. They're stylish, cool, comfortable. **$15 AND MORE**

Tropical Worsted Suits

$30 AND MORE

Wonderful wearing fabrics, tailored carefully to prevent puckering. New colors and patterns.

Stein-Bloch *and* Fashion Park

Cool, light weight Tripores, Flannels, Palm Beach, Silk and other new fabrics, styled and tailored like a regular suit; 2 and 3 pieces . . . moderately priced.

New Blazer Sport Coats

Daring striped designs: A handsome coat for sports wear, to wear with knickers or flannel trousers.

$12 AND $15

Rothschild-Greenfield Co.

Locust at Sixth

Warwick Poplin 2-Piece Suits $45

Warwick Poplin will be popular . . new, pleasing shades

WE INVITE CHARGE ACCOUNTS FROM RESPONSIBLE MEN AND WOMEN

PRESIDENT PUTS OFF DECISION ON SPECIAL SESSION

Right Now He Thinks He Will Call Congress in Fall, but Reserves Right to Change His Mind.

WILL ACT UNLESS LEADERS OBJECT

Extra Time Would Clear Political Air of Many Controversies Prior to National Convention.

By DAVID LAWRENCE,
A Special Washington Correspondent of the Post-Dispatch.
(Copyright, 1927.)

WASHINGTON, June 9.—Both President Coolidge and Senator Smoot in their statements are reflecting accurately the situation with reference to an extra session of Congress. The denial issued at the White House that the President had closed his mind on the subject does not mean that the prediction made by Smoot—that there would be an early autumn session—will prove unfounded. The apparent conflict is explainable in light of the stand Mr. Coolidge has always taken with respect to extra sessions. He has felt that until the day he actually summoned such a session he must be free to act otherwise.

All that Mr. Coolidge has indicated thus far is that when the fall of the year arrives he will follow such a course. He finds Smoot in hearty accord with the idea, not so much in order to handle emergency legislation as to get the next Congress started at least a month or two in advance of December so that the Republican party will not find itself in a legislative jam when the next national convention is about to be held.

Mr. Coolidge has been besought to call an extra session to tackle the Mississippi flood problem, but he thinks that until the reports of the engineers are available and concrete plans can be made there would be no gain in time by calling Congress now.

As for the autumn of the year, it is apparent that the next Congress is going to be involved in a number of controversies which will take considerable time. Political pressure will be at its height because the presidential campaign is so near. The investigating fever is in the air and the earlier the session would be called the more time would the investigators have to stir up their pet subjects. But advantages outweigh the disadvantages as Mr. Coolidge sees it, especially if the taxpayers are to know before next March 15 just what their tax burdens are to be.

Mr. Coolidge reserves the right to change his mind about an extra session between now and next September, but indications are that he will keep the matter open until fall and make his formal announcement at that time.

FARMER-PHYSICIAN FREED OF PEONAGE CHARGE BY JURY

Dr. W. R. King Was Tried for Holding Negro In State of Bondage on Georgia Plantation.

By the Associated Press.

ATHENS, Ga., June 9.—Dr. W. R. King, former Oglethorpe County plantation owner and physician, was acquitted by a jury in federal court here last night of a charge of peonage.

The jury of farmers and business men deliberated about an hour and a half, but said, after being dismissed, that only one ballot was necessary to reach the verdict, the time being spent in discussion of the case before polling.

The physician specifically was charged with having held a Negro, Den Dorsey, in a state of bondage. The indictment was returned last December, after Department of Justice agents had made an investigation on his farm.

The physician took the stand in his own defense yesterday. For more than two hours he was questioned by attorneys and while denying that conditions of peonage existed on his farm or that laborers working for him were mistreated, he admitted that on four occasions he had whipped Negroes, among them Dorsey.

SAM D. HODGDON ANNOUNCES HE WILL SEEK GOVERNORSHIP

Probate Judge of St. Louis County to Be Candidate in 1928 Republican Primary.

Sam D. Hodgdon of Webster Groves, Probate Judge of St. Louis County, yesterday announced that he intended to be a candidate in the 1928 Republican primary for the nomination for Governor.

Hodgdon sought the nomination for Judge of the Supreme Court in 1920, but was defeated by Judge David E. Blair. Since that time he has gained a much wider State acquaintance, pricipally through his activities in support of State highway construction movements. He advocates a new bond issue of $140,000,000 to complete the State road system.

PATCH

YSON OPTICAL CO. 616 PINE ST.
28 Years in St. Louis

Absolute Guarantee of Satisfaction With Each Pair.
ONE WEEK SALE
$1.00 Goggles 46c
Open Saturday Until 6 P. M.
Repairing and Lenses Duplicated Lowest Prices.
...h reading ... combined. ...s Lenses $2.45
Large Lenses in spherical combinations for headache, reading or rest. Lenses only, pair $1.65
...MES, SOME AS LOW AS $1.50. ONE WEEK SALE.

UNE 19TH

View our battery of windows
They show all the new late ideas in cool light weight Clothing and Dress accessories

...ndy!

...eight
...TS

...a comprehensive way
... Styles and Fabrics to
...idual ideas of coolness.
...lar, short, stout, long
...nk they're hard to fit.
...suits are tailored to ...fications. Extra pre... ...hat front, collar and ...etains its shape ... ...hang trim and neat.

...5 AND MORE

...opical ...orsted ...uits

...0 AND MORE

...rful wearing ...s, tailored ...y to prevent ...ring. New ...nd patterns.

Warwick Poplin 2-Piece Suits
$45
Warwick Poplin will be popular ... new, pleasing shades

...MEN AND WOMEN

PRESIDENT PUTS OFF DECISION ON SPECIAL SESSION

Right Now He Thinks He Will Call Congress in Fall, but Reserves Right to Change His Mind.

WILL ACT UNLESS LEADERS OBJECT

Extra Time Would Clear Political Air of Many Controversies Prior to National Convention.

By DAVID LAWRENCE,
A Special Washington Correspondent of the Post-Dispatch.
(Copyright, 1927.)

WASHINGTON, June 9.—Both President Coolidge and Senator Smoot in their statements are reflecting accurately the situation with reference to an extra session of Congress. The denial issued at the White House that the President had closed his mind on the subject does not mean that the prediction made by Smoot—that there would be an early autumn session—will prove unfounded. The apparent conflict is explainable in light of the stand Mr. Coolidge has always taken with respect to extra sessions. He has felt that until the day he actually summoned such a session he must be free to act otherwise.

All that Mr. Coolidge has indicated thus far is that when the fall of the year arrives he will follow such a course. He finds Smoot in hearty accord with the idea, not so much in order to handle emergency legislation as to get the next Congress started at least a month or two in advance of December so that the Republican party will not find itself in a legislative jam when the next national convention is about to be held.

Mr. Coolidge has been besought to call an extra session to tackle the Mississippi flood problem, but he thinks that until the reports of the engineers are available and concrete plans can be made there would be no gain in time by calling Congress now.

As for the autumn of the year, it is apparent that the next Congress is going to be involved in a number of controversies which will take considerable time. Political pressure will be at its height because the presidential campaign is so near. The investigating fever is in the air and the earlier the session would be called the more time would the investigators have to stir up their pet subjects. But advantages outweigh the disadvantages as Mr. Coolidge sees it, especially if the taxpayers are to know before next March 15 just what their tax burdens are to be.

Mr. Coolidge reserves the right to change his mind about an extra session between now and next September, but indications are that he will keep the matter open until fall and make his formal announcement at that time.

FARMER-PHYSICIAN FREED OF PEONAGE CHARGE BY JURY

Dr. W. R. King Was Tried for Holding Negro In State of Bondage on Georgia Plantation.

By the Associated Press.

ATHENS, Ga., June 9.—Dr. W. R. King, former Oglethorpe County plantation owner and physician, was acquitted by a jury in federal court here last night of a charge of peonage.

The jury of farmers and business men deliberated about an hour and a half, but said, after being dismissed, that only one ballot was necessary to reach the verdict, the time being spent in discussion of the case before polling.

The physician specifically was charged with having held a Negro, Den Dorsey, in a state of bondage. The indictment was returned last December, after Department of Justice agents had made an investigation on his farm.

The physician took the stand in his own defense yesterday. For more than two hours he was questioned by attorneys and while denying that conditions of peonage existed on his farm or that laborers working for him were mistreated, he admitted that on four occasions he had whipped Negroes, among them Dorsey.

SAM D. HODGDON ANNOUNCES HE WILL SEEK GOVERNORSHIP

Probate Judge of St. Louis County to Be Candidate in 1928 Republican Primary.

Sam D. Hodgdon of Webster Groves, Probate Judge of St. Louis County, yesterday announced that he intended to be a candidate in the 1928 Republican primary for the nomination for Governor.

Hodgdon sought the nomination for Judge of the Supreme Court in 1920, but was defeated by Judge David E. Blair. Since that time he has gained a much wider State acquaintance, pricipally through his activities in support of State highway construction movements. He advocates a new bond issue of $140,000,000 to complete the State road system.

See Our Other Announcement on Page 12

STIX, BAER & FULLER
GRAND-LEADER

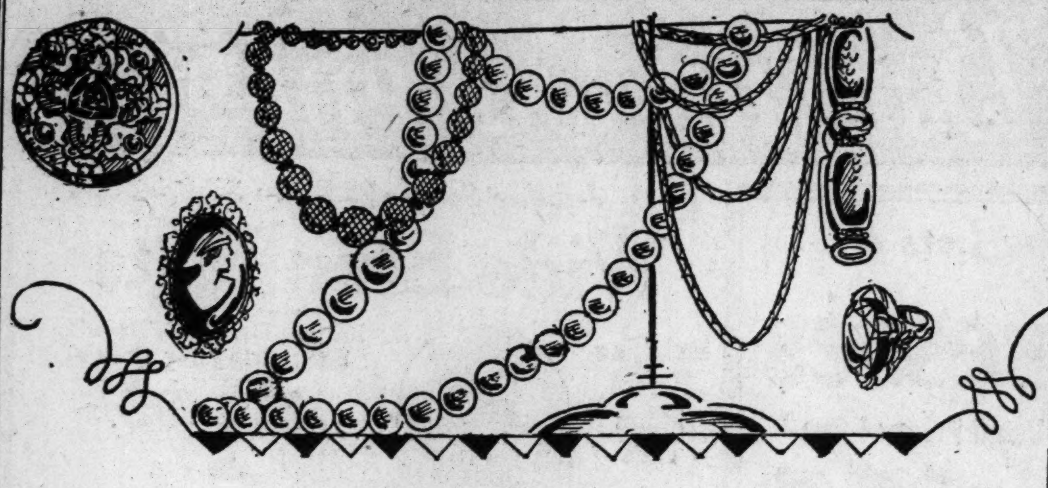

Annual Sale Sample Jewelry
Beginning Friday — Thousands of Smart Novelties — Sale Groups at

50c $1.00 $2.00

Once each year we offer a complete sample line of novelty Jewelery at sale prices. The occasion is one to be welcomed for the remarkable values and immense selection it brings—the latest novelty creations from Europe and America are included. The sale is of such magnitude that the entire Jewelry Department as well as squares on Thrift Avenue will be given over to it. Detailed description is impossible—we advise early selection if you would choose from complete assortments that include—

Chokers, Brooches, Earrings, Knives, Long Chains, Bar Pins, Compacts, Festoons, Necklaces, Cuff Pins, Bracelets, Pearl Chokers, Stone-Set Pins, Hat Ornaments, Waldemar Chains, Lingerie Clasps, Sterling Rhinestone Pins, Pearl Ropes

Other Groups Priced Up to $12.00
(Jewelry Dept. and Square 20—Main Floor.)

Girls' Dresses Reduced
Our Smartest Styles for Immediate and Summer Wear Are Included—Make Your Selections Early

1/4 1/3 1/2

Including cool Summer voiles, prints, end-to-end ginghams—as well as silk Frocks of crepe de chine and flat crepe with the most exquisite handwork and smocking as trimming. Bloomer Frocks in sizes 6 to 10 years. Frocks without bloomers in sizes 8 to 14 years.

Girls' Coats Reduced

1/4 1/3

Sport Coats and dress Coats—the kind you would choose for Summer traveling and to start the Fall season. Smartly tailored straightline styles in novelty plaids and checks, tweeds, dark blue cheviots, twills and cashmere woolens in light and dark colors. Sizes 6 to 14 years.
(Girls' Dept.—Third Floor.)

Now Comes the
"Lucky Lindy" Felt Hat
$5.00

Now every woman, every miss, may pay her own tribute to Lindbergh by wearing this newest Hat of felt—featured in our $5.00 millinery collections. Each Hat—and there are manv of the smart helmet, vagabond and turn-up brim styles — wears a decorative pin that reproduces the "Spirit of St. Louis," the propellors, aviator's "wings," or the cat that was almost Lindbergh's mascot. In white, in pastel colors, in beige.

New Flowers for Summer Costumes

The Millinery Salon witnesses an ever-changing panorama of Flowers for smart shoulders and hats. New arrivals include Flowers with lo[ng] drooping petals at *$1.95, $2.95 and $3.95*—and complete color asssortments in the smart gardenias that are so unusual at *39c.*
(Third Floor.)

Announcements and Invitations
Complete Assortment at Moderate Prices

The correct and fashionable long narrow folders — plain, paneled or with deckeled edge — of pure white vellum or ivory finish stock printed in the new raised-letter process, that looks and feels like engraving. Complete with double envelopes and tissues in sets of 100.

Graduates and brides-to-be will do well to come in and see this new plateless process of printing before ordering their announcements.

Mail Orders Filled
Samples on Request
(Main Floor.)

Tom Sawyer Blouses
Special Selling of 1800 Boys' Sport Blouses at the Low Price of

59c

These Blouses, tailored in the excellent Tom Sawyer manner, with sport collar, short sleeves and neat patch pockets, are very unusual values. Large assortment of stripes, checks, novelty patterns.

Included in this lot, also, are collar-attached and long-sleeve styles. Sizes 6 to 16 years.
(Fourth Floor and Square 18—Main Floor.)

Special Summer Silk Feature

New Printed Crepe de Chine and Georgette $1.98 *Washable Silk Rajah —All Colors*

Soft Summer Silks in an exciting event offering values that are remarkable. A special purchase and now this amazing episode in the Silk Salon, presenting three of the smartest fabrics this season has produced—Silks for every Summer occasion—at this wonderfully low price.

Sheer Printed Georgette in many new patterns, yard................ $1.79
Printed Crepe de Chine in new patterns and colors, yard.......... $1.39
36-inch Changeable Taffeta for frocks and furnishings............ $1.39
Solid Color Washable Crepe, all colors, black and white............ $1.49

(Silk Salon—Second Floor and Squares 19 and 25—Main Floor.)
Telephone Orders Filled—CEntral 6500

Special Sale Silk Gloves
$1.25

Discontinued numbers from our stock of novelty Silk Gloves—the season's smartest styles all made of good quality Milanese weave silk with double tips—grouped to sell at this one low price. Every size is here, but not in all styles. Choice of all colors at *$1.25*
(Main Floor.)

Sale of Men's Hose
Offering the Season's Desirable Materials and Patterns at

35c

3 Pairs for $1

This unusually low price affords every man and young man an excellent opportunity to obtain a season's supply of Hose at remarkable savings. The Hose are of rayon and mercerized lisle—all are perfect and have elastic ribbed tops and reinforced toes.

MEN'S GOLF HOSE—Made of all-wool yarns in Summer weights, and in a wide variety of smartest new patterns and colors are offered at the special price of $1.79
(Men's Hose and Square 21—Main Floor.
Telephone Orders Filled—CEntral 6500

Beginning Friday—A Two-Day
SALE OF CANDIES
Delicious Sweets for Everyone at Exceptionally Low Prices

Homemade Candies
All the old favorites—pecan molasses, Boston baked beans, gumdrops, jelly beans, cocoanut brittle, butterscotch, fruit tablets, stick candy, peanut brittle, puffed rice brittle, lemon drops and cream taffy—choice at, lb. 19c

Favorite Candies
Assortments to please everyone's taste—. Mexican pecan penochia, pecan marshmallow jumbles, Jordon almonds, black walnut butterscotch, chocolate stars, pecan-filled dates, butterscotch pecans, Bunte's Diana candies, etc., lb. 39c

Maraschino Cherries
Large, luscious Cherries in rich cream fondant covered in milk chocolate — a delicious confection that is very specially priced at 39c

Menthe Melange
Maillard's delightful mint candies in many fancy shapes and as many different flavors is a delicious candy for Summer. (It will not get sticky.) 1/2 lb., *39c*; lb....... 75c

Wrapped Caramels
Caramels in all the different flavors to suit everyone's sweet tooth — some with nuts and some with marshmallows — packed in tempting assortment; lb. 29c

At 29c
Assorted boxes of wrapped caramels, chocolate covered peanuts, chocolate peanut clusters, marshmallow fudge, chocolate raisin clusters and buttercups.

At 59c
A box of Life Savers — the candy the children love —in all the popular flavors —peppermint, wintergreen, licorice, clove and violet— very special value.

At 39c
Our Superfine Chocolates in a delicious assortment that is very tempting — all the popular flavors with either milk or vanilla chocolate coating.

Pure Fruit Preserves, 16-oz. jar.............. 25c
Wrigley's Chewing Gum, 20 pkgs. in box.......... 59c
Bunte's Happy Home Hard Candies, 20 oz.......... 69c
Hershey or Nestle Milk Chocolate Bars—12 large or 24 small bars for 79c
Broken Milk Chocolate, lb. 35c
Bittersweet Chocolates, lb. 39c
(Main Floor.)

Telephone Orders Filled—CEntral 6500

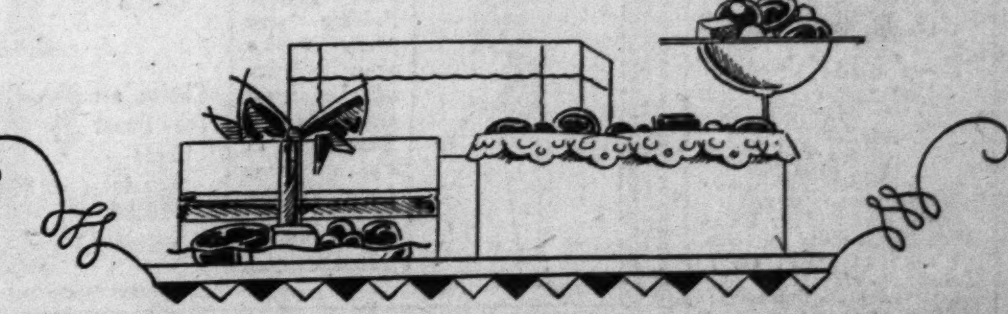

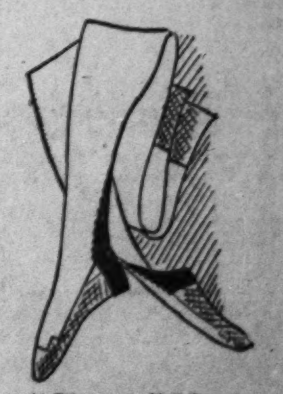

"Slipper" Heel Kayser Hosiery
$2.50

Sheer chiffon Hose with contrasting colored heels—so new, so smart—can now be had in the popular Kayser quality in these colors—sonata, Arab, circassian, patio, rio and chateau; all clearly woven in gossamer chiffon weight.

Kayser "Slipper" Heel Hose also shown in white with black heel.
(Main Floor.)

A Special Purchase and Sale of
500 Men's Robe Sets
Beach Robe and Slippers of Imported Japanese Crepe

$1.95

Imported locker Robe Sets of Japanese crepe—a most extraordinary offering at so low a price. We made a very special purchase of just 500 of these sets consisting of Robe, with girdle and shawl-style collar, and Slippers of the same material as the robe. The patterns are attractive striped effects in a variety of excellent color combinations; also solid blue, lavender or tan.

You will have use for such a set as these while you are at home as well as at the beach. The material is cool and comfortable and launders well. Small, medium and large sizes.
(Men's Furnishings and Square 17—Main Floor.)
Telephone Orders Filled—CEntral 6500

RULES MUSEUM TAX IS A SPECIAL LEVY

Associate City Counselor, in Opinion, Says Money Must Go to Project.

The city administration must set apart the special 2-cent tax voted by the people for the Art Museum, according to a legal opinion which Associate City Counselor Dolan will render to the Board of Estimate and Apportionment tomorrow. The opinion does not apply to the 4-cent levy on the $100 valuation for the Public Library, and the 2-cent levy for the Zoo, which the administration has decided must go into general municipal revenue.

Dolan's opinion is based on his study of a State Supreme Court decision of 1912. The court, in a decree written by Judge Valliant, granted a writ of mandamus against the Mayor and city officials, directing them to levy the special tax for the Art Museum. This was a continuing writ, so is mandatory on the city until the court shall change it.

The suit which resulted in the Supreme Court's decree was instituted by W. K. Bixby. It did not relate to the Public Library and the Zoo, and the decree does not cover them.

If the city administration continues to withhold the special tax levy from the Library and Zoo, it is expected that the governing boards of those institutions will institute suits. The city will resist these suits, on the ground that the tax rate limit has been reached, and that the special levies, amounting to 8 cents for the Library, Art Museum and Zoo, are too large, as compared with the sums available for other city departments.

Dolan said that, if the city should be upheld in its resistance of the Library and Zoo levies, it will then ask the Supreme Court to vacate the decree of 1912 as to the Art Museum.

Mellon to Cruise in Mediterranean.

By the Associated Press.

WASHINGTON, June 9.—A six-weeks' tour of the Mediterranean during July and August is planned by Secretary Mellon for his vacation.

Look for the name Keds!

Trade Mark Reg. U. S. Pat. Off.

SPOR-TIE

A Keds novelty number for growing girls, misses and children. The uppers are a sport cloth of tan mixed basketweave, trimmed in brown with brown sole

and get the full value for your dollar

MOCCASIN TYPE

A Keds "Moccasin" type with the popular vulcanized crepe rubber sole. Attractive, snug-fitting, comfortable—and built for hard wear

Keds are made only by the United States Rubber Company

FRIDAY—SECOND BIG DAY

BIG 26 EVENTS

3-Day Bargain Jubilee

EVENT NUMBER 9

NUGENTS Bargain Basement

$2.50 to $3 White Low Shoes

89c

White canvas Oxfords and straps; some leather trimmed and side cutouts; Good-year-sewed low Cuban or Louis heels.

(Nugents—Bargain Basement.)

Children's $1.78 to $1.98 Low Shoes

$1.29

Comfortable Footform Shoes, leather or guaranteed Tuf-cord soles; sizes 5 to misses' or boys' 2.

(Nugents—Bargain Basement.)

Women's 89c Undergarments

44c

All high-grade Gowns, Chemises, Step-Ins and Costume Slips; beautifully made of dainty voiles and other novelty materials; lace-trimmed and embroidered styles.

(Nugents—Bargain Basement.)

$2.19 Flat Thread Crepe

$1.59

Heavy washable quality in newest Summer shades including white and pink; 40 inches wide.

(Nugents—Bargain Basement.)

$1.49 Sport Satins

$1.00

Heavy lustrous rayon-and-cotton Sport Satin in dainty shades of pink and ivory; 40 inches wide.

(Nugents—Bargain Basement.)

$1.50 Crepe de Chines, Yard

$1.00

40-inch excellent washable quality in a large assortment of Summer shades.

(Nugents—Bargain Basement.)

Men's $2.95 Trousers

$1.98

300 pairs of worsted cotton-mixed Trousers, made to fit perfectly — neat dark striped patterns; reinforced crotch; plain or cuff bottom; sizes 28 to 42.

(Nugents—Bargain Basement.)

SURPRISE BARGAIN HOUR

2 O-Clock Special

Boys' 50c Nainsook Union Suits

25c

Drop-seat athletic Nainsook Union Suits for boys of 2 to 12 years; every garment perfect.

(Bargain Basement.)

The Sale Continues With New Lots of

Silk Dresses

Two for About the Usual Price of One

Every woman in St. Louis has room in her Summer wardrobe for two of these stunning new Dresses. If you can't possibly use two bring a friend with you, buy two Dresses for $11, split the cost, each getting a wonderful Dress for $5.50.

2 for $11

Washable Silk Crepes, New Prints and Chiffon Dresses With Slips

Exactly the right Dresses for every Summer occasion. One and two piece models featuring the newest neckline effects, new tuckings, etc.—all the newest pastel shades. Sizes for women and misses, 14 to 40.

(Nugents—Bargain Basement.)

Jubilee Sale—$2.95 to $3.95

Wide Brim Hats

Including Patent Milan Hats

Large Droops, Turn-Up Back, Irregular Crowns

$1.95

Beautiful Felt Hats combine with straw edges, smartly tailored Hats for misses, young women and matrons. Colors include yellow, red, monkey, black, white and two tone shades.

(Nugents—Bargain Basement.)

45c Rayon Alpaca

36-inch Rayon and cotton mixed Alpaca in all wanted shades as well as plain white; high-luster finish; 2 to 10 yard lengths; yard **25c**

39c Cotton Satinette, Yard at

36-inch highly mercerized plain colored Satinette; solid shades; 2 to 10 yard lengths; yard **25c**

(Nugents—Bargain Basement.)

Extraordinary Purchase for the Jubilee Sale!

Men's 75c to $1 Athletic

Union Suits

Celebrated "Polo Club" brand, cut full and perfect in every detail closed - crotch styles; double-stitched seams; well reinforced and taped.

48c

Choose from such high-grade materials —genuine broadcloths, 88x88 pajama checks, novelty madras, rayon-striped madras; all sizes 36 to 46.

Men's Imported English

Broadcloth Shirts

$1.50 VALUES

High-grade genuine fine count broadcloth that will keep its luster after many washings; collar-attached and neckband styles, in sizes 14 to 17........ **95c**

(Nugents—Bargain Basement.)

3000 Extra Heavy

Turkish Towels

35c to 39c Values

21c

One of the greatest purchases we have ever made enables us to offer these extra large size heavy double thread Turkish Towels—all neatly hemmed.

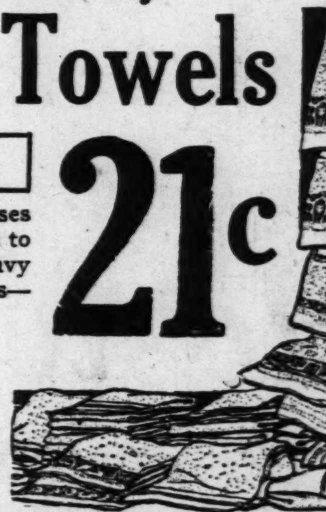

Plain white and beautiful colored plaids—all fast colors; sizes 20x40, 21x42 and 22x44. These are run of the mill.

(Nugents—Bargain Basement.)

Sale! Kiddies' Summer Sox

Kiddies' 39c 5-8 Socks	Misses' 65c 7-8 Socks	Juniors' 65c 7-8 Socks	Children's 35c Half Socks
21c	29c	39c	19c
Silk and fiber Socks; pineapple and drop stitch; dainty pastel shades, irregulars.	Plain colors in silk and fiber; wanted sizes—roll top style, irregulars — wanted sizes.	First quality for boys and girls—rayon plated plaid Socks; all sizes.	Beautiful rayon Socks in wanted colors, fancy rolled tops, slight irregulars; full run of sizes.

(Nugents—Bargain Basement.)

Choice All Spring COATS

IN OUR BASEMENT

Out they go — regardless of sacrifice. Twice of each year at the end of the season we go through our stock and reduce our Coats to the lowest possible prices. Friday you may take your choice of the finest Coats in our Basement at these three low prices. Come early!

$10, $12 and $15 Coats **$5**

Actual $15, $19 to $22.50 Coats **$10**

Choice all the finest Coats—$25 to $39.50 values **$15**

(Nugents—Bargain Basement.)

Friday! Sale of 1000

Juniors' and Girls' DRESSES

Every Dress a $2 Value

Sizes 7 to 14 and 13 to 19

Made of Rayon and Prints Every Dress Tub Fast

$1.29

All the Newest Summer Shades Checks, Plaids, Stripes Solid Colors

Every Dress brand-new—every Dress just unpacked. Mothers, at this price you barely pay for the cost of materials.

Complete Clearance—All GIRLS' COATS

Girls' Sizes 7 to 14 Only

$2 $4 $6

(Nugents—Bargain Basement.)

Boys' 50c Athletic Union Suits

39c

But big and roomy — of fine count pajama check nainsook cloth; V-neck style; reinforced elastic back insert; double stitched; sizes for boys 6 to 16 years.

(Nugents—Bargain Basement.)

Boys' 75c Sport Blouses

48c

Standard makes —finely tailored of fine broadcloth, printed and woven madras, Oxford cloth and fine percales; newest checks, stripes and sold colors; sizes 8 to 16 years.

(Nugents—Bargain Basement.)

79c Outsize Union Suits

50c

For women, in sizes 46, 48 and 50 — built-up shoulders and open styles; cut full. Thrifty women will buy several.

(Nugents—Bargain Basement.)

Women's 59c Union Suits

39c

Summer-weight Union Suits, built-up shoulder style; regularly sold for 59c — special Friday bargain for the Jubilee Sale.

(Nugents—Bargain Basement.)

Women's 59c Hosiery

39c

First and second quality Hosiery, in light and dark colors; all sizes in the lot. At this price thrifty women will buy several pairs.

(Nugents—Bargain Basement.)

Women's 35c Lisle Vests

25c

Assorted sizes and styles in wanted Summer-weight Lisle Vests; every garment perfect.

(Nugents—Bargain Basement.)

65c Mercerized Table Damask

39c

Fine quality highly mercerized with pretty fast color borders; 58 inches wide; remnants; yard, 39c.

SURPRISE BARGAIN HOUR

10 O-Clock Special

Boys' 88c Wash Suits

39c

A limited quantity of Flapper and Oliver Twist Suits, all fast color; broken sizes 3 to 8. While they last.

(Bargain Basement.)

EVENT NUMBER 9

Boys' 50c Athletic Union Suits

39c

But big and roomy — of fine count pajama check nainsook cloth; V-neck style; reinforced elastic back insert; double stitched; sizes for boys 6 to 16 years.
(Nugents—Bargain Basement.)

Boys' 75c Sport Blouses

48c

Standard makes—finely tailored of fine broadcloth, printed and woven madras, Oxford cloth and fine percales; newest checks, stripes and sold colors; sizes 8 to 16 years.
(Nugents—Bargain Basement.)

79c Outsize Union Suits

50c

For women, in sizes 46, 48 and 50—built-up shoulders and open styles; cut full. Thrifty women will buy several.
(Nugents—Bargain Basement.)

Women's 59c Union Suits

39c

Summer-weight Union Suits, built-up shoulder style; regularly sold for 59c — special Friday bargain for the Jubilee Sale.
(Nugents—Bargain Basement.)

Women's 59c Hosiery

39c

First and second quality Hosiery, in light and dark colors; all sizes in the lot. At this price thrifty women will buy several pairs.
(Nugents—Bargain Basement.)

Women's 35c Lisle Vests

25c

Assorted sizes and styles in wanted Summer-weight Lisle Vests; every garment perfect.
(Nugents—Bargain Basement.)

65c Mercerized Table Damask

39c

Fine quality highly mercerized with pretty fast color borders; 58 inches wide; remnants; yard, 39c.

SURPRISE BARGAIN HOUR

10 O'Clock Special

Boys' 88c Wash Suits

39c

A limited quantity of Flapper and Oliver Twist Suits, all fast color; broken sizes 3 to 8. While they last.
(Bargain Basement.)

NUGENTS

THE STORE FOR ALL THE PEOPLE

The BIG 26 EVENTS in June

Underselling June Events

ONE BIG UNDERSELLING EVENT EVERY DAY IN JUNE—Friday—Event No. 10.—Hosiery Sale, Main Floor Day—Another merchandising triumph that demonstrates the value-giving power of the "Big 26". A series of intensely planned sale events based on quality, value, volume and savings. Every day something new for the great army of thrift shoppers who concentrate all their buying at the store that concentrates on service and economy.

EVENT NUMBER 10

Friday's Event Is Main Floor Day

Event No. 10 Features This Big

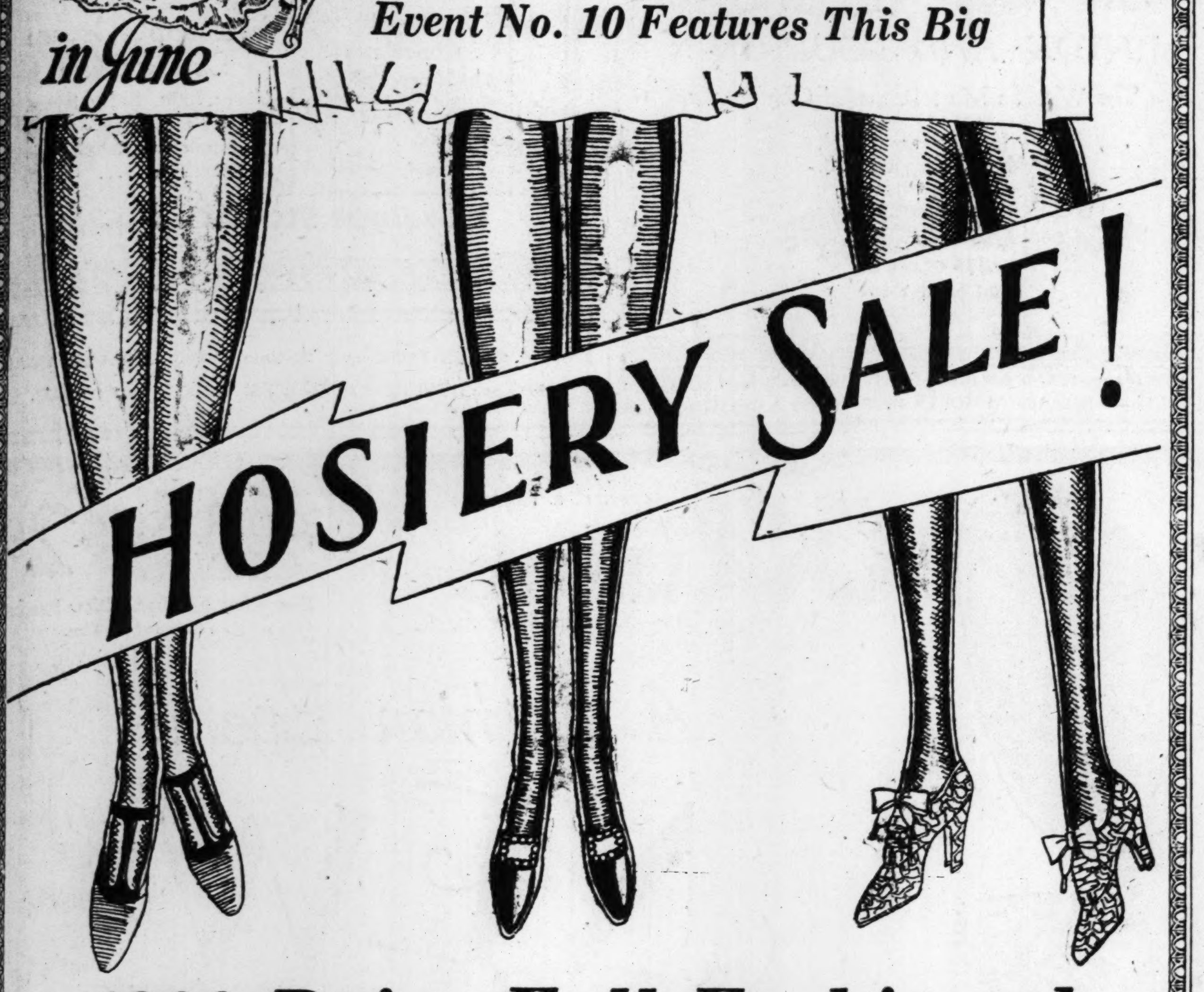

4800 Pairs Full-Fashioned Silk Hosiery

Regular $1.50, $1.65 and $1.95 Hose at This Phenomenal Price

$1.15

Hosiery that has been purchased from the country's best known mills of fine Hosiery and makes that are renowned for their wearing qualities. Silk to the garter hem. Some with silk tops, reinforced at wearing parts with fine lisle.

Square and Pointed Heels

Wanted colors are grain cameo, sunset, Aloma, nude, champagne, sun blush, pearl blush, peach, flesh, parchment, sandust, French nude, atmosphere, opal, moonlight, plaza gray, blue fox, gunmetal and white. Slight irregulars of the $1.65 and $1.95 qualities, the $1.50 qualities are perfect weaves.

Sale on the Main Floor

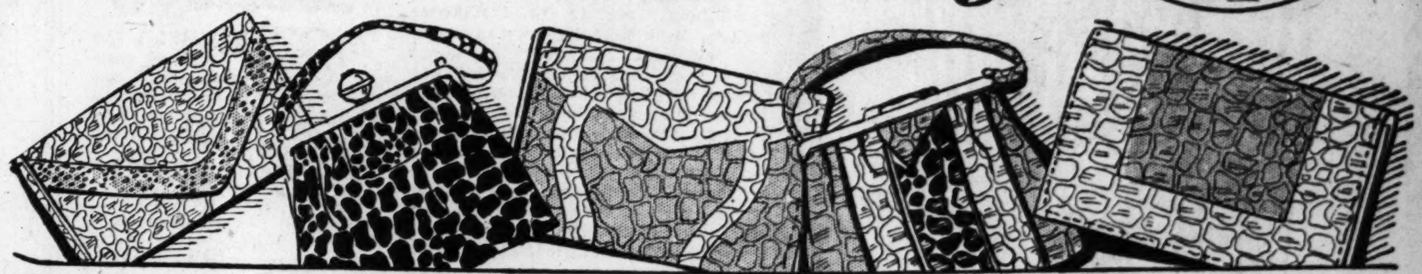

Sale! 1500 New Leather Handbags

EVERY BAG A $5.00 VALUE

$2.89

Every Bag from our regular stock—new, fresh, clean merchandise and vastly superior to the higher rating, even at regular selling. So you obtain the Bag of the moment...the quality you most admire...the color most fashionable...at a low sale price.

Patent Leather — Alligator Calf — Shoe Calf — Goatskin
Snake Grain Leather — Imported Alligator Grain — Lizard Grain

Pouches — Sports Bags — Underarms

In Green, Tan, Blue, Gray, Brown, Black, and One, Two, and Three Color Combinations.
(Nugents—Main Floor, North.)

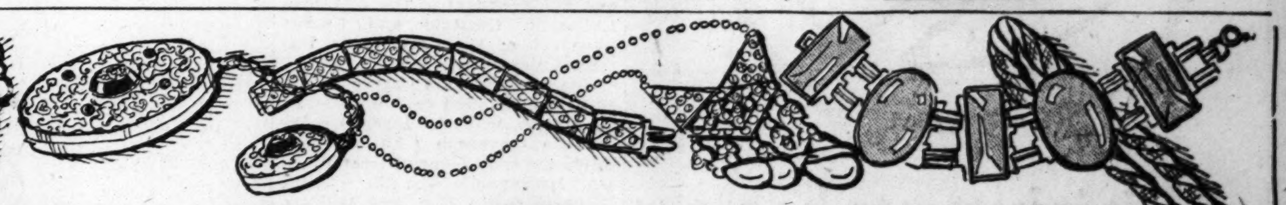

1000 Pieces Novelty Jewelry

On Sale Friday
Values to $5.95

$1.69

A group of smart Jewelry accessories in the season's most successful vogues. Copies of importations with intricate fashioning and beautifully colored stones, rhinestones, crystallines and pearls.

All New Styles

Innumerable styles in bracelets, pearls, brooches, mesh bags, compacts, pendants, chokers, beads. For dinner, evening, street, sports wear—individually distinctive and original.
(Nugents—Main Floor.)

$2.95 Women's Kid Gauntlets

$2.35

Values That Will Attract Thrifty Women to This Department Friday

A varied group of Gloves which smart women wear with all their daytime costumes. Of fine kid with fancy cuffs in flare and turn-down styles. Wanted shades of mode, tans and gray. Also white.
(Main Floor, North.)

$6.95 16-Rib Umbrellas

$4.65

Beautiful Styles
Marvelous Values
Extraordinary Savings

Sun-rain Umbrellas with silk covers in pretty shades of blue, green, purple, garnet and brown. Fancy borders. Attractive amber colored handles with cord arm swing, tips and stugs.
(Main Floor, North.)

Women's 25c Silk 'Kerchiefs

19c

Dainty novelty Georgette and crepe de chine novelty Handkerchiefs— embroidered corner and lace edges. Pretty colors. *6 for $1.00*

Men's 25c Linen Handkerchiefs

Pure Linen Handkerchiefs, finished with ¼-inch hems. Tubable Handkerchiefs. **6 for $1.10**
(Main Floor, North.)

Toilet Articles

$3.50 Djer-Kiss Toilet Set

$1.89

Refreshingly lovely Summer fragrance. This is a special package with the regular size Coty Bath Salt and Talcum.

Toilet Articles Drug Specials

10c Size Ivory Soap, dozen, 67c; cake	6c
10c Size Jap Rose Soap, dozen, 67c; cake	6c
$1 Size Lavoris, Antiseptic	59c
$1 Size Nujol	63c
35c Size Palm Olive Shaving Cream	19c
$1 Size Lucky Tiger Hair Tonic	69c
Mulsified Coconut Oil Shampoo	33c
Forhan's Tooth Paste, large	[illegible]4c
50c Size William's Aqua Velva	30c
60c Djer-Kiss Face Powder	42c
25c Djer-Kiss Talcum	21c
Clippers, fine quality	67c
25c Krinx Cold Cream Remover	19c
Scissors and Shears	39c

(Main Floor, North.)

50c Flowers

35c

New York is wearing a shoulder Flower on her newest Summer frocks. These are of fresh, crisp organdies. Others are gardenias in wide color choice.

3 for $1
(Nugents—Main Floor, North.)

Lace Neckwear

Regularly $1

59c

A touch of crisp, new lace adds the deciding factor of smartness to the Summery costume. Collar sets and vestees.
(Nugents—Main Floor, North.)

New $2.95 Scarfs

$2.39

When coats are discarded a bright Scarf at the neck adds a colorful note. New designs and color combinations in Georgette and crepe de chines. Pretty pastel shades.
(Nugents—Main Floor, North.)

Notion Sale

"Redex" Cedar Bags

4 for 50c

Red cedared paper Bags; full size; complete with hangers.

CRETONNE RUBBERIZED APRON; waterproof, large size	29c
BLOOMER ELASTIC; double-stretch web, white only at 12 Yds.	29c
GYPSY DYE; requires no boiling	19c
WOMEN'S GARTERS; with adjustable buckle, pair	19c
WATER WAVE COMBS at 6 for	25c
SANAT SANITARY NAPKINS; dozen	29c

(Main Floor, South.)

SPECIAL FRIDAY
Men's Summer Pajamas

$1.69

Regular $2.50 genuine broadcloth in various colors and contrasting trimmings. Collar or V neck—sizes A to D.
(Main Floor, North.)

SPECIAL FRIDAY
Men's Fancy Hosiery

44c

Regular 75c value—new Spring patterns. Stripes, plaids and checks. Rayon mixed weaves. Splendid to wear with new, light, Summer suits.
(Main Floor, North.)

For the June Bride,
Artistic Hammered Designs

Silver-Plated Hollowware

On a Nickel Silver Base

Special Values in a Featured Event

Choice of Lovely Individual Pieces:

$4.45

Centerpieces
Sugar and Creamers
Fruit Bowls — Water Pitchers
Gravy Boat and Trays
Well-and-Tree Platters
Casseroles — Vegetable Dishes

Imported Boudoir Clocks

Attractive for the June bride or the graduate. Various shapes and pleasing colors in the effect of Italian marble **$1.59**

Mantel Clocks

Very good looking mahogany Mantel Clocks. Strike hour and half hour on cathedral gong. Guaranteed in every way **$7.95**
(Main Floor, North.)

SPECIAL FRIDAY
35c 'Phil-Tex' Collars

5 for $1

SEMI-SOFT

Made by the makers of Van Heusen Collars. New styles — broken sizes. Collars that tub well, and are well fitting—cool and comfortable.
(Main Floor, North.)

SPECIAL FRIDAY
Broadcloth Shirts

88c

Shirts remaining from several higher-priced sales. Slightly counter soiled. White, tan, blue and gray. Both collar-attached and neckband styles.
(Main Floor, North.)

Imported Stationery

Fine quality paper with envelopes with colorful lining. Gilt edge, some deckled. Ideal vacation Stationery. Box....... **69c**

ECRASE TRAVEL BOOKS—With maps, handy for vacation...... **$1.95 to $3.95**
PROPEL AND REPEL PENCILS—Choice of several colors.......... **$1.00**
(Nugents—Main Floor, North.)

EYE GLASSES

$3.95

Friday and Saturday

Handsome, sturdy Eye Glasses that look well while they give soothing relief to tired, strained eyes. Fitted to your eyes by accredited optometrists.
(Main Floor, North.)

Bite yourself an Alphabet

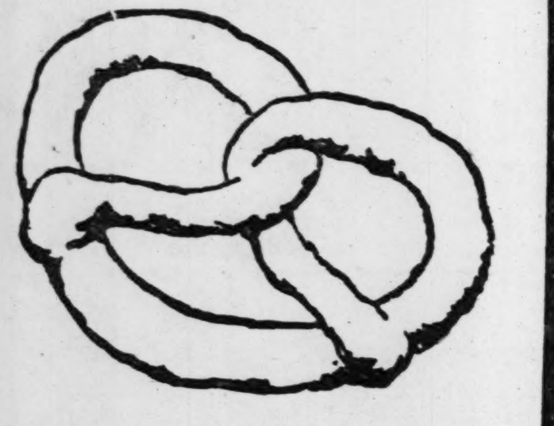

Isn't it better to be a Pretzeleer?

"Mama, see the funny man. What's he in there for?"

"Why Willie, he is a cu-ri-os-i-ty."

"Mama, what's a cu-ri-os-i-ty?"

"A cu-ri-os-i-ty, Willie, is a person who doesn't like pretzels."

And breaking out a paper bag of O-So-Guds mama began to bite and Willie to nibble and soon they had spelled for the man.

O-SO-GUD

That's an eating word if there ever was one, for it's the name of those crispy, crunchy, salty, twisty Uneeda Bakers' pretzels that everyone but a cu-ri-os-i-ty likes so well.

They're good with cool iced drinks. With soup, with salad, with dessert. They're good on picnics and between meals and at parties. They're good for children. Easy to digest.

Uneeda Bakers bake them. Grocers in every neighborhood sell them.

O-SO-GUD REG. U.S. PAT. OFF. **PRETZELS**

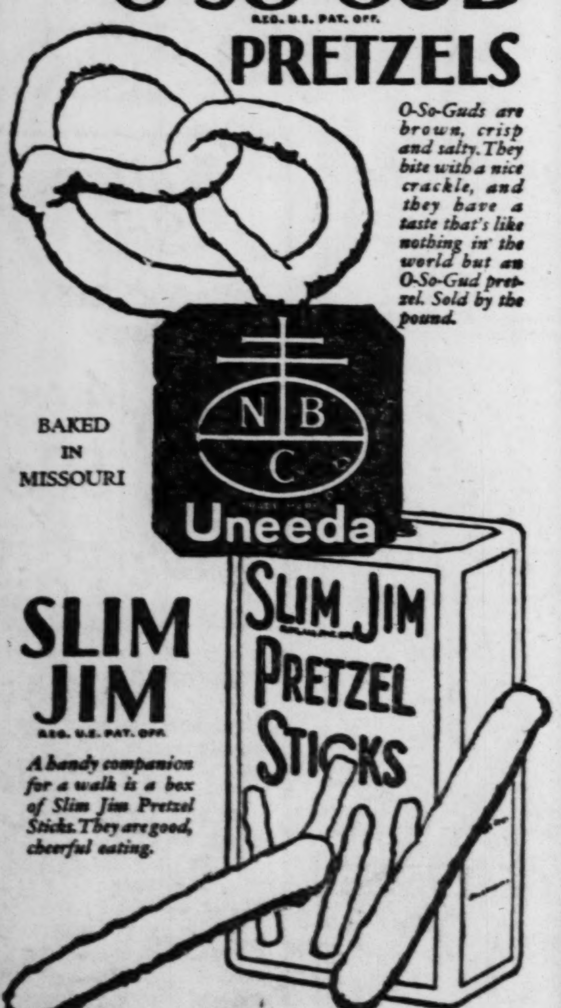

NATIONAL BISCUIT COMPANY
"Uneeda Bakers"

USE OF WHISKY AS MEDICINE UPHELD BY INDIANA OFFICIAL

Bona Fide Prescriptions Only a "Literal Violation" and Not Criminal, He Says.

By the Associated Press.

INDIANAPOLIS, Ind., June 9.—Bona fide use of whisky in Indiana for medicinal purposes on advice of attending physicians "never has been considered a violation of anything save the literal terms of the statutes," and "such literal terms never have been permitted by our Supreme Court to govern the law in such cases," Attorney-General Gilliom said today.

The statements were i. a letter to Indiana prosecuting attorneys. "Concerning the inforcement of the prohibitio. statute in instances where it is held liquor was used for medicinal purposes," he said, "the statute is to be inforced as heretofore." Then followed his interpretation that bona fide use of whisky for such purposes heretofore had been considered only a literal violation of the statute.

Gilliom cited a Supreme Court decision which said "that although a prohibitory statute failed to make exceptions for medicinal and sacramental liquors, the court would make the exceptions in proper cases."

SAPIRO SUED FOR $900,000 ON RAIL MERGER CONTRACT

Breach of Agreement in Great Western and Wabash Deal Alleged by Chicago Banker.

By the Associated Press.

CHICAGO, June 9.—Aaron Sapiro, co-operation marketing attorney, who has a $1,000,000 libel suit pending against Henry Ford, has been made a defendant in a $900,000 breach of contract suit together with F. J. Lisman, New York investment banker. The suit was filed by Andrew Stevenson, banker and railway organizer of Chicago, and James Howard, Clemons, Ia., president of the American Economic Institute and former president of the Iowa Farm Bureau Federation.

The complainants charge Sapiro and Lisman failed to live up to an agreement, made in 1925, to carry out the Stevenson plan of consolidating the Chicago, Great Western, Minneapolis and St. Louis, Wabash, Green Bay, and Western and Ann Arbor Railroads.

In carrying out his end of the agreement, Stevenson says he bought a large part of the common stock of the Chicago, Peoria and St. Louis Railroad and its Havana and Jacksonville branch.

GEORGE H. HALL, 82-YEAR-OLD COMMISSION MAN, SUCCUMBS

President of Nanson Firm Had Been With Company Since it Was Founded.

George H. Hall, president of the Nanson Commission Co., died today at his home, 5418 Cabanne, of kidney trouble. Members of the Merchants' Exchange, of which he was a member, stood one minute at noon today in silent prayer for him. Mr. Hall, who was 82 years old, had been associated with the commission company since it was founded and had been its president about 20 years.

Funeral services will be at 10 a. m., Saturday morning from St. Rose's Church, Maple and Goodfellow avenue, to Calvary Cemetery.

Surviving are his widow, three sons, George H. Jr., Louis T. and Edward P., and a daughter, Sister Vincentia, a member of the faculty of Visitation Academy.

THREE VERDICTS ANNULLED BY JUROR'S PRISON RECORD

Served Term for Bootlegging; Cases in East St. Louis Court to Be Retried.

Disclosure today that a juror had served a prison term for bootlegging requires retrial in East St. Louis City Court of three civil cases wherein that juryman sat He is John Hershfield of East St. Louis, sentenced at Danville in 1925 to a year and a day in Leavenworth penitentiary.

The jury filed into City Judge Crook's court this morning and reported a $5000 verdict for James F. Moore of Collinsville, in a suit against the East St. Louis and Suburban Street Car Co. Dan McGlynn Sr., the company's attorney, questioned Hershfield, who admitted his citizenship had not been restored.

Realty Men Tour the County.

A 70-mile bus tour of St. Louis County, during which county municipalities, all the principal subdivisions and the Lambert-St. Louis Flying Field were visited, was made yesterday by 50 members of the St. Louis County Real Estate Board, as guests of James M. Rohan, president of the St. Louis County Land Title Co. The tour began and ended at Clayton. Luncheon was served at the home of William Boaz, first president of the board, on Big Bend road, near Denny road.

The Adventure Called Life

THE fiction writer would have us believe that real life is a colorless, hum-drum affair. So he attempts to improve on reality by creating characters and situations out of his fanciful mind.

But it is the adventure of life itself that claims our deepest interest. We are fascinated by what our neighbors are thinking and doing. Their hopes, fears, joys, sorrows, temptations and struggles are much like our own, and are therefore of immediate and vital concern.

That is why the personal narratives of human experience which appear in True Story Magazine have such a widespread and ever-growing appeal. For example, there are 16 thrilling features in the July issue. Your newsdealer has it. *Get your copy today!*

True Story
Out Today 25¢

SAVE—
Fan Money!

HERE'S a low priced guaranteed fan. Speed control and oscillating features as in high priced fans

2 speed 8 inch non-oscillating **$7.50**

3 speed 10 inch oscillating **$15.00**

For A.C. or D.C.

A Year's Guarantee

GET YOUR Northwind fan TODAY

AT YOUR DEALER'S

Personal Service for the Bride

The Queensware Store is prepared to help you find the gifts you seek. Here you will find it easy to select from all renowned manufacturers of the world to suit the purse of everyone.

MINTON AND DOULTON

The World's Most Beautiful China

Gifts from us are useful, individual and appreciated.

ST. LOUIS GLASS AND QUEENSWARE COMPANY
1121-1125 OLIVE ST.
Established 1885

SEND your WANT AD to the POST-DISPATCH and GET RESULTS—3-time Ads ALMOST CERTAIN for ANYTHING.

105 ARCADE BLDG. 806 OLIVE — Herz CANDIES — 706 WASHINGTON 512 LOCUST

FRIDAY SPECIALS

Assorted Chocolates

Our regular delicious 60c lb. kind. Special for Friday, **42c** Pound Box

Full Cream Caramels

Tempting chewing caramels, vanilla, strawberry, chocolate and some with meaty nuts.......................*Half Pound,* **22c**

"Royal" Chocolates
You'll agree they're simply wonderful—so rich and full flavored.
Pound, 80c

Pineapple Cream Layer Cake

Three light, fluffy layers, heavily iced with chopped pineapple and rich buttercream **60c**

Hazelnut Stollen . . . 35c

CANDIES MAILED ANYWHERE

SEVEN-TIME and 30-time POST-DISPATCH WANT ADS are BUSINESS BUILDERS. PHONE your ORDER.

Kline's (Reg. U. S. Pat. Off.)
606-08 *Washington Av.—Thru to Sixth St.*

REDUCING GIRDLES **$2.95**
Exceptional Values—New Purchase
KLINE'S—Main Floor.

A Fashion Event!

NEW FROCKS

Just Arrived! Replicas of Imports!

A MOST attractive selection of authoritative late Summer fashions suitable for the smartest functions of the day or evening. Each is undeniably chic—each boasts an artistry in designing and fashioning which seldom is found in Dresses at this low price. If you want "something different" for afternoons, for street wear or for an evening function visit our Costume Room Friday.

$25

Featuring

NAVY GEORGETTES
NAVY PRINTED CHIFFONS
GEORGETTES AND CREPES
IN COOL PASTEL SHADES

SIZES FOR MISSES AND WOMEN 14 TO 40

Slenderizing Models for Larger Women 42 to 50

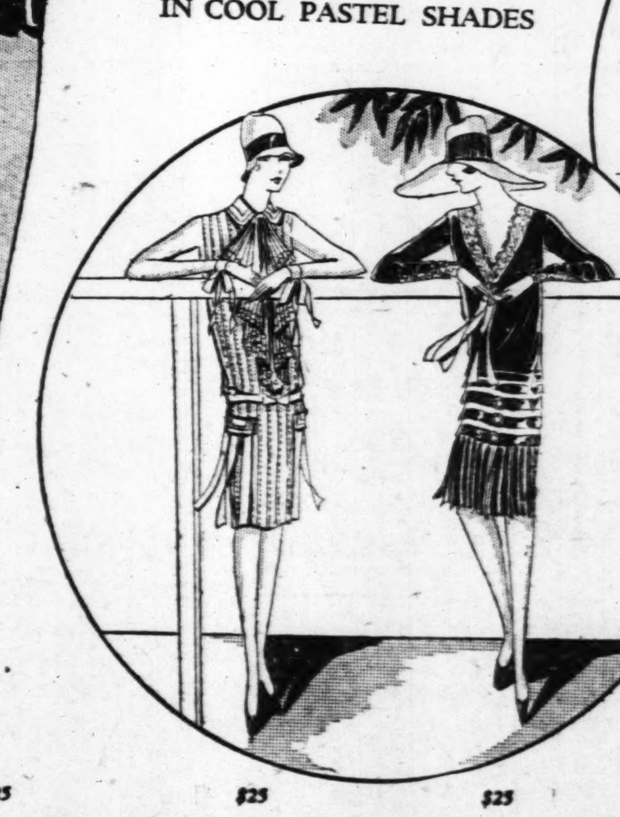

$25 $25 $25

INDIVIDUALIZED MODES

Tailored Types Finely Tucked

CREAM LACE TRIMMINGS

One and Two Piece Models

FLOWERED PRINTS

Embroidery *Compose Effects*

DOWNTOWN PARKING OF AUTOS ASSAILED

Delays Transportation of 75 Pct. of People in Street Cars, Electric Chief Says.

Downtown parking of automobiles in American cities is "viciously delaying" the transportation of 75 per cent of the people in street cars and busses and "must go," it was declared today in a paper by Lucius B. Storrs, managing director of the American Electric Railway Association, read at the opening of the annual meeting of the Midwest Electric Railway Association in Hotel Chase today. The meeting will continue through Saturday.

A prediction that the street railway would "come into its own again" was made by Storrs. He gave a list of names of men nationally known as financiers, and declared they were investing their own money and that of millions of stockholders, confident that street railways were not a "dead or dying industry."

The rate of fare, once the chief controversy in almost every city, no longer dominates, Storrs said. Instead, public officials are putting good service first.

The bus problem is a grave one and not yet solved, Storrs thought. It has been demonstrated the bus will not supplant the electric car. There is a place for it in new territories until traffic there is so dense as to justify the building of electric lines. Busses should not be permitted to engage in wasteful competition with street cars, but might profitably be conducted with them, Storrs said.

John W. Colton of New York, editor of the official publication of the association, devoted his talk to an analysis of the operation of municipal street car lines. He declared the public had failed at the task because it was highly technical. The visitors were welcomed in an address by Col. A. L. Pedkins of the United Railways.

MAHARAJA OF 'MR. A' CASE WANTS TO VISIT AMERICA

Ruler Who Figured in London Blackmail Trial Photographed Wearing $4,000,000 Pearls.

By the Associated Press.

WASHINGTON, June 9.—The Maharaja of Kashmir, whose fame as one of the East's most resplendent rulers, became world wide as a result of his figuring as the notorious "Mr. A." in a London blackmail case, has signified a desire to visit the United States.

Franklin Price Knott of the National Geographic Society today revealed the Monarch's wish in reporting on a visit to the Royal Eastern Court for the purpose of taking a color photograph of the Maharaja for the society. The Maharaja appeared for the picture, Knott said, with an emerald two and one-half inches across blazing in all its natural brilliance on his chest. Knott added:

"He summoned me to the green and blue tiled pool in the royal palace at Jammu, where he was bathing, with a dozen natives diving and splashing. After the swimming servants brought him tray after tray of exquisite jewelry—pins, necklaces, rings and bracelets. From some trays he would select a piece and wave the rest away. When I finally photographed him with his aids, he was wearing, I was told, $4,000,000 worth of pearls."

SECOND FLOOD DEPOPULATES REGION ABOUT DORENA, MO.

Fully 50 Per Cent of Those Who Moved Back After April Rise Have Departed Again.

Special to the Post-Dispatch.

HICKMAN, Ky., June 9.—While the people of the Dorena, Mo., basin have not had to flee as they did April 16 when the levee broke, practically every house in an area of 15 square miles is flooded. Fully 50 per cent of those that moved back after the first flood have moved out again.

Many of them will not return, going instead to farms west and south of Hickman and taking work anywhere they can get it. At least 75 persons are occupying tents on the Missouri Government levee.

Charleston, Mo., authorities have asked the Red Cross office here to aid the Dorena section again.

ARBITER OF TONG WARS DIES

Moy Tong Chew of Chicago Amassed Several Followers.

By the Associated Press.

CHICAGO, June 9.—Moy Tong Chew, "the Green Dragon," nationally known arbiter of Chinese tong wars, is dead.

Moy, also known as Hig Lung, spent most of his 82 years in Chicago's Chinatown, as a merchant and operator of the first bank for his people here. He amassed several fortunes, but large donations to Chinese and American charities diminished his estate. Moy maintained his ancestral home at Canton, and it was there in 1913 that Dr. Sun Yat Sen planned the first Chinese revolution from which grew the Republic. Two of his daughters graduated from the University of Chicago and when to Canton to marry Chinese college professors.

Bellanca Cables Mussolini Thanks.

ROME, June 9.—A message of thanks from Giuseppe Bellanca, designer of the trans-Atlantic plane Columbia, has been received here from the Italian Ambassador at Washington in response to the felicitations of Premier Mussolini on the flight of the plane to Germany. Bellanca, who was born in Italy, expressed keen appreciation for the Premier's praise and said nothing could have given him greater pleasure.

Hers CANDIES 706 WASHINGTON 512 LOCUST

IDAY SPECIALS

Assorted Chocolates
ular delicious 60c lb. kind. for Friday, 42c Pound Box

Full Cream Caramels
chewing caramels, vanilla, strawberry, and some with meaty ... Half Pound, 22c

"Royal" ocolates
agree they're wonderful— h and full d.
nd, 80c

PineappleCream Layer Cake
Three light, fluffy layers, heavily iced with chopped pineapple and rich buttercream 60c

zelnut Stollen . . . 35c

ES MAILED ANYWHERE

TIME and 30-time POST-DISPATCH WANT INESS BUILDERS. PHONE your ORDER.

REDUCING GIRDLES $2.95
Exceptional Values—New Purchases
KLINE'S—Main Floor.

on Event!
EW
OCKS
eplicas of Imports!
uthoritative r the smart- ng. Each is a artistry in seldom is ce. If you afternoons, ng function
$25

$25 $25

INDIVIDUALIZED MODES
Tailored Types Finely Tucked
CREAM LACE TRIMMINGS
One and Two Piece Models
FLOWERED PRINTS
Embroidery Compose Effects

DOWNTOWN PARKING OF AUTOS ASSAILED

Delays Transportation of 75 Pct. of People in Street Cars, Electric Chief Says.

Downtown parking of automobiles in American cities is "viciously delaying" the transportation of 75 per cent of the people in street cars and busses and "must go," it was declared today in a paper by Lucius B. Storrs, managing director of the American Electric Railway Association, read at the opening of the annual meeting of the Midwest Electric Railway Association in Hotel Chase today. The meeting will continue through Saturday.

A prediction that the street railway would "come into its own again" was made by Storrs. He gave a list of names of men nationally known as financiers, and declared they were investing their own money and that of millions of stockholders, confident that street railways were not a "dead or dying industry."

The rate of fare, once the chief controversy in almost every city, no longer dominates, Storrs said. Instead, public officials are putting good service first.

The bus problem is a grave one and not yet solved, Storrs thought. It has been demonstrated the bus will not supplant the electric car. There is a place for it in new territories until traffic there is so dense as to justify the building of electric lines. Busses should not be permitted to engage in wasteful competition with street cars, but might profitably be conducted with them, Storrs said.

John W. Colton of New York, editor of the official publication of the association, devoted his talk to an analysis of the operation of municipal street car lines. He declared the public had failed at the task because it was highly technical. The visitors were welcomed in an address by Col. A. L. Pedkins of the United Railways.

MAHARAJA OF 'MR. A' CASE WANTS TO VISIT AMERICA

Ruler Who Figured in London Blackmail Trial Photographed Wearing $4,000,000 Pearls.

By the Associated Press.

WASHINGTON, June 9.—The Maharaja of Kashmir, whose fame as one of the East's most resplendent rulers, became world wide as a result of his figuring as the notorious "Mr. A." in a London blackmail case, has signified a desire to visit the United States.

Franklin Price Knott of the National Geographic Society today revealed the Monarch's wish in reporting on a visit to the Royal Eastern Court for the purpose of taking a color photograph of the Maharaja for the society. The Maharaja appeared for the picture, Knott said, with an emerald two and one-half inches across blazing in all its natural brilliance on his chest. Knott added:

"He summoned me to the green and blue tiled pool in the royal palace at Jammu, where he was bathing, with a dozen natives diving and splashing. After the swimming servants brought him tray after tray of exquisite jewelry—pins, necklaces, rings and bracelets. From some trays he would select a piece and wave the rest away. When I finally photographed him with his aids, he was wearing, I was told, $4,000,000 worth of pearls."

SECOND FLOOD DEPOPULATES REGION ABOUT DORENA, MO.

Fully 50 Per Cent of Those Who Moved Back After April Rise Have Departed Again.

Special to the Post-Dispatch.

HICKMAN, Ky., June 9.—While the people of the Dorena, Mo., basin have not had to flee as they did April 16 when the levee broke, practically every house in an area of 15 square miles is flooded. Fully 50 per cent of those that moved back after the first flood have moved out again.

Many of them will not return, going instead to farms west and south of Hickman and taking work anywhere they can get it. At least 75 persons are occupying tents on the Missouri Government levee.

Charleston, Mo., authorities have asked the Red Cross office here to aid the Dorena section again.

ARBITER OF TONG WARS DIES

Moy Tong Chew of Chicago Amazed Several Followers.

By the Associated Press.

CHICAGO, June 9.—Moy Tong Chew, "the Green Dragon," nationally known arbiter of Chinese tong wars, is dead.

Moy, also known as Hig Lung, spent most of his 82 years in Chicago's Chinatown, as a merchant and operator of the first bank for his people here. He amassed several fortunes, but large donations to Chinese and American charities diminished his estate. Moy maintained his ancestral home at Canton, and it was there in 1912 that Dr. Sun Yat Sen planned the first Chinese revolution from which grew the Republic. Two of his daughters graduated from the University of Chicago and when to Canton to marry Chinese college professors.

Bellanca Cables Mussolini Thanks.

ROME, June 9.—A message of thanks from Giuseppe Bellanca, designer of the trans-Atlantic plane Columbia, has been received here from the Italian Ambassador at Washington in response to the felicitations of Premier Mussolini on the flight of the plane to Germany. Bellanca, who was born in Italy, expressed keen appreciation for the Premier's praise and said nothing could have given him greater pleasure.

Shoppers' Aid Service

IF you cannot get downtown to do your shopping make use of our shoppers' aid service. Just telephone your needs and they will be purchased for you with all the care and attention you would yourself use.

Scruggs-Vandervoort-Barney

Hours of Business: Daily 9:00 to 5:30—Saturday 9:00 to 6:00 *Olive and Locust, From Ninth to Tenth*

Friday Candy Special

Assorted Taffy, vanilla, strawberry, mint, chocolate and molasses.

33½c Pound Box

Candy Shop—First Floor.

Attend Our International Travel Exhibit

Now in Progress in the Music Hall

MOTION PICTURES DAILY

From 12 to 3 P. M. in the Music Hall

Friday's Films:

FISHING on the Newfoundland Coast; The Canadian Rockies; Feature Colored Films Minnesota's Ten Thousand Lakes, Denver, the City of Dreams, the Royal Gorge of Colorado.

Summery Frocks

Charming but Very Inexpensive

$16.75

FLAT crepes, plain and printed Georgettes, rajahs and Bubblettes make these Frocks especially attractive and smart; they're the pretty, practical types your wardrobe must have and there's a wide variety of colors.

One and two piece styles—some fringed—a few jacket Frocks—and semi-tailored and afternoon models.

Women's Inexpensive Dress Shop —Third Floor.

Friday and Saturday—At Vandervoorts

COATS

Women's and Misses' Charmeen and Lorcheen Spring and Summer Models

Originally $29.50 to $85

Offered at Exactly ½ *Above Original Prices*

COULD you wish for a more advantageous choice than savings of one-half on fashionable charmeen and lorcheen Coats—Especially when they're from Vandervoort's expertly chosen assortments—plain or fur collared and in many colors, styles and sizes?

Women's and Misses' Coat Shop—Third Floor.

New Rubber Beach Coats

Important in the Summer Mode

Featured in the Notions Shop—First Floor.

THE Rubber Beach Coat is an outstanding Summer fashion and is worn to add a colorful note to the severe bathing suit and as a protection from sunburn during hours on the sands.

Rubberized Cretonne Coats at $3.50

Flowered and striped patterns in this group of Coats. One pictured.

All Rubber Coats, $4.50

Plain color rubber banded with brocaded rubber in contrasting colors.

Replica Alligator and Lizard Rubber Coats, $7

Unusually smart in gray and brown.

Rubber Accessories

Rubber Bathing Caps, 10c to $1
Rubber Doll Bathing Bags, $5.50
Rubberized Cretonne Handbags, $2.50
Rubberized Beach Pillows, $1.00
Rubber Powder Puff Bags, 50c
Rubber Belts, 50c
Rubber Kiddie Floats, $4.50
Rubber Play Balls, 95c
Rubber Bathing Slippers, 75c
Rubber Turtle Soap Holders, 50c
Rubber Brassieres, 25c
Rubber Cat Face Bathing Bags, $2.50

Notions Shop—First Floor.

Friday Beginning at 9 O'Clock, Rollins and Onyx

Sale of Silk Stockings

Regularly $1.75 $1.00 *Pair* *Regularly $1.95*

ONLY because these noted Stockings represent discontinued numbers in our stock can we offer them at such a price. And what an opportunity it is for you!

All perfect Stockings, full fashioned and including the Summer shades that you will want.

Alesan, French Nude, Champagne, Shell Gray, Parchment, Blue Fox, Atmosphere, Nude, Flesh, Evenglow, Peach, Grain, White

Sizes 8½ to 10

On Sale on Aisle Tables at 10th Street Entrance—First Floor.

Hosiery Shop—First Floor.

74 High-Grade Wilton Rugs

Whittall's Worsted Wiltons

9x12 Feet Our $120 Grade

$98

These Rugs are of the finest quality, closely woven, soft and silky. With rich luster and colors beautifully blended.

Repriced for June Stock-Reduction Sale

WE have gone through our stocks and selected an excellent variety of Persian and the smartest in open-field designs which we offer you

At Great Savings

No matter what type of Rug you are planning to get for your home, you are almost certain to find it in these two groups—and priced far below what you may have expected to pay.

Vandervoort's Rug Shop—Fourth Floor.

Wool Wilton Rugs

9x12 Feet Our $75 Grade

$57

Rugs woven of the sturdy yarns that will give excellent service. Soft pile, in charming color tones that will harmonize with your room.

Only 75 of These New

Negligees

Specially Purchased and Offered at

$10.75

All Washable

THERE are three lovely styles—of solid-colored baronet, combining two shades, and of light and dark prints with plain borders. You'll want to choose early Friday.

Vandervoort's Negligee Shop—Third Floor.

The VANDERVOORT SHOPS FOR MEN

STARTING TODAY!

Clearance of Broken Lots of

$2.50, $3 and $3.50

Silk Cravats

$1.65

It is necessary with new Summer neckwear arriving to clear out these small groups of quality Cravats to make way for the new. For quick disposal we are offering these Neckties for $1.65 choice.

Vandervoort's Men's Tie Shop—First Floor.

A Tempting Treat
American Beauty Macaroni
AT ALL GROCERS

Just a step East of Ninth. Karges QUALITY HOSIERY 821 LOCUST
Hosiery for Men, Women and Children

JUNE SALE OF
Summer Chiffon Hosiery
Lovely Silk-to-Top Chiffon Hosiery $1.39
An Accepted $1.85 Number
FEATURED ONE DAY ONLY
White and All the Delicate Summer Tints. Of Course They're Full-Fashioned and Perfect! A Number We Rarely Ever Offer Special. Lisle Lined Foot and Hem.

THE HOSIERY WARDROBE
Pointed Heel Hosiery Plays an Important Role
You will enjoy wearing this pointed-heel semi-shear silk-above-the-knee Stocking, because it's lovely, and wears amazingly well. Ask to see them.
$1.65 The pair

Do You Love Very Sheer Chiffon Hosiery?
Karges Picot Edge "The Hose Beautiful"
—will delight you! Ask to see them. Now priced very low.
$2.15

PLUMBERS ADMIT THEY HAVE 'KITTY,' CALL FEES 'DUES'

State Gains Confirmation of One of Its Charges on Reopening Anti-Trust Suit Hearings.

LEVY OF 2 PCT. ON SUCCESSFUL BIDS

Surplus in Fund Is Divided at Intervals Among Members of Masters' Association.

Confirmation of one point alleged by the State in its anti-trust suit to oust 19 corporate members of the Master Plumbers' Association of St. Louis from business in Missouri was obtained at the resumption of hearings in the case here yesterday.

This point related to the so-called "kitty" or "dues"—a 2 per cent levy on contracts of members. It was shown that all members winning contracts pay 2 per cent of the contract sum into this fund, and that every member bidding adds 2 per cent to his bid to cover this. Copies of all bids, or estimates, are sent to the association office and opened after the contract is awarded. This procedure, the State alleges, is violative of the anti-trust law. The association has about 180 members, including unincorporated concerns.

History of the Case.

Information published nearly two years ago by the Post-Dispatch was the foundation o fthe suit, filed by Attorney-General Gentry in December, 1925, in the State Supreme Court. Former Supreme Judge James T. Blair was appointed Special Commissioner to hear evidence, and the hearing started in May, 1926, but was interrupted by the illness of a son of the State's representative and then delayed by lack of funds.

The hearing, reopened by Judge Blair in the St. Louis Court of Appeals room, was continued today. Assistant Attorney-General David P. Janes, Special Assistant J. D. Purteet and Howard W. Jennings of St. Louis appeared for the State and a group of lawyers for the defendants.

Eugene Blake, secretary of the Master Plumbers' Association, who was examined in the 1926 session, was recalled. He and members who followed him on the stand objected to the term "kitty," and he described this fund as dues. Any surplus in this fund after payment of association expenses, he explained, was divided amon gthose members who had submitted estimates on jobs, whether or not they had got contracts, while the 2 per cent was paid in by contract winners.

Explanation of System.

Among the association committees Blake named are the Supply Committee, which "adjusts differences with jobbers," and the General Estimating Committee, comprising all members, each of whom sends Blake copies of his bids. Blake said that, in effect, he was the Estimating Committee. He makes a bulletin of all bids after contracts are awarded, declaring the purpose of the system was "fairness in estimating to all who have estimates."

The working agreement between the master plumbers and union journeymen has been abandoned since April, 1918, Blake asserted. The State alleges that the association and union have agreed that only union members in good standing shall be employed and that the journeymen will work only for association members. Blake denied that the association had any sort of agreement with any supply house or with the Heating and Piping Contractors' Association.

Lawrence McNamara, a former president of the association, whose company is a defendant, testified payment into the dues fund was spasmodic, because contracts run for varying lengths of time. He explained that after estimating the cost of a job, in preparation for bidding, 2 per cent was added for the fund, but declared that he made his estimates to the best of his ability, without consulting others, and made his bids in competition with other plumbers. He admitted that the building public really pays the dues fund.

Uses Made of "Kitty."

Out of this fund, he said, are paid expenses of the association, including Secretary Blake's salary of about $4000 a year, the cost of sending representatives to conventions and the employment of speakers. Any surplus left is divided among those members who have made estimates, he continued, without regard to their success in getting contracts. He denied that there was any real limitation as to what jobs members could bid on.

Cross-examined by John S. Leahy, attorney for some of the defendants, McNamara said that estimating involves considerable effort and the refund from the dues fund is to reimburse for this. A refund is made every six months when there is a surplus, he added.

Edward Quinn, president of the association since January and proprietor of an unincorporated concern at 3027 North Taylor avenue, was questioned about the agree-

Continued on Next Page.

ADVERTISEMENT
DOLLAR ONLY PAIR GLASSES
Yes, It Is Keiffer
Friday and Saturday—a pair of reading and sewing Glasses—large lenses—One Dollar — examination free. Similar Glasses elsewhere, $3.50 to $5.00. Special lenses extra. Moved to our new store on Broadway, 3 doors north of Washington.

GIANT SALTED PEANUTS
Flavory, fresh and crisp
At all Candy Stores and Counters
Superior Peanut Co. Cleveland, O.
5¢

SALE
Genuine Honan Pongee $1.00
Our regular $1.35 quality
Washable Crepe de Chine $1.95
Our regular $2.75 quality
Crepe Marguerite (Georgette) $2.19
Our regular $3.00 quality
Summer Silks of Quality in All Colors
Welek's Silk Shop
Fabrics for All Occasions
315 North 10th St. (2d Floor), South of Locust

The SUNDAY POST-DISPATCH prints TWICE as many CLASSIFIED ADS as the only other St. Louis Sunday newspaper

LARGE LOOSE LUSTROUS
Permanent Wave
ENTIRE HEAD RINGLET ENDS
$5
Expert Operators. No Kinky or Fuzzy Hair with our system. We successfully wave Gray, White, any color hair. Our combined Oil and Steam Process is the only system that gives a perfect Marcel Effect!
THIS SPECIAL LOW PRICE
Is possible only because of our tremendous patronage. This is not a school. All work done by expert operators.
IDEAL BEAUTY SHOP
PERMANENT WAVE SPECIALISTS
211 North 7th St. 3d Floor Holland Bldg.
Telephone GArfield 7599 or GArfield 5099
ALL WAVES UNDER PERSONAL SUPERVISION OF MAY BELLE LIEBERSTEIN
THOUSANDS OF SATISFIED CUSTOMERS

The POST-DISPATCH Regularly prints MORE WANT ADS than ALL the other St. Louis newspapers COMBINED.

SONNENFELD'S BASEMENT
610 to 618 WASHINGTON AVE.
FRIDAY ... A Day of Tremendous Saving Importance!
3000 Summer Dresses
Hundreds Just Unpacked
Priced to Afford You the Best Values Obtainable!

1200 Wash Frocks
Three Underpriced Groups
$1.95
Cool Dimities and Batistes
Smart Pongee Prints
Sizes 14 to 40
FLARED, ruffled and straightline effects, shown in a variety of green, rose and blue patterns. Splendidly made of good quality materials.
$2.95
Plaid Tissue Ginghams
Sheer Voiles—Checked Dimities
Embroidered and Figured Voiles
NEWEST effects in lace trimmings and all pastel colors, including flesh and PLENTY of WHITE. Sizes from 14 to 48.
$3.95
English Broadcloths
Figured Voiles—Dotted Voiles
Natural Colored Pongees
LIGHT and dark patterns; various size dots; novel embroidery, and all pastel shades, as well as white, for selection. Sizes 14 to 48.

$7.95

1800 Silk Frocks
Three Underpriced Groups
$5.95
Washable Georgettes and Printed Crepes in White and Favored Pastel Colors
ONE and two piece effects—every delightful Summer fashion, in fact, that one sees featured at higher prices, is presented. Sizes 14 to 48.
$7.95
Copies of Much Higher Priced Models in Materials of Georgette and Washable Crepe
A COLLECTION embracing Summer's most delightful style features, one and two piece effects and every favored color as well as white.
$9.75
Washable Crepes—Georgettes, Printed Crepes—Chiffon Prints In Sizes From 14 to 48
CLEVEREST of one and two piece models, featuring newest conceits in tucks, pleats and tailored effects. Pastel colors, also plenty of white.

Sale! White Felt Hats
A New Purchase, Offered at the Lowest Price of the Season!
$1.95
To be able to purchase Summer's most popular Hat—a White Felt model—at $1.95 is a saving opportunity no woman will want to miss. Brimless styles, small brim effects—creased and tucked crowns—all head sizes.

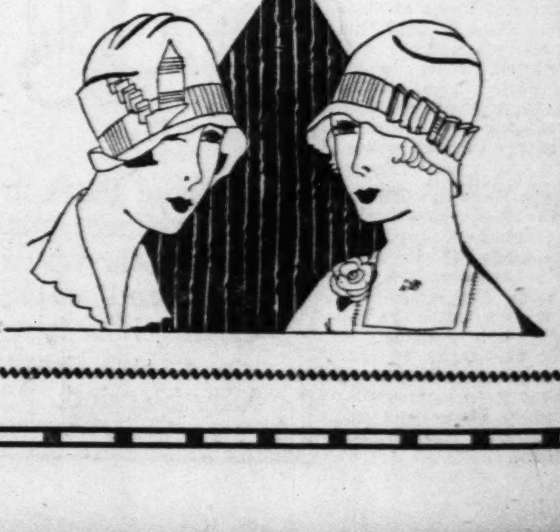

Sensenbrenner's
SIXTH & ST. CHARLES
White Kid Shoes
—Hundreds of Them—Styles of Dazzling Beauty in Endless Variety—Popularly Priced
$5
Exact or Similar Styles in Patent or Satin.
Illustrated Five of the Leading Styles in Our Wonderful Collection of
TIES
PUMPS
STRAPS
SANDALS
Every style success of the Summer season is here! T-Strap Sandals — Cut-out Ties—Step-In Pumps! Glorious, every one of them! One style prettier than the next, but ALL equally well made on perfect-fitting lasts. All sizes from 2½ to 8. Covered Cuban or spiked heel. See these wonderful values Friday and Saturday.

TRY a 3-time POST-DISPATCH WANT AD. Results almost certain. Money refunded on canceled insertions.

...E LUSTROUS
...nent
...ve

RINGLET ENDS
...erators. No Kinky or ... with our system. We ... wave Gray, White, any ... Our combined Oil and ...cess is the only system ... perfect Marcel Effect!

THIS SPECIAL LOW PRICE
...e only because of our tremendous patronage. ...t a school. All work done by expert operators.

...BEAUTY SHOP
...ENT WAVE SPECIALISTS
...h St. 3d Floor Holland Bldg.
GArfield 7599 or GArfield 5099
...NDER PERSONAL SUPERVISION OF
...Y BELLE LIEBERSTEIN
...S OF SATISFIED CUSTOMERS

...ATCH Regularly prints MORE WANT ...her St. Louis newspapers COMBINED.

...portance!

...esses

...00 Silk Frocks
...ree Underpriced Groups

$5.95

...ashable Georgettes and ...ted Crepes in White and ...Favored Pastel Colors

...nd two piece effects—every de... ...ful Summer fashion, in fact, ...e sees featured at higher prices, ...nted. Sizes 14 to 48.

$7.95

...s of Much Higher Priced ...s in Materials of Georgette ...and Washable Crepe

...LECTION embracing Summer's ...t delightful style features, one ... piece effects and every favored ... well as white.

$9.75

...able Crepes—Georgettes, ...d Crepes—Chiffon Prints ...In Sizes From 14 to 48

...EREST of one and two piece ...s, featuring newest conceits in ...eats and tailored effects. Pas... ...s, also plenty of white.

...uated at Vassar, Then Weds.

POUGHKEEPSIE, N. Y., June 9.—Mary Anna Roberts Foster of San ...cisco, who was graduated from ... College Tuesday, was mar... in the college chapel yesterday to Albert Coolidge Child Jr. of Detroit. Vassar classmates attended the bride. The ceremony was performed by the Rev. Dr. Henry Holland Tweedy of Yale Divinity School.

Here's a Bargain
20% DISCOUNT SALE
ON OUR FINEST QUALITY FINISHES

20% off on all purchases of $5.00 or more of P. & T. House Paint, Varnishes, Stains, Enamels and all other manufactured goods.

Thursday . . . Friday . . . Saturday

IT PAYS TO BUY THE BEST

PLATT & THORNBURGH PAINT CO., 7th & Franklin

Our
78th Anniversary Sale
Which Continues
Friday and Saturday

—has attracted an enthusiastic throng of art needleworkers. You will find much to interest you if you embroider.

Wonderful values at 78c, 2 for 78c, $1.78

Frank's
819 Locust Street

Remley-Leber
WHERE THE CROWDS GO
Sixth and Franklin — FRIDAY SPECIALS

FRESH FISH	Spareribs Lb. 12
WHITING ... 21	PLATE CORNED BEEF ... 10
HALIBUT STEAKS ... 28	EGGS Strictly fresh; in cartons; dozen 20
CARP ... 10	Salmon New Year, fancy red Alaska; No. 1 size tall can; a real 30c can value 25
FRESH SHRIMP, 27	Pumpkin Libby's; No. 2½ size can; a real 15c value 10
BONELESS CATFISH, 25	Salmon Happy Vale, pink—No. 1 size tall can; a 25c value 15
FINNAN HADDIE ... 20	Olives Tenmor, Queen; 11-oz. jar; a real 35c jar value 25
Tuna Fish Yacht Club; light meat; a real 30c can value, 20	
Wisconsin Cheese, 28	BRICK CHEESE ... 28

Addison's
517-19 Washington Avenue

Flannel Sport Jackets
Flannel Sport Skirts
New Summer Frocks

Over 2000 Garments On Sale Friday & Saturday at . . . . . .

$5

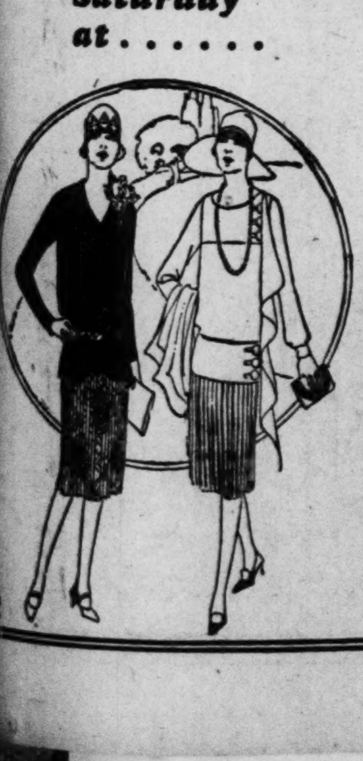

DON'T MISS THIS SALE!!

It also includes hundreds of new Linen Suits, Sport Flannel Dresses, new Summer Crepes, Georgette Dresses and Printed Crepes.

All Sizes—All Colors.

MAN WHO TRIED TO KILL MUSSOLINI ON TRIAL IN ROME

Young Italian Anarchist Tells Special Tribunal He First Planned Assassination of Premier in 1923.

TWO OTHERS FACING COMPLICITY CHARGES

Twenty-Eight Witnesses Will Testify Against Lucetti, the Confessed Plotter, and His Alleged Aids.

By the Associated Press.

ROME, June 9.—Gino Lucetti, the 27-year-old Italian anarchist, who went on trial today on a charge of attempting to assassinate Premier Mussolini last September, told the special tribunal he had carried out his attempt without accomplices and without confiding in anyone.

The defendant, who hurled two bombs at the motor car in which the Premier was riding, resulting in the injury of eight persons, said he had intended as early as 1923 to assassinate the Premier, but that he gave up the plan because of inability to prepare it fully.

He told the military court he hoped Facism would be overthrown by popular revolt between 1923 and 1926, but when this did not develop, he planned his second attempt.

Leandro Sorio, a waiter in the hotel where Lucetti lived, and Stefano Vateroni are codefendants with Lucetti, both of them being accused of complicity.

Lucetti must answer additional charges of planning to provoke a general uprising, causing a tumult and public disorder and being responsible for the wounding of eight persons, including four women, who were struck by fragments of the bombs.

JOHN C. GUINN, CARTHAGE'S WEALTHIEST CITIZEN, DIES

Former "Wheat King of Jasper County" and Ore Land Owner Was 95.

Special to the Post-Dispatch.

CARTHAGE, Mo., June 9.—John C. Guinn, 95 years old, reputed to be Jasper County's wealthiest citizen, died today at his home in Carthage. He came here in 1865, acquiring vast holdings in the western part of the county, and at the time of his death it is said he owned more than 15,000 acres. He founded Georgia City, naming it after the State from which he came to Missouri.

For years he was known as the "wheat king" of Jasper County, having thousands of acres in that grain. One of the sources of his wealth was mineral land. He owned virtually all of the zinc and lead ore bearing land north of Webb City from which millions of dollars' worth of ore was taken. These mines, however, in what is known as "sheet ground," were abandoned several years ago when the richer Oklahoma field was developed.

Mr. Guinn started his career as a clerk in an Atlanta store. His wife died many years ago. He is survived by a son, Dr. C. B. Guinn of Carthage, and a daughter, Mrs. Lottie Young of La Grange, Ga.

Potato Price Rises $2 to $3.

By the Associated Press.

CHICAGO, June 9.—Upturns in potato prices are bordering on the sensational, and despite import duties are attracting unusually large shipments from Canada. The Government Bureau of Agricultural Economics today reported a jump of $2 to $3 a barrel within a week on some potatoes, and added considerable excitement is prevailing in many shipping sections. It is explained that unfavorable weather has suddenly brought the potato season almost to a close in Alabama, Louisiana and South Carolina far earlier than last year.

Race to Father's Bedside Fatal.

By the Associated Press.

BALTIMORE, June 9.—Howard M. Keyes, 41 years old, died unexpectedly yesterday after driving an automobile about 900 miles in 48 hours in an effort to reach the bedside of his father, who is seriously ill here. His death was attributed to physical exhaustion. Keyes, who lives in Wauchula, Fla., two days ago received news of his father's illness and immediately set out for Baltimore. He arrived late Tuesday. Seven hours after his arrival he was found unconscious, and died shortly afterwards.

PLUMBERS ADMIT THEY HAVE "KITTY," CALL FEES "DUES"

Continued From Preceding Page.

ment between the association and the union. In apparent conflict with the statement of Secretary Blake, Quinn asserted this agreement had expired only a little more than a year ago, and the masters now are free to hire whatever workers they choose and the union journeymen are at liberty to work where they want.

Admits Getting Refunds.

The Supply Committee, Quinn said, has considered the matter of getting better prices from jobbers, which would benefit all buyers, not only members. He admitted this group had conferred with a committee of the Central Supply House Association. He declared he had failed to get his full share of contracts, but that he has participated in refunds. Members, he said, had not strictly adhered to requirements that they bid only when specifically invited and as to the employment of journeymen. On cross-examination by Leahy, Quinn said he didn't think the last agreement with the union had contained the clause about employment.

Objections to all the testimony were made by John H. Holliday, attorney for the American Radiator Co. and P. Taylor Bryan, attorney for the N. O. Nelson Manufacturing Co., on the ground no connection of these defendants with the anti-trust complaint had been shown. Judge Blair overruled them. Among other counsel appearing for defendants were Charles A. Houts and Vincent McShane.

E

Permanent Wave
$5

There is distinction in an Estelle Permanent Wave that emphasizes your own individual type of charm and beauty. The trueness of the flat waves with the proper marcel effect rivals the natural wave. Skilled operators use the newest, gentle and thorough steam and oil method.

Any style hair dress you wish without charge.

Estelle's
505 Equitable Bldg.
(613 Locust St.)

GArfield 4730

Hours: 9 A. M. to 7 P. M. — Opposite Famous-Barr

KILL 3 BIRDS
$100 monthly for family if you die—$250 monthly to you if disabled—$214 monthly to you at age 65. All for less than $3 per day at age 45.
L. B. TEBBETTS
EQUITABLE LIFE (New York)
CEn. 2900. 1506 Ambassador Bldg.

PIMPLES
Cleared up often in 24 hours with a wonder-working lotion called CLEAR-TONE used like toilet water. Over 300,000 Men, Women and children have proven there is no need to have pimples, blackheads, acne eruptions on the face or body, barbers itch, eczema, enlarged pores, oily or shiny skin. Ask your druggist and prove what CLEAR-TONE will do for you. Tell your friends about it.

PROTECT YOUR TEETH
Lally's Discovery, a wonderful new powder dentifrice, used twice daily, will greatly improve the condition of teeth, gums and breath and POSITIVELY retards pyorrhea. Sold by Wolff-Wilson, Enderle, Johnson and many other druggists.

TWO SIZES 39c and 75c — **LALLY'S LABORATORY** 5826 HAMILTON AV. ST. LOUIS, MO. — FREE SAMPLE ON REQUEST Enclose 8c for mailing cost.

The SUNDAY POST-DISPATCH prints TWICE as many CLASSIFIED ADS as the only other St. Louis Sunday newspaper

Prufrock-Litton
Fourth and St. Charles

A New Shipment—Duco-Finished Dining Suites

A Dining-Room Opportunity—breaking all records for Prufrock-Litton values. We feel safe in saying you will not be able to purchase a Suite of this character at a lower price at any time during the balance of the year. For this reason we urge inspection of this Suite Friday or Saturday if in need of Dining-Room Furniture.

Special Selling of Just Twenty-Five of These Suites

Friday and Saturday

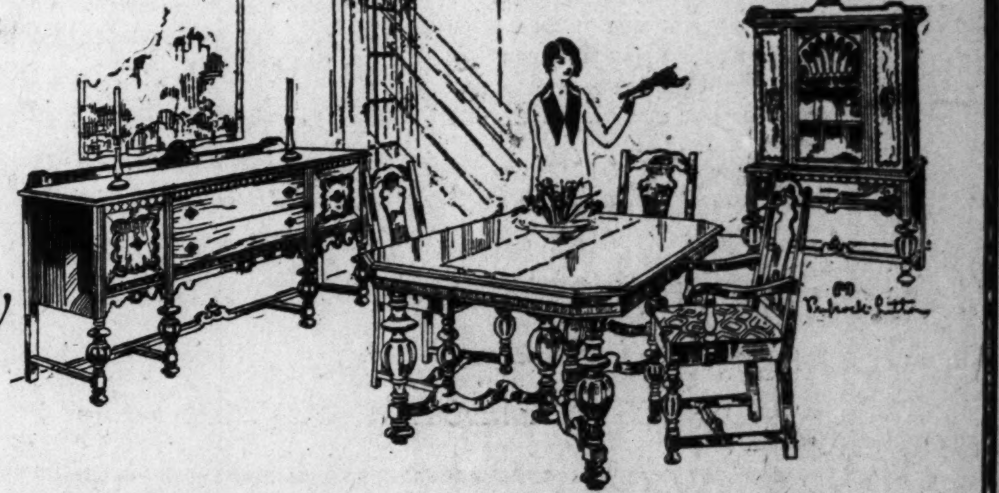

$195 — *For the Nine Stylish Pieces Above*

This Suite has the famous Duco finish—constructed of walnut veneers. Nine stylish pieces of newest design. Just twenty-five Suites at this exceedingly low price of $195.

The china cabinet, which is a very attractive piece, has a large drawer at bottom for linens, the sideboard is 66 inches long and has compartment on each side for dishes, 45x60-inch extension table, five side chairs and one armchair.

On This Suite We Will Allow You to Pay as Little as $45 Cash, Balance of $150 in Ten Equal Monthly Payments—$15 Each Month

No Interest Will Be Charged—Or if You Wish to Pay All in Cash Take Off Two Per Cent Extra

Beware of Moths! Phone GArfield 2775 for Safe Fur Storage at Lowest Insurance Rates

GARLAND'S
INCORPORATED
St. Louis' Largest Women's Specialty Shop

Captivating Frocks That Reflect Summer Sunshine

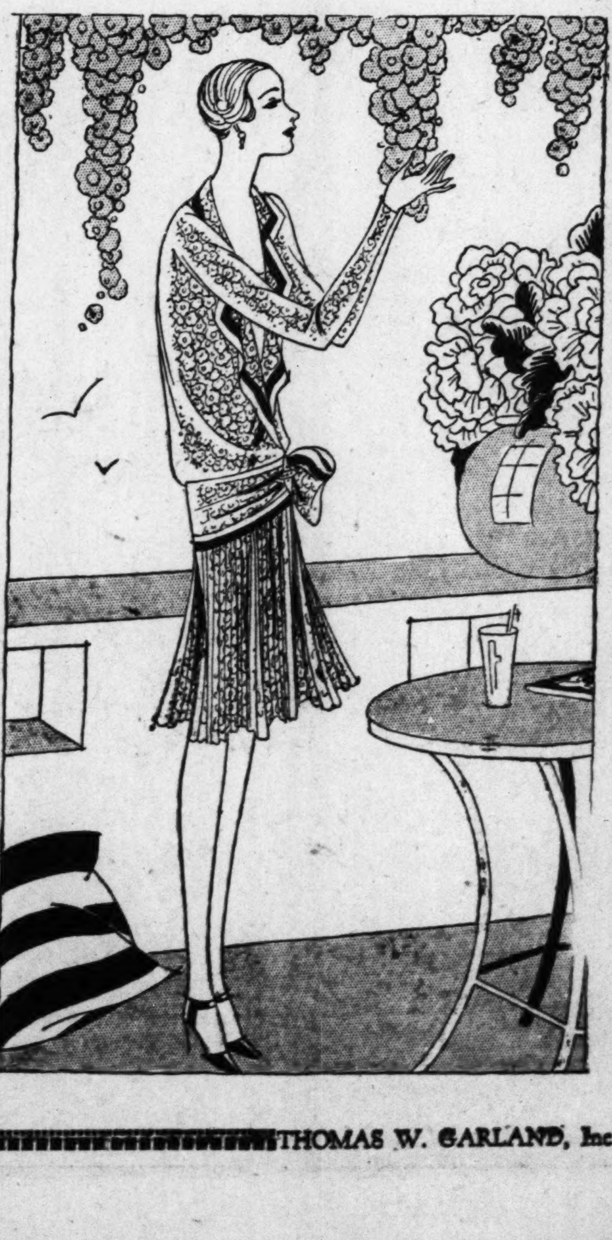

Many of the Newest Creations Are Specially Priced at

$16.75

LIKE a garden of beautiful flowers . . colorful, fresh and almost fragant . . these new $16.75 Frocks which we have gathered for the Summer daytime and evening occasions.

Flowered and printed Georgettes vie with charming washable crepe and radium in presenting a selection to intrigue the eye. Scores of decidedly new styles in white, pastel colors and combinations in a seemingly endless variety of fanciful treatments.

Misses' . . . Women's . . . Extra Sizes

Dress Salon—Second Floor

New Wash Frocks of
Voile and Dotted Swiss
$5

Two always favored wash fabrics, in styles that are especially appealing for warm days.

Hand-drawn, embroidered and smocked voiles, smart modes in dotted Swiss. Lace trimmings, pleats, organdie collars and cuffs. Very specially priced at $5.00.

Sizes 16 to 44

Dress Salon—Second Floor.

THOMAS W. GARLAND, Inc.—Sixth St., Thru to Broadway Between Locust and St. Charles St.

Thanks to Vacuum Packing

WHEN you order H&K you get mountain-grown coffee (the best). It is evenly ground and easy to brew—with all the wasteful chaff and powder removed. You get strength and flavor such as are found in no other coffee at any price. And thanks to Vacuum Packing, you get all the original fresh-ground fragrance, without an ounce of waste.

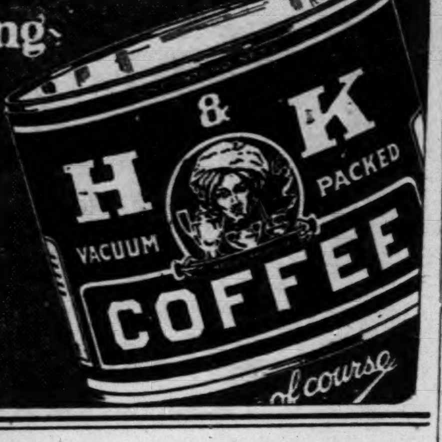

H&K is always Fresh

SALE OF
Floor Sample, Demonstrator and Rebuilt
ELECTRIC
WASHERS
EDEN and Other Fine Makes

Save $50 to $75 While They Last!

CLEAN-UP of a small group of Electric Washers. Some practically new, others that run like new. Full one-year guarantee and one year free service. A few are listed.

EDEN, Rebuilt, Only $ 79
EDEN, Demonstrator $ 99
UNIVERSAL..... $ 99
EDEN, Floor Sample $ 129

And Many Others at Equally Great Savings

$5 Down, 12 Months to Pay!

On Sale at These Stores:

UNION ELECTRIC LIGHT AND POWER CO.
Twelfth and Locust Sts. — MAin 3220

Scruggs, Vandervoort & Barney
Electric Shop—Basement

Stix, Baer & Fuller
Fifth Floor

DOMESTIC ELECTRIC CO., Distributors
908 Pine Street — Phone, GArfield 2600

CHILD, 9, DROWNED IN SWIMMING HOLE

William Traub, Son of Patrolman, Goes Beyond Depth in Highland Creek.

William Traub, 9 years old, son of Patrolman Joseph P. Traub of 2018 East Prairie avenue, was drowned in a swimming hole in Highland Creek, near the Traub home, yesterday afternoon. His playmates looked on helplessly, unable to extricate him.

With several boys of the neighborhood, William went to the swimming hole. Paddling about, he suddenly found himself in deep water and sank while calling for aid.

A Negro, attracted by the screams of the boys, called to George Meier of 866 Carrie avenue and James Mooney of 2807 Cass avenue. In a rowboat, Meier and Mooney went to the spot where William had disappeared and Mooney, after diving a number of times, came up with the body. The Fire Department was called upon for a pulmotor which was used without success.

$100,000 FIRE CAUSED BY EXPLOSIONS IN REFINERY

Plant of Union Oil Co. Near San Pedro, Cal., Damaged by Spectacular Blaze.

By the Associated Press.

SAN PEDRO, Cal., June 9.—A spectacular fire which broke out in the Union Oil Co. refinery between here and Wilmington last night, was brought under control after raging almost two hours. Damage was estimated in excess of $100,000.

The fire was started by two explosions and the damage was said to be principally to the costly machinery of the plant. The tremendous heat made it difficult to fight the blaze.

Windows were blown out of nearby shops but none of the employes was injured. The blasts were believed to have been due to too rapid feeding of the acid which is used in the agitation process.

It has been estimated that the bulk of life insurance money paid direct to widows in a lump sum is dissipated within seven years.

Will your Life Insurance Money be protected?

MANY prominent St. Louisians have made their Life Insurance Policies payable to the St. Louis Union Trust Company. They have solved the problem of protecting the proceeds of their life insurance polices. This method is being increasingly utilized.

You can surround your insurance proceeds with the same safeguards by which you can protect your general estate, through placing your policies in trust with this well-known Trust Company.

You can specify to whom the income from your insurance shall be paid, in what amounts, and at what periods; you can authorize us to make extra payments to meet such contingencies as you would desire to have provided for.

Our Officers will be glad to talk with you at any time on the question of Insurance Trusts, without cost or obligation.

We Believe in Life Insurance

ST. LOUIS UNION TRUST CO.
TRUST SERVICE EXCLUSIVELY
Oldest Trust Company in Missouri
Affiliated with FIRST NATIONAL BANK

See Our Other Announcement on Page 5

STIX, BAER & FULLER
DOWNSTAIRS (GRAND-LEADER — A GREAT STORE IN A GREAT CITY) **STORE NEWS**

Arrange to Shop Here Friday—The Final Day of the

53rd Mill Remnant Sale

SILK REMNANTS

Heavy Flat Crepes
$1.68 and $1.88

MILL remnants of heavy Flat Crepes in a wide range of colors; mostly in dress lengths; all 40 inches wide; exceptional qualities.

Silk Tub Prints
59c Yard

Mill remnants of all-silk Tub Prints in neat designs; all fast colors; may be had in lengths from 2½ to 4 yards; 36 inches wide.

Sample Silk Pieces at 10c to 25c Each
Mill Silk Pieces in plain and novelty effects—there are lengths suitable for fancy work, millinery and many other purposes.

Silk Remnants, 98c Yard
Included are crepe de chine, printed crepes, printed Georgette, plain and novelty silk-mixed fabrics—in lengths for dresses, etc.

Silk Remnants, $1.28 Yd.
Mill remnants of better grade crepes, prints of all kinds, novelty silk, etc.; lengths from 1 to 5 yards; 36 and 40 inches wide.

Striped Broadcloth $1.48 Yard
Mill remnants of fine quality all-silk Broadcloth in season's newest stripes; fast colors; lengths for Summer dresses.

Sateen Remnants, 27c Yd.
Mill lengths of fine mercerized cotton Sateen in plain black or white; lengths from 3 to 5 yards; 36 inches wide. Suitable for many purposes.

Cotton Charmeuse, 29c Yd.
Mill remnants of fine, soft Cotton Charmeuse in soft pastel shades; suitable for making slips, linings, etc.; 36 inches wide.

Dress Goods Remnants
Mill remnants of all-wool and wool-mixed fabrics in lengths for women's, misses' and children's wear; very low priced.

(Downstairs Store.)

Remnants of Wash Goods

Rayon-mixed Satins (rayon-and-cotton), solid shades, yard	49c
Silk and lisle Dress Crepe, solid colors and prints, yard	39c
Fancy woven rayon-mixed Alpaca, newest designs, a yard	39c
36-inch Percales, better quality, newest designs, yard	19c
Cotton Pongee in solid pastel shades, priced a yard	15c
36-inch printed Cotton Sateen in figured patterns, a yard	25c
Fast-colored cotton Pongee in neat English prints, yard	19c
Printed rayon-mixed Alpaca in new patterns, priced a yard	25c
39-inch printed Dress Voiles, fast-colored, a yard	19c
36-inch Percales, dress and shirting styles, a yard	15c
Fine yarn material for slips, in solid pastel shades, yard	19c
32-inch dress Ginghams, small checked, fast-colored, yard	10c
Plisse Crepes in solid white and pink, soft finished, yard	17c
Crash Suitings, heavy quality—checked patterns, a yard	12½c

—3 o'Clock Special—
Linen Breakfast Cloths
50x50 Inches—Each
88c
There are 750 of these good quality round thread linen crash Cloths; neatly hemmed; have colored borders and striped centers in various colors. Very low priced.

(Downstairs Store.)

A Special Purchase and Sale of

Sample Lamp Bases

At Less Than Wholesale

FRIDAY, we offer the floor samples from several leading manufacturers including wrought iron, turned-wood and gold-plated bases.

Also Shades in the newest styles—of silk or parchment paper—with beaded, fringed or braid edges—wanted colors.

173 Floor Lamp Bases
$1.98

This group includes Bridge Lamp Bases of wrought iron—have adjustable arm—all are in black trimmed with gilt leaves. When complete with shade they make most attractive lamps for the sunroom and living room and are ideal to use as a radio lamp.

187 Lamp Bases
$2.97 & $3.27

—of turned wood in polychrome finish in gold and color combinations; these heavy standards have metal bases.

Bridge style.....$2.97
Junior style.....$3.27

231 Lamp Bases
$5.97 to $8.97

Included are both junior and bridge styles—of hand-turned wood or metal—all are nicely ornamented—beautifully finished.

Lamp Shades Less Than Wholesale

29c to $2.97

Parchment paper Shades in bridge and junior styles—there are various grades and patterns—colorings to please all. Unusual values at these low prices.

Extra Salespeople
Extra Selling Space

Cloth & Silk Shades
There are many styles and colors for selection—some are drum lined, others trimmed with ornaments—for junior or bridge lamp.

9 Lamp Shades	$1.97
34 Lamp Shades	$2.97
10 Lamp Shades	$3.84
10 Lamp Shades	$4.47
35 Lamp Shades	$5.47
28 Lamp Shades	$6.27
15 Lamp Shades	$7.97

Bed Lamps
$1.97 to $2.97

Beautiful Lamps of Georgette and gilt lace—trimmed with flowers and interlined—come complete with socket, cord and plug. Very low priced.

(Downstairs Store.)

Other Friday BARGAINS

Curtain Remnants 10c to 20c Yard
Including scrims, marquisettes, voiles, cretonnes, gauzes, curtain nets, etc., priced a yard, 10c, 15c and 20c.

Printed Curtain Voiles 29c Yard
Fine mercerized Voile, printed with flowers and birds; suitable for long or short curtains.

Men's Shirts, $1.19
Seconds of the better makes—of plain white and fancy imported English broadcloth in neckband and collar-attached styles; sizes 13½ to 18.

Fruit-of-the-Loom Muslin, 16c Yard
Genuine, Fruit-of-the-Loom bleached Muslin in lengths from 2 to 10 yards; slightly irregular.

Pequot Tubing, 38c Yd.
Genuine Pequot Pillow Tubing, all seamless; 42 inches wide.

Women's Silk Hose 55c Pair
Silk above the knee to lisle tops; have high spliced heels and toes; lisle reinforcements; colors and black; seconds.

Children's Shoes 89c Pair
Patent leathers in strap style with underlay in vamp; sizes 4 to 8; also high Shoes in same sizes.

Women's Shoes, $1.69
Factory checks and some slightly shopworn; patent leathers, satins and kids, straps and oxfords; sizes 3 to 8 in the lot.

Women's Corsettes, 79c
Slightly soiled and mussed; of rayon striped batiste with elastic inserts in skirt; good range of sizes.

Bathing Cases, 49c
Light colored—in [illegible] style; waterproof lined; also some black Cases.

Boys' Shirts and Blouses, 55c
Of percales, madras and broadcloths, in new patterns and plain colors; collar-attached style; all sizes.

Girls' Wash Frocks, 49c
Odd lots of higher-priced Dresses; of gingham, chambray and prints, large variety of styles. Sizes 7 to 14.

Summer Dresses, 93c
Women's—of printed voile, Kingwood prints and white muslin; attractively made; sizes 34 to 44.

Friday Candy Special 29c Pound
Supreme Chocolates with nut and cream centers, caramels and nougats; coated with milk or vanilla chocolate.

(Downstairs Store.)

Imported Grass Rugs
At Great Savings

These are one-piece Rugs, with stenciled pattern in shades of blue, green and tan; ideal Rugs for the bedroom, dining room, sun parlor, porch, etc.

9x12-ft.	$4.97
8x10-ft.	$4.47
6x9-ft.	$2.64
4.6x7.6-ft.	$1.67

(Downstairs Store.)

A SELECT list of persons SEEKING WORK is printed in the POST-DISPATCH SITUATION WANT pages. Many give their TELEPHONE NUMBER and can be called IMMEDIATELY.

Lan[e Bryant]
Offering C[u]...
For Women a[nd] ...
36 to 46 for Yout[h] ...
June Sell...
Second F...
210 Silk ...
Printed Chiffons
Printed Crepes
Flat Crepes
Wash Silks
Georgettes

Lane Bryant Sizes Meet a ...

A COLO...
COSTS NO ...
—TWO ...

Why be content with an ordinary vacation? Wonderful Colorado is near—in time and money. Two weeks in all you need. Ten days, at least, of wonderful fun in the mountains!

Note the very low round trip summer rate on the Burlington. And you can get comfortable, convenient lodging and board in Colorado for as low as $17.50 a week.

Rocky Mountain National-Estes Park, the Pike's Peak ...

Most popular route to the Rockies

...n Page 5

...FULLER
...TORE NEWS

...he Final Day of the
...nant Sale

Other Friday BARGAINS

Curtain Remnants 10c to 20c Yard
Including scrims, marquisettes, voiles, cretonnes, gauzes, curtain nets, etc., priced, a yard, 10c, 15c and 20c.

Printed Curtain Voiles 29c Yard
Fine mercerized Voile, printed with flowers and birds; suitable for long or short curtains.

Men's Shirts, $1.19
Seconds of the better makes—of plain white and fancy imported English broadcloth in neckband and collar-attached styles; sizes 13½ to 18.

Fruit-of-the-Loom Muslin, 16c Yard
Genuine, Fruit-of-the-Loom bleached Muslin in lengths from 2 to 10 yards; slightly irregular.

Pequot Tubing, 38c Yd.
Genuine Pequot Pillow Tubing, all seamless; 42 inches wide.

Women's Silk Hose 55c Pair
Silk above the knee to lisle tops; have high spliced heels and toes; lisle reinforcements; colors and black; seconds.

Children's Shoes 89c Pair
Patent leathers in strap style with underlay in vamp; sizes 4 to 8; also high Shoes in same sizes.

Women's Shoes, $1.69
Factory checks and some slightly shopworn; patent leathers, satins and kids, straps and oxfords; sizes 3 to 8 in the lot.

Women's Corsettes, 79c
Slightly soiled and mussed; of rayon striped batiste with elastic inserts in skirt; good range of sizes.

Bathing Cases, 49c
Light colored—in hatbox style; waterproof lined; also some black Cases.

Boys' Shirts and Blouses, 55c
Of percales, madras and broadcloths, in new patterns and plain colors; collar-attached style; all sizes.

Girls' Wash Frocks, 49c
Odd lots of higher-priced Dresses; of gingham, chambray and prints, large variety of styles. Sizes 7 to 14.

Summer Dresses, 93c
Women's—of printed voile, Kingwood prints and white muslin; attractively made; sizes 34 to 44.

Friday Candy Special 29c Pound
Supreme Chocolates with nut and cream centers, caramels and nougats; coated with milk or vanilla chocolate.
(Downstairs Store.)

Imported Grass Rugs
At Great Savings

These are one-piece Rugs, with stenciled pattern in shades of blue, green and tan; ideal Rugs for the bedroom, dining room, sun parlor, porch, etc.

9x12-ft.... $4.97
8x10-ft.... $4.47
6x9-ft.... $2.64
4.6x7.6-ft.. $1.67
(Downstairs Store.)

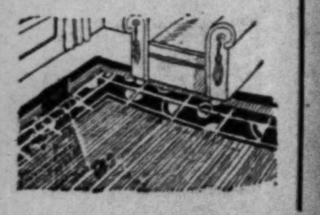

A SELECT list of persons SEEKING WORK is printed in the POST-DISPATCH SITUATION WANT pages. Many give their TELEPHONE NUMBER and can be called IMMEDIATELY.

Tender—Creamy—Delicious
American Beauty Shel-Roni
AT ALL GROCERS—10c THE PACKAGE

SIXTH AND LOCUST

Lane Bryant

Offering Current Youthful Paris Styles
For Women and Misses Who Are Not Slender
In Our Own Specialized Sizes
36 to 46 for Youthful Women—39 to 56 for Larger Women

June Selling of Especial Interest
Second Floor—Thursday and Friday

210 Silk Summer Dresses

Printed Chiffons
Printed Crepes
Flat Crepes
Wash Silks
Georgettes

Just the dainty Frocks you will want for the approaching weeks!

An Unusual Grouping at **$19.75**

Including Values Up to $29.75!

We Invite You to Visit
Our New Department
—Second Floor East—
Where We Present
Misses' Styles
In Our Own Specialized Sizes
16 to 28 for Misses and
Women Who Are Not Slender

Lane Bryant Sizes Meet a Requirement for Three Out of Every Five Women

A COLORADO *Vacation*

COSTS NO MORE THAN ONE NEAR HOME
—TWO WEEKS IS ALL YOU NEED

Why be content with an ordinary vacation? Wonderful Colorado is *near*—in time and money. Two weeks is all you need. Ten days, at least, of wonderful fun in the mountains!

Note the very low round trip summer rate on the Burlington. And you can get comfortable, convenient lodging and board in Colorado for as low as $17.50 a week.

Rocky Mountain National-Estes Park, the Pike's Peak Region, Denver's Mountain Parks, the world-famous 236-mile Grand Circle Tour, and a hundred other experiences.

Free Book—Mail Coupon

For a moderate additional cost you can have your Burlington ticket take you to Yellowstone and Glacier National Park.

Only the Burlington's complete service to the entire Rocky Mountain region makes vacation bargains like this possible. Two fine Burlington Colorado trains daily from St. Louis.

Burlington Escorted Tours

Here is a new, carefree way to see the Rockies—with a Burlington Escorted Tour party. Definite cost covering all necessary expenses. Ask for tours book.

Going to California?

The Burlington through route via the Royal Gorge, reveals "America's most magnificent panorama of mountain scenery."

Most popular route to the Rockies

MAIL THIS FOR FREE BOOKS
C. B. OGLE, GENERAL AGENT, Dept. P-27
416 Locust St., St. Louis, CEntral 6360.
Please send me full information about your special low fares to Colorado. Also send me fully illustrated book, with maps, etc.
Name____
Street____
City____ State____
☐ Make an "X" here if you wish Escorted Tours book.

Burlington Route
The National Park Line

POLICE BLAMED FOR TRYING INNOCENT MAN

Sidener Had Confession Exonerating Meder, Department Says in Denying Charges.

Circuit Attorney Sidener yesterday criticised the Police Department for allowing Gus Meder, 35-year-old laborer, to be tried for a robbery Tuesday, although the crime had been attributed to another man.

A jury acquitted Meder of the charge. Previously, Meder had offered to plead guilty and take a five-year sentence, as he was without funds to hire a lawyer. Circuit Judge Ossing rejected a plea of guilty when Meder insisted he was innocent.

Charles Muse, manager of a Kroger store at 2846 Nebraska avenue, identified Meder as the man who robbed him of $39 on Feb. 1. However, police have a confession from Arthur Van Nostrand that the robbery was committed by George McMahan, while Van Nostrand waited outside.

Sidener said if he had known of Van Nostrand's confession, and had verified it, he would have dismissed Meder without a trial by jury. A uniform policeman who testified at the trial did not mention the confession.

On the other hand, police point out that Sidener had a copy of the confession and that it was his duty, rather than that of police, to stop the prosecution, if unjustified. The police say, further, that the confession was not known to the uniform police, as it had been obtained by detectives working, not on the Meder case, but on the case of Rudolph Guenthel, telephone coin box collector, murdered by robbers.

Van Nostrand and McMahan were associates of Anthony Bergman, sentenced to death for the murder of Guenthel. Sidener's copy of the confession was filed with the Bergman records and he said he did not know about its reference to Meder until after the latter had been acquitted.

FORMER CHIEF OF POLICE INDICTED FOR MELLETT MURDER

S. A. Lengel Is Fifth Accused of Conspiracy in Killing of Canton, O., Editor.

By the Associated Press.

CANTON, O., June 9.—Seranus A. Lengel, deposed Chief of Police, is in the Stark County jail today, charged with complicity in the killing of Don R. Mellett, Canton editor. An indictment naming him as the fifth conspirator in the plot, that ended last July 16 in the death of the editor, was returned by the county grand jury yesterday. He is 59 years old.

Lengel was arrested a few minutes later at his home. Lengel, white-haired veteran of 19 years service with the Canton police department, was drawn into the case presumably by the testimony of Floyd E. Streitenberger, former detective under him. Streitenberger, now serving a life sentence for the killing, was brought here from the Ohio penitentiary at Columbus to testify before the grand jury.

Man Dead on Bed, Poison Nearby.

Fred Hoehn, a widower of 5318 Arlington avenue, last night was found lying dead across a bed in his home, his body fully clothed. Fellow-workmen at an automobile body company had called to learn why he did not appear for work yesterday. Burns about the mouth and a partly filled glass containing a poison caused police to believe Hoehn ended his own life. He had been dead about 24 hours. He was 50 years old.

Have Your Fan Repaired Now!

Get Your Fans Out of Winter Storage

—Dust 'em off, see if they'll run. We can give you QUICKER SERVICE NOW than we could later, when the rush is on. We call for Fans that need fixing—fix 'em and bring 'em back, ready for a long Summer's service.

Incidentally, we sell the best makes of Electric Fans—all sizes, all prices.

ESTIMATES GIVEN

Repairing electric devices, such as washing machines, vacuum cleaners, heating devices and small motors is a specialty of ours.

Phone CEn. 3454, 3455, 3456

Brandt
Electric Co., 904 Pine St.
Serving the Home Electrically Since 1886

All right! here's another

The man who has the soundest opinion on questions like the following is the man who is going to come closest to steering his business straight during the next few months.

Situation: The government has saved some money. It has a surplus. If everything goes about as now, the government probably will have a surplus every year—a real nice healthy one, say $175,000,000 or so. Question: Shall we spend it for public improvements? Or give it to the tax-payer as a tax cut? Or apply it against our national debt? (Hint: before answering, get fully posted. Read "Cut Taxes, Pay Debts or Spend," by Ogden L. Mills, Under-secretary of the Treasury, in June Nation's Business.)

? ? ?

Another: What does your painter think of the war in China? Do you and he realize how and why it affects his business and your building maintenance costs? In what way has the great stone dam at Assuan been a factor in the automobile business? How has Miss America's hankering for artificial silk stockings helped make the Egyptian farmer more prosperous than since King Tut's day? (Suggestion: For full understanding of tremendous importance of international interdependence read William C. Redfield's "China Silks and Iowa's Pigs" in June Nation's Business.)

? ? ?

And another: What groups are fighting to sell you the apple you eat? What does the outcome of the fight mean to you? Is the prosperity of the farming northeast increasing or on the wane? (For valuable data on the situation in sectional farming, read "The Farming East Fights Back," by President Ralph D. Hetzel, of Pennsylvania State College, in June Nation's Business.)

? ? ?

Shall buses to Atlantic City, for example, be regulated as competing railroads are? The roads threaten to curtail service. When are bus and truck common carriers? Who shall regulate them, and how? Ticklish questions? Read "How Regulate the Bus and Truck?", by Charles W. Stark, in June Nation's Business.

? ? ?

And the most asked question of all—"How's business?" How's business over the Country? In each state? Can you give a concise, reliable answer? Can you? (Important: Frank Greene of Bradstreets can and does, by weighing thirty odd factors of business, and combining them in his "Map of Nation's Business" which appears every month in Nation's Business and is one of its most studied, most valued features.)

? ? ?

The successful business man, in any branch of business or industry, is the man who can answer *most* questions *correctly*, as they crop up in his daily work.

Every month, Nation's Business gives its readers the background understanding of business currents and undercurrents; the basis for judgment instead of mere hunch.

The June number is out today. Get it at the newsstand. Send your check for $7.50 for a full three-year term to Nation's Business, Washington, D. C.

Get the June number—out today—35 cents on newsstands

NATION'S BUSINESS

MERLE THORPE, *Editor*

A MAGAZINE PUBLISHED MONTHLY AT WASHINGTON BY THE CHAMBER OF COMMERCE OF THE UNITED STATES

Nation's Business,
Washington, D. C.
Please send me Nation's Business for a full three-year term. I enclose my check for $7.50.

*Name*____
*Address*____

Wiles-Chipman Lumber Company

1234 S. Kingshighway GRand 3510

Weatherbest STAINED-SHINGLES FOR ROOFS AND SIDE-WALLS

Service Since Seventy-Six

Eight Yards Conveniently Located

Weatherbest Stained Shingles are preferred for the beauty they add to the home as much as for the reduction they make in building and maintenance costs. Weatherbest are perfect, Edge-grain, Red Cedar Shingles thoroughly preserved in creosote. The colors are uniform and durable. We carry popular colors in stock for quick delivery.

$2.25 COMPLETE

Friday and Saturday Only in Zylo Library Frames

SPLIT-JOINT

Large Lenses for Reading or Distance (Spherical Combinations)

Price Includes Guaranteed Accuracy

Your Eyes Examined by **The Moritz Method**

INCLUDES THE OCULIST, THE OPTOMETRIST AND OPTICIAN CONSULTATION FREE

Moritz Optical Co.

609 N. BROADWAY

Corner Washington Avenue

FREE A valuable Thermometer to anyone bringing in this ad.

Exclusive Agent for Acousticon Ear Phone

FEDERAL SUPREME COURT SPEEDS UP CRIMINAL APPEALS

Taft Says Cases Carried Up From State Courts Will Be Heard Soon as Possible.

RECALLS LAXITY OF PROSECUTORS

Points Out That in Past Cases Lay Dormant Because Attorneys Did Not Push Them.

By the Associated Press.

WASHINGTON, June 9.—Chief Justice Taft, who left Washington yesterday for his summer home on Murray Bay, in Quebec, before his departure, served notice on State prosecuting officers that the United States Supreme Court will not tolerate any delay from them in its disposition of criminal appeals.

"We have bent every effort in the court," he said, "to prevent it being made the refuge of delay for defendants convicted in criminal cases who insist that in some way or other the Federal Constitution has been violated in their indictment, trial and conviction.

"In the past many have been successful in postponing the evil day by such a proceeding. Under our present system every criminal case, whether coming from the State or the Federal courts, is advanced to be heard as promptly as under our rules, the record and the briefs can be filed.

"We are anxious to have the State authorities charged with the duty of prosecuting criminal cases know that the court of its own motion is doing everything to facilitate the disposition of cases of this character.

"To often it has been true in the past that after the case has been lodged here the State authorities have allowed the case to lie along without any application for speeding its hearing, and the court finds a case presented to it two or three years after the capital or other sentence has been imposed and the delay permitted merely because no application has been made to us by the State authorities. ....

"Through the solicitor general, the Federal cases brought up are presented with great promptness. Indeed under the certiorari system they have to be, and we always advance them for hearing as soon as they are ready under the rules. And now we are, as I say, of our own motion bringing every State case before us just as soon as the rules and the necessity of printing permit."

M'CLINTOCK'S FIANCEE ASKS WIDOW'S SHARE OF $1,200,000

Prevented by W. D. Shepherd From Marrying Youth on Deathbed, She Charges.

By the Associated Press.

CHICAGO, June 9.—Miss Isabelle Pope has opened a new court fight against William D. Shepherd in her suit for a widow's share of the $1,200,000 estate of her fiance, the late William Nelson McClintock. Shepherd is executor and principal legatee under the will, which also is being contested by seven cousins of the young millionaire whose death four years ago has been followed by a chain of criminal as well as civil actions. Shepard was acquitted of a murder charge growing out of McClintock's death, which was attributed to typhoid fever.

Miss Pope, who is down for an $8000 annuity in the will, charged in an action begun yesterday that Shepherd by fraud prevented her marriage to McClintock while the young man lay on his deathbed. She asks an accounting of Shepherd's management of the estate and also for the appointment of a receiver pending termination of litigation.

Bedell

WASHINGTON AV.—CORNER SEVENTH

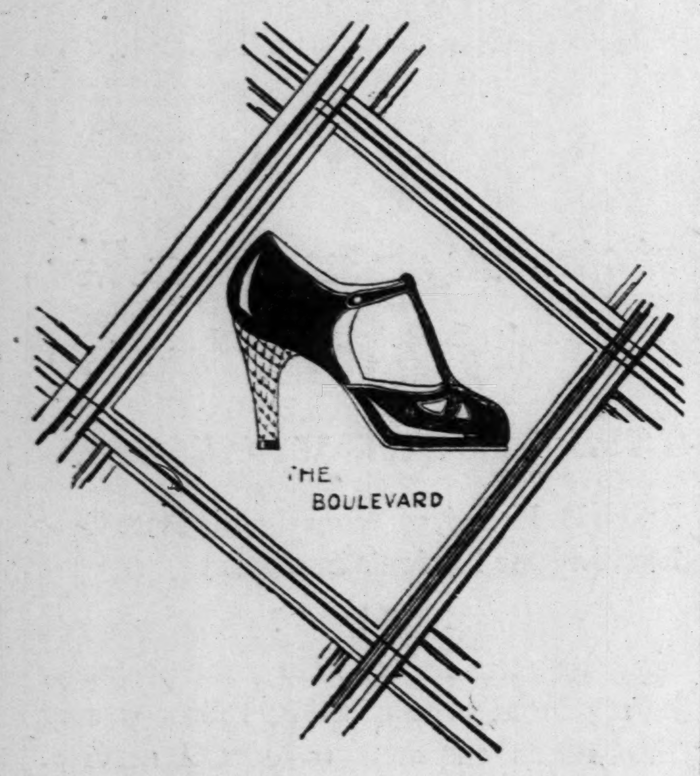

An Open Sandal

$6.90

Produced in Black Patent with Heel and Trim of Black and White Snake Calf

One of the many new styles at this price.

HOME LIGHTING

DECORATIVE DESIGNS

LIGHTING FIXTURES CAN BE OBTAINED THROUGH YOUR ELECTRICAL DEALER OR CONTRACTOR AT A CONSIDERABLE SAVING

Our Fixture Showrooms

Are maintained for customers of electrical dealers and contractors.

We welcome your visit to our unique display.

JUST BRING THE NAME OF YOUR ELECTRICAL DEALER

GLASCO ELECTRIC CO.

727 North Eleventh Street

Wholesale Distributors

Be alert: Read today's Want ad offers and see what is on the market.

Bedell

WASHINGTON AVENUE, CORNER SEVENTH

Announcing—

The Opening of Our

Economy Dress Section

A Dress Section which will offer constantly to the women and misses of St. Louis a complete assortment of merchandise at prices truly exceptional.

The Bedell Twenty-Store buying capacity makes possible the most sensational values of our history for this Great Introductory Sale.

Twelve Hundred New Dresses, gloriously fresh and fashioned to reflect every new and dominant note of the season's mode—and, most interesting of all, priced actually below their value, which is but another indication of the Bedell purchasing power.

A complete description of this Great Sale will be found in the Post-Dispatch Friday.

Fill then your entire Summer and vacation wardrobe from our New Economy Dress Section, which has been created for your convenience.

See Tomorrow's Post-Dispatch for complete details

$1,000 GUARANTEED ROACH KILLER

We will forfeit $1,000 in gold to any person who proves to us that our "$1000 Guaranteed Roach Killer," used as directed, will not kill roaches and water bugs.

At All Dealers

$1,000 Guaranteed Bed Bug Killer

$1,000 Guaranteed Ant-Bane

$1,000 Guaranteed Rat and Mice Killer

CHICAGO INSECTICIDE LABORATORY Chicago, Ill.

Every Price Tag Tells a Story of Sensational Savings in this BIG

WEIL SALE of the SCHMITZ & SHRODER Stocks

of Men's Furnishings! - Boys' Clothing! - Boys' Furnishings! - Boys' Hats!

Thousands of Dollars Worth of Nationally Known Merchandise at...

40% 50% 60% OFF The Regular SCHMITZ & SHRODER PRICES!

Crowds! Enthusiastic Crowds greeted the first day of this big Sale!...and no wonder!...For in buying the Entire Schmitz & Shroder Stocks of Men's Furnishings and Boys' Clothing and Furnishings at TREMENDOUS DISCOUNTS we secured the finest quality merchandise—NEARLY ALL OF IT NEW GOODS! ...BOUGHT FOR THIS SEASAN'S SELLING!... Don't Delay!...Come in TODAY or Tomorrow Sure ...for values such as these will go in a hurry!

—Nothing Reserved!

—Nothing Restricted!

Even the best known brands are included!........ Even *those brands on which the Manufacturer sets the price are included!*...Every single piece of merchandise...every single brand in the Schmitz & Shroder stocks will be included in this Sale at SENSATIONAL SAVINGS!

Mothers! You'll Save 40% to 60% —on All Kinds of Boys' Clothing and Furnishings! Take advantage of This Big Sale NOW!

Item	Price
Boys' $12.50 All-Wool Blue Serge Suits—*Sale Price*	$6.95
Boys' $22.50 All-Wool Blue Serge and Cheviot Suits	$11.95
Boys' Long Pants that Schmitz & Shroder sold at $5 and $6—*Sale Price*	$2.95
Boys' $2 full-lined woolen Knickers—*Sale Price.*	95c
Boys' $1 and $1.25 Coveralls and Overalls—*Sale Price*	69c
Juvenile Wash Suits that Schmitz & Shroder sold at $3, $3.50 & $4—*Sale Price*	$1.95
Boys' $1 "Model" Blouses—*Sale Price*	50c
Boys' $1.50 "Bell Brand" Blouse—*Sale Price*	75c
Boys' $1.00 Shirts (Model, Kaynee, Boy Blue)—*Price*	50c
Boys' $1.50 and $1.75 Sexton and Kaynee Pajamas	95c
Boys' $1.85 Cricket Sport Sweaters—*Sale Price*	$1.00
Boys' $2.50, $2.95 and $3.50 Summer Hats—*Sale Price*	$1.00
Boys' $1.50 and $1.65 Summer Hats—*Sale Price*	77c
Boys' $1.95 Wool Caps—*Sale Price*	$1.00
Boys' 85c and 95c Sexton and Harvard Athletic Union Suits at	50c
Boys' 65c "Allen A" Hosiery—*Sale Price*	35c
Boys' 85c "Modern" Leather Belts; *Sale Price*	50c

BOYS' SUITS —that Schmitz & Shroder Sold at $9.75 and $10.75 —*On Sale Here at* **$5**

BOYS' SUITS —that Schmitz & Shroder Sold at $13.75—$14.75 and $16.75 —*On Sale Here at* **$7.50**

BOYS' SUITS —that Schmitz & Shroder Sold at $18.75—$19.50 and $21.50 —*On Sale Here at* **$10**

OTHER BOYS' SUITS AT $12.50 & $15

You Save 40% to 60% on Such Items as:

—*"Allen A" Underwear!*
—*Manhattan Shirts!*
—*Arrow Collars!*
—*Interwoven Hose!*
—*Cluett Peabody Shirts!*
—*Broadway Shirts!*
—*Monarch Shirts!*
—*Schmitz & Shroder Shirts!*
—*Boston Garters!*
—*Sealpackerchief Handkerchiefs!*
—*Bradley Bathing Suits!*
—*"Red Top" Blue Shirts!*
—*Leather Luggage!*
—*Umbrellas!*
—*Silk Lounging Robes!*
—*Beach Robes!*
—*Bath Robes!*
—*Columbia Shirts!*
—*Vogue Shirts!*
—*Tuxedo Shirts!*
—*Monito Hose!*
—*McCallum Hose!*
—*E. & W. Collars*
—*Aratex Collars!*
—*Van Heusen Collars!*
—*Regal Ties!*
—*Fashion Knit Ties!*
—*Hickok Belts!*
—*Hickok Buckles*
—*Valco Pajamas!*
—*Universal Pajamas!*
—*Sealpax Underwear!*
—*Shapin Underwear!*
—*Mansco Underwear!*
—*Chalmers Underwear!*
—*Lewis Golf Underwear!*
—*B. V. D. Underwear!*
—*Kerry Kut Union Suits!*

Many Other Bargains !!!

Look for the Schmitz & Shroder Price Tags—On Every Shirt!...On Every Suit of Underwear!...On Every Tie!...On Boys' Play Suits!...On Blouses...and Hats!...You'll find the Original Schmitz & Shroder Price Tag!...Look for them! ...and See for yourself HOW MUCH YOU SAVE!

Open till 6 P. M.

Shop After School!

WEIL

NORTHWEST Corner Eighth and Washington Av.

F. L. Ohmeyer Sued for Divorce.

Mrs. Mary J. Ohmeyer yesterday filed suit to divorce Frank L. Ohmeyer, salesman for the Ohmeyer

Mothers

A Distinctive Lane Bryant Specialty

Materity DRESSES

PARTICULARLY APPROPRIATE

$9.50

Illustrated: Attractive Summer Frock of sheer French voile, lace trimmed and tucked for smartness. In blue, pink, orchid and green. Priced $9.50.

Other Lovely Dresses $16.75 to $49.75

Lane Bryant

SIXTH & LOCUST

MATERNITY CORSETS, Sup

ALL THE NEWEST BR ON SAL

50,000 Records to Choose From

HUNL MUSIC 514-516 LO

MOST COMPLETE MUSIC

Out toa

Brunswick "Lig Ele (musical ph

LEW WHITE

"It All Depends on You"... "Trail of Dreams"—played on the Kimball Organ by Lew White. Recorded at Roxy Theatre, New York. 3489—75c

"Just the Same"... "That's My Hap-Hap-Happiness"—sung by Chester Gaylord, "The Whispering Serenader," baritone with piano. 3482—75c

"My Sweetheart"... "Bells of Hawaii"—waltzes. Castlewood Marimba Band. 3427—75c

"Rise, Sons of Bowdoin"... "Bowdoin Beata"—sung by Bowdoin Glee Club. "Our National Honor"—march. Bowdoin Instrumental Club. 3535—75c

"It's a Long Way to Tipperary"... "When You Wore a Tulip and I Wore a Big Red Rose"—vocal duet with fiddle and guitar. John and Emery McClung (McClung Brothers). 136—75c

VERNON DALHART

Tenor with guitar, piano and fiddle—"Let Me Call You Sweetheart"... "Some Day Sweetheart" 3523

"The Return of Mary Vickery" ... "The Miner's Doom" 139

75c each

"Yesterday"... "Down Kentucky Way"—sung by Wendell Hall, "The Red-Headed Music Maker." 3507—75c

Brunswick "Light-Ray" Ele photography) transfo

Brun

F. L. Ohmeyer Sued for Divorce.

Mrs. Mary J. Ohmeyer yesterday filed suit to divorce Frank L. Ohmeyer, salesman for the Ohmeyer Realty Co., 5308 Florisant avenue, alleging general indignities. They were married Dec. 14, 1920, and separated May 23, last. Mrs. Ohmeyer asks for custody of a child.

SUES TO SET ASIDE $600,000 CONVEYANCE

Julian S. Nugent Wants Full Control of Inheritance From Father's Estate.

Julian S. Nugent today filed suit to set aside a conveyance by which he placed his $600,000 inheritance from the estate of his father, Byron Nugent, in the hands of trustees for the benefit of his two minor sons.

He seeks to obtain full control of his inheritance, about $400,000 of which is in real estate and $200,000 personal property, except that a lump sum may be deducted for the remaining annuities due the children. He figures the sum due them as $31,217.

Byron Nugent, department store proprietor, died in 1908, and Julian Nugent states that he was to receive his share of the estate in 1918. But in 1917, while Julian Nugent was being sued for divorce, he conveyed his interest to two trustees, Albert S. Becker and Edwin S. Nugent, who were to pay the income to his mother, Mrs. Julia Nugent. This, he stated, was done by an arrangement with the wife who was then seeking a divorce, Mrs. Beatrice Provost Smith Nugent, and the purpose was to provide an income for the two sons. Payments to them are to continue until 1935.

It was stipulated that Julian Nugent should receive $10,000 a year of the income, and he has been receiving this. The payment to the children, by the alimony stipulation, was from $100 to $167 a month. The remainder was to be set aside for future disposition. He says that the provision was not a trust, but a guarantee of the stipulation payments to the sons. His mother, however, holds that it was a trust, hence he sues to recover the property, less a lump sum to be deducted.

IOWA'S STAND ON PRESIDENCY DEPENDS ON FARM RELIEF

Governor Says State Will Be for Coolidge if Constructive Program Is Adopted by Next Congress.

By the Associated Press.

WASHINGTON, June 9.—Iowa will be for President Coolidge in 1928 if "a good constructive farm relief program" is adopted during the next session of Congress, Gov. Hammill of Iowa said today after a call at the White House.

Frank O. Lowden is very popular in Iowa, he added, and undoubtedly would be the choice of that State for the presidential nomination if the farm situation were not taken care of. Gov. Hammill said, however, that it was too early to predict definitely how the Iowa delegation to the Republican national convention would be instructed.

Guy W. Oliver to Community Post.

Guy W. Oliver will head the Industrial and Commercial Division of the Community Fund Campaign, Oct. 24 to Nov. 3, it was announced today by Alfred Fairbank, campaign chairman. This division, formerly termed the Employes' Division, will canvass manufacturing plants, business firms and schools for funds.

Rebecca Flees From White House.

WASHINGTON, June 9. — Rebecca, pet raccoon of President Coolidge slipped away and for two hours played hide and seek with White House servants who finally caught it in a tree in an adjoining yard. The raccoon led the searchers from tree to tree before it was finally returned to its house on top of a stump in the rear of the temporary White House.

Woman, Ill., Wanders From Home.

Police have been asked to search for Mrs. Laura Orrock, of 4420 Ravenswood avenue, Pine Lawn, who had left home ill last night and started toward St. Louis. She was only partially dressed.

Mothers-to-Be

A Distinctive Lane Bryant Specialty

A Separate Dept

Second Floor West

Materity DRESSES

PARTICULARLY APPROPRIATE

$9.50

Illustrated: Attractive Summer Frock of sheer French voile, lace trimmed and tucked for smartness. In blue, pink, orchid and green. Priced $9.50.

Other Lovely Dresses $16.75 to $49.75

Lane Bryant's specialization for Mothers-to-Be in garments particularly appropriate during the maternity period enables expectant mothers to go about in the same Summer styles that other women wear. Scientifically made garments that expand as required, making alterations unnecessary.

Infants' Apparel

Nainsook Dresses, $1.25 value 89c
Nainsook Gertrudes, 69c; 3 for $1.59
Cashmere Sacques, 98c value 79c
Knit Sacques, $1.25 value 98c
Hose—Silk and Merino: pair, 69c....... 3 Prs. for $1.59
Blankets, pink or blue checks, 98c value....... 79c

Lane Bryant
SIXTH & LOCUST

MATERNITY CORSETS, Supports and Binders, $3.95 Up

ALL THE NEWEST BRUNSWICK RECORDS ON SALE AT

HUNLETH MUSIC CO.
514-516 LOCUST ST.

50,000 Records to Choose From

Complete Line Phonographs and Panatropes

MOST COMPLETE MUSIC HOUSE IN ST. LOUIS

Out today

Brunswick "Light-Ray" Electrical Records
(musical photography)

LEW WHITE

"It All Depends on You" . . . "Trail of Dreams"—played on the Kimball Organ by Lew White. Recorded at Roxy Theatre, New York. 3489—75c

"Just the Same" . . . "That's My Hap-Hap-Happiness"—sung by Chester Gaylord, "*The Whispering Serenader*," baritone with piano. 3482—75c

"My Sweetheart" . . . "Bells of Hawaii"—waltzes. Castlewood Marimba Band. 3427—75c

"Rise, Sons of Bowdoin" . . . "Bowdoin Beata"—sung by Bowdoin Glee Club. "Our National Honor"—march. Bowdoin Instrumental Club. 3535—75c

"It's a Long Way to Tipperary" . . . "When You Wore a Tulip and I Wore a Big Red Rose"—vocal duet with fiddle and guitar. John and Emery McClung (McClung Brothers). 136—75c

VERNON DALHART

Tenor with guitar, piano and fiddle—"Let Me Call You Sweetheart" . . . "Some Day Sweetheart" 3523

"The Return of Mary Vickery" . . . "The Miner's Doom" 139
75c each

"Yesterday" . . . "Down Kentucky Way"—sung by Wendell Hall, "The Red-Headed Music Maker." 3507—75c

HAL KEMP

"A Little Girl—A Little Boy—A Little Moon"—fox trot with vocal trio. "Brown Sugar"—fox trot. Hal Kemp and His Orchestra, formerly from University of North Carolina. 3486—75c

"Fidgety Feet" . . . "Sensation"—fox trots. Fletcher Henderson and His Orchestra. 3521—75c

"Just the Same" . . . "I Wonder How I Look When I'm Asleep"—fox trots with vocal chorus. The Six Jumping Jacks. 3511—75c

VINCENT LOPEZ

"A Lane in Spain" ... "I'll Just Go Along"—fox trots with vocal trio by Keller Sisters & Lynch. Vincent Lopez and His Casa Lopez Orchestra. 3517—75c

"Erlkönig" (Schubert) . . . "Rinaldo," Lasscia ch'io pianga (Handel)—Sigrid Onegin, Contralto, Metropolitan Opera Co. 30114—$1.50

(a) "Scarf Dance" (b) "The Flatterer" (Chaminade) . . . "Barcarolle"—June (Tschaikowsky, Op. 37, No. 6) pianoforte solos, Leopold Godowsky. 50101—$2

"Song of India" (from "Sadko," Rimsky-Korsakow) and "Sleeping Beauty" (Tschaikowsky)—Waltz. Played by Cleveland Orchestra, Nikolai Sokoloff, Conductor. 15120—$1.50

Brunswick "Light-Ray" Electrical Recording (musical photography) transforms your phonograph

Brunswick

"Most Welcome!"

"The most welcome addition I've had to my beauty aids is the soft, light Black and White Cleansing Cream," says pretty Miss Beatrice Rose, 1019 South Blvd., New York City. "Cold cream seemed too heavy for my type of skin and would clog my pores, but this exquisitely textured Cleansing Cream melts at a touch, slips into the pores and out again bringing every impurity and leaving my skin immaculate, free from oiliness, and beautifully fresh and clear."

You, too, will welcome to your dressing table—and to your bag when you are traveling—the dainty flat, metal packages of Black and White Cleansing Cream, which you can get from over 80,000 dealers everywhere at the low, popular 50c and 25c prices.

If your dealer doesn't have the Black and White Beauty Creations you want, send his name to Plough, Dept. 121, Memphis, Tenn., and you will receive FREE, a copy of the Birthday and Dream Book, containing many interesting facts on beauty, dreams and fortune telling.

BLACK AND WHITE Beauty Creations
over 15 MILLION USED A YEAR

Wall Paper

Largest, most complete and most beautiful selection in the entire West! All on sale at Bargain Prices!

1 Cent a Roll 5 Cents a Roll 10 Cents a Roll

And values worth as high as $2 a roll, but nothing priced higher than 35c. Combinations sold only with borders or bands.

Be Sure You are in Webster's. Ask!

The Big Store With the Canopy

WEBSTER'S
809 N. SEVENTH ST.

MAVRAKOS Candies

4949 DELMAR BLVD.
217 NORTH 7TH ST.

OLIVE AT BRDWY.
GRAND & WASH'N.

A "SURE-TO-PLEASE" VARIETY

Assortment of Chocolates; Pecan Pralines; French Bonbons; Nut Caramels; Pecan Jumbles; Cream Fudges and other delicious Mavrakos' creations, *Pound*

75c

FRI. & SAT. SPECIAL

Fruit Milk Chocolate Creams; Nougats; Caramels; Bon-Bons; Tea Biscuits; Hay-Stacks and other goodies

The Pound 50c

PEANUT SQUARES

A Peanut Candy favored by those who want something out-of-the-ordinary, Crisp and fresh.

The Pound 30c

WE SHIP AND DELIVER SAFELY ANYWHERE

Manufacturing and Sales, 4709-17 Delmar Blvd.

LIVE LOBSTERS ALWAYS

A One-Night Stand for Fish

They're fresh when they get to *Benish*—and never have a chance to get stale. Fish are *always* served same day received.

Old-Fashioned Craw Fish Soup in All Our Restaurants Friday

GRILL ROOM - LUNCHROOM - BAKERY
Benish Corner - - - Olive at "Ate"
CAFETERIA - - - 710 Olive
BENISH No. 3, Sarah & Olive

Benish

Eat the Benish Way

WELCH & CO. 1105-07-09 OLIVE ST.

SACRIFICING!

AN ENORMOUS WAREHOUSE FURNITURE STOCK THAT MUST BE MOVED, AND NO PLACE TO MOVE IT!!

LANDLORD BREAKS WAREHOUSE LEASE!

FURNITURE! STOVES! RUGS! PLAYER-PIANOS! PHONOGRAPHS! RADIOS! Now at the most terrific price cuts ever known! It's your great bargain opportunity! What profit we now make is of little or no concern to us—our main object is to CLOSE OUT OUR WAREHOUSE STOCK, as the LANDLORD HAS GIVEN US ORDERS TO VACATE WAREHOUSE AT ONCE.

CLOSE-OUT SPECIALS!

ACTUAL $55 APEX Electric Vacuum Sweeper
Sacrificed in This Sale at $34.75

$125 TWO-DIAL CABINET RADIO
In high-grade console cabinet with built-in loud speaker... $48

$75, $100, $125 and Up to $150 Phonographs $29.75

BUY NO

Living-Room Bedroom & Dining-Room SUITES 1/3 TO 1/2 OFF

$210 Three-Piece Coil Spring OVERSTUFFED BED DAVENPORT SUITE $118
Priced in OUR GIGANTIC ACTION SALE AT................

$240 Handsome Three-Piece OVERSTUFFED BED-DAVENPORT SUITE $137
Carved top—coil spring. Priced in OUR GIGANTIC FORCED ACTION SALE AT......

$325 Gorgeous 3-Pc. All-Mohair Overstuffed Living-Room Suite $146
Carved front and side. Priced in Our GIGANTIC FORCED ACTION SALE AT ...

$170 Charming Nine-Piece Dining Suite $94
Buffet, china closet, extension table and 6 chairs. Priced in our GIGANTIC FORCED ACTION SALE AT...............

$187 Five-Piece Splendidly Built Bedroom Suite $118
Rich walnut veneer in combination with select cabinet hard woods. Dresser, poster bed, chest of drawers, vanity and chair. Priced in OUR GIGANTIC FORCED ACTION SALE AT ....

SPECIAL LOW CREDIT TERMS!

Open Every Night Till 9 O'Clock

JUNE BRIDES!
Can Now Save Up to One-Half on 3-ROOM OUTFITS
Sale Prices as Low as $249

RUGS At Savings of 1/3 to 1/2

$47.50 9x12 Wool Seamless Fringed Velvet Rug $24.65 Sacrificed in this sale
$52.50 9x12 All-Wool Seamless Axminster Rug $29.45 Sacrificed in this sale
$64 9x12 Seamless Fringed Wilton Rug $28.75 Sacrificed in this sale
$61.50 9x12 Heavy Wool Axminster Rug $26.75 Sacrificed in this sale
$39.50 9x12 All-Wool Seamless Rug $19.75 Sacrificed in this sale ..
$74.50 Heavy Wilton Rug $34.50 Exceptional quality. Sacrificed in this sale
$30.00 9x12 All-Wool Seamless Rug $16.40 Sacrificed in this sale
$65.00 9x12 All-Wool Axminster Rug $28.75 Sacrificed in this sale
$65.00 9x12 Heavy Argonne Seamless Velvet Rug $29.60 Sacrificed in this sale ...
$87.00 9x12 Seamless ALL-WOOL SENECA HEAVY AXMINSTER RUG $39.20 Sacrificed in this sale .....

$210 Cleverly Designed 8-Piece Dining Suite $116
60-inch buffet, large dining table, 5 chairs, 1 armchair, priced in our GIGANTIC FORCED ACTION SALE AT ....

$550 Massive 9-Piece Dining Suite $275
Buffet, china closet, extension table, 5 chairs, 1 armchair, having genuine mohair spring seats, priced in Our GIGANTIC FORCED ACTION SALE AT.

$224.75 Magnificent Five-Piece Bedroom Suite $136
Bow-end bed, oversized large dresser, chifforobe, full vanity dresser, and upholstered bench. Priced in OUR GIGANTIC FORCED ACTION SALE AT.........

$425 Five-Piece Bedroom Suite With Hanging Mirror Console Dresser $198
All burl walnut figured surfaces in combination with select cabinet hardwoods. Priced in OUR GIGANTIC FORCED ACTION SALE AT ....

Refrigerator Prices Slashed!

Actual $30 REFRIGERATOR $16.80
Three-door side-icer—enamel lined. Sacrificed in this GIGANTIC SALE at..

$90 ALL-WHITE METAL, 75-LB. INTERIOR LINED, SEAMLESS PORCELAIN REFRIGERATOR $48.60

$150 ALL SNOW WHITE PORCELAIN INSIDE AND OUTSIDE Refrigerator $8[illegible]
Suitable for electric refrigeration or for ice. Sacrificed in this sale at

$35 Lloyd Go-Cart
Fancy finished. Priced in Our GIGANTIC FORCED ACTION SALE......... $17.25

$86 Fiber Reed Three-Piece SUNROOM SET
Attractively finished Reed Fiber Settee, Armchair and Arm Rocker..... .. $44.75

$225 3-Pc. Kidney Decorated REED BED SUITE
Choice coverings; priced in Our GIGANTIC FORCED ACTION SALE......... $112.50

$124.75 3-Pc. REED FIBER Bed-Davenport Suite
Priced in Our GIGANTIC FORCED ACTION SALE AT $86

$33.50 Smith & Davis DAY-BED
Heavy construction. Priced in Our GIGANTIC FORCED ACTION SALE.. .... $18.60

$62.50 5-Piece BREAKFAST SET
With extension table, in Our GIGANTIC FORCED ACTION SALE......... $39.80

$62.50 KITCHEN CABINET
Fancy finishes to match breakfast sets. Priced in Our GIGANTIC FORCED ACTION SALE.......... $39.80

$70 Porcelain-Front "QUICK MEAL" GAS RANGE
Sacrificed in Our GIGANTIC SALE at only......... $36.80

Welch & Co
FURNITURE & MUSICAL INSTRUMENTS
1105-07-09 OLIVE ST.

To Crowd The Largest Volume of Summer Business Into Three Days

TRIPLE EAGLE STAMPS

Will Be Given With Cash Purchases.

Again Friday and Saturday!

2 More Days of the Opportunity That Comes to You When Most Helpful

THESE particular shopping days are unquestionably the most important of the entire Summer—and it has been a very long time since you had a Triple-Eagle-Stamp saving opportunity in mid-year! Its importance can best be understood by those who know the intrinsic worth of Eagle Stamps and appreciate the advantage of securing three instead of the usual one.

When you have choice of the largest Summer stocks ever assembled in St. Louis—stocks that have been chosen by specialists in their lines and through the unlimited resources of a buying organization that is one of the foremost in America—you can supply needs of all kinds and get full benefit of this opportunity.

3

Instead of the Usual

1

A Saving Opportunity That Comes Very Seldom

Why You Should SAVE Eagle Stamps

These stamps are given with cash purchases of 10c and over—few restricted articles excepted. A bookful may be redeemed at any time for $2 in cash or $2.50 in merchandise. It pays to save every one.

Triple Eagle Stamps Mean Triple Savings in Addition to St. Louis' Best Values

When you make a purchase at Famous-Barr Co. you get the benefit of mass buying and distribution—which always means lower cost! Quantity buying for cash is a mighty power in the great wholesale markets! And in addition to this saving you receive Eagle Stamps which have cash and purchasing value. Then, when three may be secured instead of the usual one, the opportunity becomes one of utmost importance to the entire population of St. Louis and shopping radius.

Shop Friday and Saturday and Profit!

FAMOUS-BARR CO.

ST. LOUIS' DOMINANT STORE

...lume of
...ree Days
E
...MPS
...hases.
...rday!
3
Instead
of the
Usual
1
A Saving
Opportunity
That Comes
Very Seldom

COMPLETE FAIRMOUNT CHARTS

The Only Evening Newspaper in St. Louis With the Associated Press News Service

PAGES 17—22 ST. LOUIS, THURSDAY EVENING, JUNE 9, 1927. PRICE 2 CENTS

MACKS 9, BROWNS 3; CARDINALS 6, BRAVES 1

Nevers Weakens After Four Innings; Haines Allows Only Seven Safeties

CHESTER FALK YIELDS FOUR RUNS IN SEVENTH; WALBERG IN FORM

By a Special Correspondents of the Post-Dispatch.

PHILADELPHIA, June 9.—The Browns lost their third straight game to the Athletics here this afternoon.

The score was 9 to 3.

FIRST INNING.

BROWNS—O'Rourke fouled out to Cochrane. Melillo flied to Simmons. Dykes tossed out Sisler. NO RUNS.

PHILADELPHIA—Collins flied to E. Miller. Wheat also flied to E. Miller. Cobb singled to center. Simmons singled to center, putting Cobb on third. Cochrane walked, filling the bases. Dykes forced Cochrane. Gerber to Melillo. NO RUNS.

SECOND INNING.

BROWNS—E. Miller popped a two-bagger behind first, the ball falling among Pool, Collins and Cobb. Rice singled over second, E. Miller taking third. Schulte grounded into a double play. Dykes to Collins to Pool, Miller scoring. Schang flied to Cobb. ONE RUN.

PHILADELPHIA—Pool doubled to left center. Boley sacrificed, Nevers to Sisler. Walberg beat out a hit off O'Rourke's glove, and when O'Rourke threw wild, Pool scored and Walberg reached second. Collins flied to E. Miller. Wheat walked. Melillo tossed out Cobb. ONE RUN.

THIRD INNING.

BROWNS—Gerber fouled to Pool. Nevers singled to right. O'Rourke singled to right and when Cobb fumbled, Nevers ran to third. Melillo struck out. Dykes made a wonderful one-hand catch of Sisler's foul. NO RUNS.

PHILADELPHIA—Simmons was

Continued on Page 19, Col. 7.

Browns Box Score

BROWNS.	AB.	R.	H.	O.	A.	E.
O'Rourke, 3b	4	0	1	1	3	1
Melillo, 2b.	4	0	1	3	3	0
Sisler, 1b.	4	0	0	10	1	0
E. Miller, lf.	4	1	2	3	0	0
Rice, rf.	4	0	1	1	0	0
Schulte, cf.	4	2	2	2	1	0
Schang, c.	4	0	0	1	0	1
Gerber, ss.	4	0	0	2	2	0
NEVERS, P.	2	0	1	1	3	0
FALK, P.	0	0	0	1	0	0
O'Neill	0	0	0	0	0	0
Totals	34	3	9	24	15	2

O'Neill batted for Nevers in seventh.

PHILADELPHIA.	AB.	R.	H.	O.	A.	E.
Collins, 2b.	4	2	1	2	2	0
Bishop, 2b.	0	0	0	0	1	0
Wheat, lf.	4	0	3	1	0	0
Cobb, rf.	4	1	2	3	0	1
Simmons, cf.	4	1	1	5	0	0
Cochrane, c.	2	1	1	3	0	0
Dykes, 3b.	5	1	4	1	3	0
Pool, 1b.	5	1	2	11	0	0
Boley, ss.	3	1	1	1	2	0
WALBERG, P.	3	1	1	0	2	0
Totals	34	9	16	27	9	1

Innings—	1	2	3	4	5	6	7	8	9	
Browns	0	1	0	0	0	0	1	0	1	—3
Philadelphia	0	1	0	0	2	2	4	0	*	—9

LONG SHOTS FEATURE AT FAIRMOUNT

By N. ROYDEN,
A Special Correspondent of the Post-Dispatch.

FAIRMOUNT RACETRACK, June 9.—A mishap resulted in this afternoon's feature at Fairmount Park, the St. Louis Riding Club Purse, which brought together four handicap horses for the mile and a sixteenth test. Sea Rocket was the winner, with Jack Horgan second, followed a sixteenth back by Martha Washington and Bombay.

When the barrier was sprung, Martha Washington was caught in the webbing and thrown slightly in front of Bombay. The others were away to a flying start, while Martha Washington and Bombay were standing, not getting under way until the leaders had passed the stand.

Sea Rocket and Jack Horgan made it a race, the riders on the others not pushing their mounts. Jack Horgan led to the half mile, where C. A. Coyle's colt made his move and he assumed command to hold it easily. Martha Washington and Bombay were together after reaching the final turn and made a fight in the stretch for third money. The trouble was no fault of Starter William Snyder, Martha getting entangled in the webbing just as it went up and a second or two elapsed before their jockeys realized that the race was on.

The crowd took on fair proportions after the first race and fully 5000 persons witnessed the feature.

Watchword Wins First.

Displaying high speed from the instant the barrier went up, Watchword was in front all the way to cop the opening event in a common

(Continued on Page 19, Column 1.)

FAIRMOUNT CHARTS

Weather clear; track fast.

FIRST RACE—$1000, maidens, 2-year-olds, five furlongs: Start good, won easily, place driving. Went to post, 2:01. At post, 1 minute. Winner, b. g. 2, by St. Henry or Ormondale-Eileen. Trainer, S. M. Henderson. Time, :23 2-5, :47 3-5, 1:02. Value to winners, $700, $200, $100.

HORSE.	WT.	PP.	ST.	¼	½	Str.	Fin.	Jockey.	Equivalent Odds to 1
Watchword	115	11	1	1^{4}	1^{5}	1^{4}	1^{2}	E. Legere	5.30
Sweepanola	115	7	5	$3^{1½}$	3^{4}	2^{5}	2^{5}	R. McDermott	8.55
Betty Browning	112	1	2	$2^{½}$	$2^{½}$	3^{4}	3^{1}	L. Aron	2.70
Lady Welcome	112	6	3	5^{1}	5^{h}	4^{h}	4^{h}	D. Froggatte	16.05
Golflex	115	9	11	8^{1}	6^{2}	$6^{½}$	$5^{1½}$	L. Geving	50.00
Gainswood	115	10	12	$7^{½}$	7^{1}	7^{1}	6^{2}	H. Burke	3.25
Busy Fairy	112	2	7	$9^{½}$	9^{2}	9^{2}	$7^{½}$	L. Pichon	8.55
Lady Loose	112	4	8	$10^{½}$	10^{h}	8^{1}	8^{2}	J. Johnson	6.85
*Spikelet	112	12	6	4^{h}	4^{2}	5^{h}	9^{2}	H. Mertz	41.95
Bobby Miles	115	3	9	6^{h}	8^{2}	$10^{½}$	10^{3}	H. Clements	73.20
Col. Fallon	115	5	10	12	12	12	11^{1}	F. J. Baker	8.55
*Lord Assagai	115	8	4	$11^{1½}$	11^{1}	11^{h}	12	C. Yates	41.95

Busy Fairy and Col. Fallon coupled Hachmeister and Respess entry. *Field.

Watchword displayed the most speed throughout and easily won all the way. Sweepanola raced close up in pursuit and overhauling Betty Browning in the stretch made a game finish. Betty Browning showed good early speed, but began tiring in the final drive. Lady Welcome came strongly in the final furlong, closing some ground. Golflex also made up much ground, as did Gaineswood. Lord Assagi showed early speed and tired. Busy Fairy and Colonel Fallon were never serious contenders.

Two-dollar mutuels paid: Watchword, win $12.60, place $6.80, show $4.60; Sweepanola, place $9.70, show $4.40; Betty Browning, show $3.10.

SECOND RACE—$1000, claiming, 3-year-olds and up, six furlongs. Start good, won driving, place same. Went to post 2:30. At post 2 minute. Winner, b. f. 3 by Malamont-Rose Gold. Trainer, H. A. Fronsley. Time, :23 4-5, :48 1-5, 1:13 3-5. Value to winner $700, second $200, third $100.

HORSE.	WT.	PP.	ST.	¼	½	Str.	Fin.	Jockey.	Equivalent Odds to 1
*Pearlie's Girlie	103	9	2	$3^{1½}$	3^{1}	$2^{1½}$	1no	C. Yates	18.35
The Cocoon	109	2	9	8^{3}	$4^{1½}$	4^{3}	$2^{½}$	F. J. Baker	4.15
Fallen Leaf	106	3	4	$1^{½}$	1^{1}	1^{1}	3^{1}	L. Aron	3.95
Plaindealer	113	12	11	10^{1}	$9^{½}$	5^{2}	4^{3}	L. McClair	28.15
Foxmore	109	2	3	$2^{½}$	2^{2}	$3^{½}$	$5^{1½}$	F. Clelland	1.05
Killjoy	103	10	10	9^{h}	8^{1}	6^{1}	6^{1}	R. Cheatham	11.45
*Mene	111	4	7	$7^{½}$	7^{h}	7^{1}	7^{2}	H. Elston	18.35
Pro-Consul	112	7	6	4^{n}	$5^{½}$	8^{4}	8^{2}	C. S. Philips	55.90
*Sleivebloom	109	5	5	11^{1}	11^{2}	$9^{1½}$	9^{2}	L. Lang	18.35
Ford Brent	114	1	8	6^{3}	$10^{½}$	10^{1}	10^{3}	L. Geving	81.15
Sir Lawnfal	118	8	12	12	12	11^{3}	11^{8}	H. Clement	73.80
Lily D.	108	11	1	5^{2}	6^{h}	12	12	R. Patriquin	42.90

*Field.

Pearlie's Girlie racing, improved and closer up than usual in early stages, wore down Fallen Leaf in the last eighth but just lasted to win in the last stride. The Cocoon charged down the stretch in a big final rush and passing the leaders, just missed catching the winner at the wire. Fallen Leaf displayed most early speed but began tiring in the final drive. Plain Dealer closed a wide gap. Foxmore showed early speed and forced the pace but gave way near the end.

$2 mutuels paid: Pearlie's Girlie, win $38.70, place $12.00, show $5.40; The Cocoon, place $7.40, show $4.70; Fallen Leaf, show $3.60.

THIRD RACE—$1000, claiming, fillies and mares, 3-year-olds and up, one mile. Start good, won easily, place driving. Went to post 3:00, at post 1 minute. Winner b f 3 by Bondage-Mother Machree. Time, :24 2-5, :49, 1:14 2-5, 1:41 2-5. Value to winners, $700, $200, $100.

HORSE.	WT.	PP.	ST.	¼	½	¾	Str.	Fin.	Jockey.	Equivalent Odds to 1.
Bond Maid	100	3	5	1^{1}	2^{2}	1^{1}	1^{6}	1^{6}	T. Root	1.30
Charlesetta	110	6	3	$3^{½}$	1^{h}	2^{4}	2^{4}	2^{5}	C. Yates	1.85
Beaverwood	97	2	1	$5^{½}$	$3^{1½}$	3^{3}	$3^{½}$	$3^{1½}$	H. Philpot	12.90
Wood Fairy	106	7	6	$6^{2½}$	6^{5}	6^{4}	5^{4}	4^{1}	D. Froggatte	7.55
Becky Sue	105	4	2	2^{1}	$4^{½}$	$4^{1½}$	4^{2}	5^{5}	L. McClair	11.35
Bray Annie	107	1	4	$4^{½}$	5^{2}	$5^{½}$	6^{6}	6^{3}	R. Patriquin	28.45
Little Pat	105	7	7	7	7	7	7	7	J. M. Dale	29.25

Bond Maid showed good speed and took the lead, then was held briefly after going a half mile, but came again in last quarter and easily raced away to win in canter. Charlesetta raced forwardly and took the lead rounding the far turn but tired and could not hold it. Beaverwood raced forwardly and held on well in the final drive. Wood Fairy finished strongly. Becky Sue and Bray Annie were done in the stretch.

$2 Mutuels paid: Bond Maid, win $4.60, place $2.80, show $2.50; Charlesetta, place $3.10, show $2.60; Beaverwood, show $3.80.

FOURTH RACE—$1000, claiming, the Southern Illinois Golf Tournament Handicap, 3-year-olds and up, six furlongs: Start good, won driving, place same. Went to post 3:26, at post 2 minutes. Winner ch. g 7 by Lea Caddy-Torque. Trainer, C. C. Irby. Time, :24, :48, 1:14. Value to winners, $700, $221, $114.

HORSE.	WT.	PP.	ST.	¼	½	Str.	Fin.	Jockey.	Equivalent Odds to 1
Russell Gardner	108	5	5	$4^{½}$	4^{h}	$4^{½}$	1^{1}	L. McClair	23.40
Agnes Call	110	6	4	5^{4}	$6^{1½}$	5^{2}	$2^{½}$	O. Clelland	7.95
Harass	108	4	7	$6^{½}$	$5^{1½}$	2^{h}	$3^{½}$	L. Pichon	22.95
Shasta Lad	112	3	1	7	7	6^{1}	4^{n}	H. Elston	3.30
Henry Sommers	112	7	3	3^{2}	2^{2}	3^{h}	5^{1}	L. Geving	4.35
Ruane	114	1	2	1^{nk}	1^{h}	1^{h}	6^{1}	C. Yates	3.40
Word of Honor	114	2	6	2^{1}	3^{h}	7	7	E. Legere	2.65

Russell Gardner raced close up on inside to the stretch and finding racing room on the inside an eighth away, spurted on equal terms with Ruane, took the lead and outlasted Agnes Call. Latter raced out of it to the stretch, then sprinted forward and outfinished Harass. Latter came fast on the outside in the stretch and looked the winner an eighth away, but suddenly tired. Shasta Lad outfinished the remainder in the last 70 yards. Henry Sommers showed early speed, but quit in the final drive. Ruane set a good pace to near the last eighth, then suddenly gave way and dropped out of it. Word of Honor was done after going a half mile.

$2 mutuels paid: Russell Gardner, win $48.80, place $21.70, show $8.70; Agnes Call, place $6.80, show $4.30; Harass, show $7.90.

FIFTH RACE—$1200 added, the St. Louis Riding Club Purse, 3-year-olds and up, one mile and one-sixteenth. Start bad, won easily, place driving. Went to post 3:51. At post 1 minute. Winner, b. c. 4 by Sea Rock-Edna Marie. Trainer, A. Gaignard. Time, :24 3-5, :49 3-5, 1:14, 1:40 1-5, 1:47 1-5. Value to winner $840, second $240, third $120.

HORSE.	WT.	PP.	ST.	¼	½	¾	Str.	Fin.	Jockey.	Equivalent Odds to 1
Sea Rocket	106	1	2	2no	2no	$1^{½}$	1^{2}	1^{2}	F. J. Baker	1.00
Jack Horgan	100	2	1	1^{2}	$1^{1½}$	2no	2no	$2^{1½}$	C. Yates	4.90
Martha Washington	107	4	4	4	4	4	3^{h}	3^{1}	L. Lang	7.40
Bombay	98	3	3	3^{12}	3^{h}	$3^{1½}$	4	4	L. Pichon	2.00

Sea Rocket raced under restraint for the first six furlongs, responded at once when called upon and easily overhauled Jack Horgan and took the lead to win under restraint. Jack Horgan set a good pace for six furlongs, but was no match for the winner when the latter challenged. When the barrier went up Martha Washington became caught in the webbing and, swerving, prevented Bombay from breaking and both were hopelessly left at the post but trailed far in the rear of the leaders. Martha Washington besting Bombay for third place.

$2 mutuels paid: Sea Rocket, win $4, place $3.30; Jack Horgan, place $4.90. No show mutuels sold.

SIXTH RACE—$1000, claiming, 3-year-olds and up, one mile and one-eighth. Start good, won easily, place driving. Went to post 4:21. At post 1 minute. Winner, ch. g. 4 by Star Hampton-Biddy McGee. Trainer, owner. Time, :24, :48 3-5, 1:14, 1:40 3-5, 1:54 3-5. Value to winner $700, second $200, third $114.

HORSE.	WT.	PP.	ST.	¼	½	¾	Str.	Fin.	Jockey.	Equivalent Odds to 1.
Happy Bob	107	2	2	1^{h}	2^{2}	$1^{1½}$	1^{1}	$1^{½}$	T. Root	2.50
Brown Silk	94	4	3	4^{2}	4^{1}	$3^{1½}$	2^{2}	2^{4}	R. Patriquin	3.45
Rebeck	106	5	4	$3^{½}$	3^{h}	$4^{½}$	3^{2}	3no	L. Aron	7.85
Marengo	114	6	5	5^{2}	5^{2}	5^{3}	$4^{½}$	4^{2}	C. Yates	7.05
Begonia	110	3	6	6	6	6	6	5^{nk}	T. Thrailkill	13.60
Cloud Idolizer	105	1	1	$2^{1½}$	1^{1}	$2^{1½}$	5^{2}	6	L. Hale	2.30

Happy Bob assumed command rounding the first turn, was headed briefly by Cloud Idolizer at the half mile post, but came again and taking the lead held sway to the end. Brown Silk worked his way up gradually, finished going strongly, nearly wearing the winner down at the end. Rebeck raced close up all the way but was tiring at the finish and just lasted to outfinish Marengo. Latter had no mishaps. Cloud Idolizer raced into the lead after going a half mile but began tiring and was done in the stretch.

$2 mutuels paid: Happy Bob, win $7.00, place $3.70, show $3.20; Brown Silk, place $4.00, show $3.00; Rebeck, show $3.90.

SEVENTH RACE—$1000, claiming, 4-year-olds and up, one mile and one-sixteenth. Start good, won driving, place same. Went to post 4:47. At post 1 minute. Winner, b. h. 5, by Hourless-Seemly. Trainer, R. Cochrane. Time, :24 2-5, :48 3-5, 1:14, 1:41 1-5, 1:48 1-5. Value to winner $700, second $242, third $128.

HORSE.	WT.	PP.	ST.	¼	½	¾	Str.	Fin.	Jockey	Equivalent Odds to 1
Tick Tock	110	2	4	$5^{½}$	4^{4}	4^{10}	4^{15}	$1^{½}$	L. Pichon	6.60
Coppershine	116	1	2	3^{1}	3^{4}	3^{3}	3^{h}	2^{nk}	H. Elston	1.65
Stars and Stripes	111	4	6	4^{3}	2^{1}	$2^{1½}$	1^{nk}	$3^{½}$	H. Philpot	2.20
Sweet Net	111	6	1	$2^{1½}$	1^{3}	1^{1}	$2^{1½}$	4^{12}	C. Yates	3.65
Repeater	108	5	5	6	5^{3}	5^{15}	5^{20}	5^{20}	J. M. Dale	22.60
Play Hour	105	3	3	1^{1}	6	6	6	6	T. oRot	8.50

Tick Tock raced under restraint in the stretch, but close up, and, coming with a rush nearing the end, wore down the leaders and got up to outfinish them in the last 50 yards. Coppershine also was saved closed up in a contending position and, challenging resolutely in the run home, outgamed Stars and Stripes. Latter moved past Sweep Net into the lead after entering the stretch, but began tiring in the last furlong. Sweep Net raced well to the stretch, then gave way in the final drive. Play Hour raced wide throughout and refused his rider's bidding.

Two-dollar mutuels paid—Tick Tock, win $15.20, place $6.10, show $3; Coppershine, place $3.80, show $2.70; Stars and Stripes, show $2.50.

FAIRMOUNT SCRATCHES.

First race—Shasta Sheik, Dancing, Boniva, Focus. Second—Overlord, Mussolini, Eva M., Nani Hawaii, Augustus, Dearborn, Colonel Winn. Fourth—Montello. Seventh—Gloria Quayle.

Cardinals Box Score

BOSTON	AB.	R.	H.	O.	A.	E.
Moore 2b	4	0	1	3	3	0
Richbourg rf	3	0	0	0	0	0
Welsh cf	3	0	0	1	0	0
High 3b	4	0	1	0	2	1
Fournier 1b	3	0	1	7	0	0
Hogan c	4	1	1	8	2	0
Brown lf	4	0	2	2	0	0
Bancroft ss	3	0	1	3	1	0
ROBERTSON P	1	0	0	0	2	0
EDWARDS P.	0	0	0	0	0	0
HEARN P	0	0	0	0	0	0
Burrus	0	0	0	0	0	0
J. Smith	1	0	0	0	0	0
Total	30	1	7	24	10	1

Burrus batted for Robtreson in fifth.
J. Smith batter for Edwards in 8th.

CARDINALS	AB.	R.	H.	O.	A.	E.
Douthit cf	4	1	2	3	0	0
Frisch 2b	3	2	2	2	6	0
Bottomley 1b	3	2	1	10	0	0
Hafey lf	2	0	0	0	0	0
Holm lf	1	0	0	2	0	0
Southworth rf	4	0	1	2	0	0
Bell 3b	3	1	2	1	0	0
Snyder c	4	0	1	3	1	0
Thevenow ss	4	0	1	4	2	0
HAINES P	4	0	1	0	2	0
Total	32	6	11	27	11	0

	1	2	3	4	5	6	7	8	9	T
BOSTON	0	1	0	0	0	0	0	0	0	1
CARDINALS	0	1	3	0	2	0	0	0		6

Baseball Scores

AMERICAN LEAGUE.

	1	2	3	4	5	6	7	8	9	R.	H.	E.
CHICAGO AT NEW YORK	0	0	2	1	0	0	0	0	0	3	7	0
NEW YORK	0	0	0	0	0	2	6	0	X	8	9	1

Batteries: Chicago—T. Blankenship, Cole and Crouse; New York—Pennock and Collins, Grabowski.

	1	2	3	4	5	6	7	8	9	R.	H.	E.
DETROIT AT BOSTON	0	0	0	0	0	1	0	1	4	6	11	2
BOSTON	0	0	0	0	2	1	0	0	1	4	10	2

Batteries, Detroit—Hollowy and Bassler. Boston—Welzer, Hawkins and Hofmann, Woodall.

	1	2	3	4	5	6	7	8	9	R.	H.	E.
CLEVELAND AT WASHINGTON	2	0	0	3	0	0	1	1	0	7	8	1
WASHINGTON	1	0	0	0	0	0	0	0	0	1	5	5

Batteries: Cleveland—Uhle and L. Sewell. Washington—Johnson, Crowder, Burke and Tate.

NATIONAL LEAGUE.

	1	2	3	4	5	6	7	8	9	R.	H.	E.
NEW YORK AT PITTSBURG	4	0	0	6	0	2	0	0	0	12	16	0
PITTSBURG	0	0	0	0	0	1	0	0	0	1	8	2

Batteries: New York—Fitzsimmons and O'Neil, Cummings; Pittsburg — J. Bush, Yde, Cvengross and Gooch.

	1	2	3	4	5	6	7	8	9	R.	H.	E.
BROOKLYN AT CHICAGO	0	0	0	0	0	1	0	2	0	3	7	0
CHICAGO	2	0	0	0	0	0	0	2	X	4	10	1

Batteries: Brooklyn—Petty, Ehrhardt and Deberry. Chicago—Osborne, Roy and Hartnett.

	1	2	3	4	5	6	7	8	9	R.	H.	E.
PHILADELPHIA AT CINCINNATI	1	1	1	0	1	1	0	0	1	6	15	3
CINCINNATI	0	0	0	0	4	1	0	0	0	5	8	2

Batteries: Philadelphia—Ulrich, Willoughby and Jonnard. Cincinnati—Donohue, Lucas and Hargrave.

Morgan-Seeman Bout Off.

SEATTLE, Wash., June 9.—The non-titular bout between Tod Morgan, world's junior lightweight champion, and Solly Seeman, scheduled for tomorrow night, has been indefinitely postponed. No reason was given.

LESTER BELL STARS WITH LONG SMASHES; SNYDER HITS IN PINCH

By J. Roy Stockton
Of the Post-Dispatch Sport Staff.

SPORTSMAN'S PARK, June 9.—The Cardinals nipped the Boston Braves this afternoon, after losing the first two games of their series here.

The score was 6 to 1.

With Schulte lost through injury and O'Farrell still nursing a sore arm, Frank Snyder returned to duty behind the bat.

The umpires were Jorda, Rigler and Hart.

About 3000 persons attended.

The game:

FIRST INNING.

BOSTON—Moore popped to Frisch. Richbourg popped to Thevenow. Welsh flied to Douthit. NO RUNS.

CARDINALS—Douthit popped to Moore. Frisch popped a double to left. Robertson threw out Bottomley, Frisch taking third. Hafey struck out. NO RUNS.

SECOND INNING.

BOSTON—High flied to Douthit. Fournier popped to Bottomley. Hafey collided with the wall of the grandstand trying to catch a foul off Hogan's bat, but remained in the game, although badly shaken up. Hogan doubled to left center. Brown singled to center, scoring Hogan. Brown was out stealing. Snyder to Thevenow. ONE RUN.

CARDINALS — Southworth grounded to Moore. Bell doubled to left. Snyder singled to left center, scoring Bell. Thevenow fouled to Hogan. Haines struck out. ONE RUN.

THIRD INNING.

BOSTON—Bancroft doubled to left. Robertson bunted and Bancroft was out at third, Haines to Bell. Moore struck out. Richbourg popped to Thevenow. NO RUNS.

CARDINALS—Douthit doubled off the wall in left center. Frisch singled to right, scoring Douthit. Bottomley doubled to left center, scoring Frisch. Hafey fouled to Hogan. Southworth struck out. Bell tripled over Welsh's head, the ball hitting the ground at the base of the flagpole, Bottomley scoring. Moore threw out Snyder. THREE RUNS.

FOURTH INNING.

BOSTON—Frisch threw out Welsh. High doubled to right. Fournier grounded to Bottomley, High going to third. Thevenow threw out Hogan. NO RUNS.

CARDINALS—Robertson took Thevenow's bunt and tossed him out. Haines singled to left. Douthit forced Haines, Bancroft to Moore. Douthit was out stealing, Hogan to Bancroft. NO RUNS.

FIFTH INNING.

BOSTON—Holm went to left field in place of Hafey, who has been wanting to rest for some time because of a recurrence of eye trouble, for which he underwent an operation for sinus trouble last fall. Brown singled to right. Bancroft was out on a grounder which Haines deflected to Frisch. Burrus batted for Robertson and hit a sacrifice fly to Southworth, Brown going to third. Moore was called out on strikes. NO RUNS.

CARDINALS—Edwards went in to pitch for the Braves. Frisch walked. Bottomley also walked. Frisch stole third. Holm sent a sacrifice fly to Welsh, Frisch scoring. Southworth was safe on High's fumble, Bottomley taking second. Bottomley went to third and Southworth to second on a double steal. High threw out Bell, Bottomley scoring. Southworth holding second. Snyder struck out. TWO RUNS.

SIXTH INNING.

BOSTON—Richbourg and Welsh flied to Holm. Frisch threw out High. NO RUNS.

CARDINALS—Thevenow fouled to Hogan. High threw out Haines. Douthit beat out a bunt to Edwards. Frisch flied to Brown. NO RUNS.

SEVENTH INNING.

BOSTON—Fournier singled to center. Hogan struck out. Brown forced Fournier, Haines to Thevenow. Bancroft forced Brown, Thevenow to Frisch. NO RUNS.

CARDINALS—Bottomley popped to Moore. Moore threw out Holm. Southworth singled to center. Bell struck out. NO RUNS.

EIGHTH INNING.

BOSTON—J. Smith batted for Edwards and grounded to Frisch. Moore singled to left. Richbourg walked. Welsh sent a sacrifice fly to Southworth, Moore going to third. High fouled to Bottomley. NO RUNS.

CARDINALS—Hearn went in to pitch for Boston. Brown made a running glove-hand catch of Snyder's line drive to left-center. Thevenow singled to center. Haines popped to Bancroft. Thevenow was out stealing, Hogan to Bancroft. NO RUNS.

NINTH INNING.

BOSTON—Frisch threw out Fournier. Hogan went out the same way. Brown flied to Douthit. NO RUNS.

WRIGHTSTONE'S TRIPLE ENABLES PHILLIES TO DEFEAT REDS BY 6-5

Special to the Post-Dispatch.

CINCINNATI, June 9.—Philadelphia nosed out a victory over the Reds here this afternoon in the ninth inning when Wrightstone's triple broke a tie, and the game ended 6 to 5.

THE IF TABLE

NATIONAL LEAGUE.

Club.	W.	L.	Pct.	Win.	Lose
Pittsburg	30	14	.682	.689	.667
Chicago	26	19	.578	.587	.565
CARDS	25	19	.568	.578	.556
New York	25	20	.556	.565	.543
Brooklyn	23	28	.451	.462	.442
Boston	17	23	.425	.439	.415
P'delphia	18	25	.419	.432	.409
Cin'nati	16	32	.333	.347	.327

AMERICAN LEAGUE.

Club.	W.	L.	Pct.	Win.	Lose
New York	33	15	.688	.694	.673
Chicago	31	19	.620	.627	.608
P'delphia	26	22	.542	.551	.531
Wash'ton	22	23	.489	.500	.478
BROWNS	22	25	.468	.479	.458
Cleveland	22	27	.449	.460	.440
Detroit	20	26	.435	.447	.426
Boston	13	32	.289	.304	.283

Tomorrow's Schedule.

American League.
Browns at Philadelphia.
Cleveland at Washington.
Chicago at New York.
Detroit at Boston.

National League.
Boston at St. Louis.
Philadelphia at Cincinnati.
New York at Pittsburg.
Brooklyn at Chicago.

OTHER RACING RESULTS

At Belmont.

Weather, clear; track, fast.
By the Associated Press.

FIRST RACE—Five furlongs:
aGladys Clark (M. Mergler) ... 16-5 6-5 4-5
Broom Market (McGovern) ... 6-1 3-1
Frat Girl (C. Richardson) ... 2-1
Time, 1:02. Flood Gate, Mabel Dale, aWavy, Chinchilla, Ebony Maid, Cellinia, Al Garnett and aBoot Joy also ran. a—Jones entry.

SECOND RACE—About 2¼ miles:
bNomad (Cheyene) ... 10-1 4-1 8-5
Thomas Paine (C. Smoot) ... 7-5 7-10
bThoradide (Burgess) ... 4-5
Time, 4:49 2-5. Greenhorn, bMoon Hill, Oyster Bed, Halberdier, Barleycorn also ran. bAdded starters. Barleycorn fell.

THIRD RACE—Six furlongs:
Cartoonist (Horvath) ... 3-1 7-5 7-10
Dolan (Callahan) ... 4-1 2-1
Storm King (Ambrose) ... 2-1
Time, 1:12 4-5. Candy Pig, Stirrup Cup, Landlord, Peter Peter, Reporter, Bucky Harris, Lachen, Red Sublette, Germaine Chauvenot, Sandy and Herade also ran.

FOURTH RACE—Mile and one-eighth:
Espino (Fator) ... 6-5 1-3 out
aLaddie (Callahan) ... 1-2 out
Dangerous (Barnes) ... out
Time, 1:51 3-5. Capt. Dick, aFeu Follet also ran. aJ. E. Widener entry.

FIFTH RACE—$1200, The Beechwood, conditions, 5 furlongs:
Dicing (Callahan) ... 7-10 1-5 Out
Rosinante (Ellis) ... 4-5 1-5
Complication (Fields) ... 1-4
Time, :59. Cherry Brook, Linger, Princesita also ran.

SIXTH RACE—The Bayport; one mile.
Jack of Clubs (Robbins) ... 14-5 6-5 3-5
Kathleen Crosby (Goodwin) ... 6-5 3-5
Plain Polly (Benisnak) ... 8-5
Time, 1:40 2-5. Curveur, The Freshman, Roseate II, War Lord, Mobose, Touvoyou, Ice, Aznate also ran.

BELMONT SCRATCHES.

First race, Margarita Ahearn. Third race, Apostle McAuliffe, False Pride, Candy May and Bovard. Fourth race, Our General. Sixth race, Phidias, Mikado, Revolver, Delhi Boy Cross Word, Tomahawk Fourth and Irish Star.

At Connaught.

Weather, clear; track, fast.

FIRST RACE—Five furlongs:
Black Friar (Bourassa) 3.85 3.00 2.60
Ella Rufus (Hemslein) ... 6.20 4.40
Omar's Double (Eastle) ... 4.40
Time, 1:01 1-5. Bedford Green, King Lehr, False, High Seas, Spring Gold, Elderbard, Hollis Rinehart, The Detective also ran.

SECOND RACE—Six furlongs:
Egg Nog (Moore) ... 16.70 5.35 5.55
El Oudaine (Dougherty) ... 8.70 5.30
Byway (Fishman) ... 7.20
Time, 1:16 3-5. Westward Ho, Lady Essington, Woodlake, Elope II and Carol also ran.

THIRD RACE—Six furlongs:
Sniper (O'Brien) ... 13.40 7.30 4.30
Cast By (Bourassa) ... 5.40 3.55
Subtle (Smith) ... 5.50
Time, 1:16. Queen Emma, Fire Dog, Lavanna Fair and Cave Woman also ran.

FOURTH RACE—5 furlongs:
Saratoga Maje (Fishman) ... 11.20 6.15 4.40
Lone Point (Taylor) ... 5.30 3.90
Dancer Signal (Brooks) ... 5.05
Time, 1:07 3-5. Commissioner Cahill, The Vintner, Nimrod, Somerset also ran.

FIFTH RACE—$800, claiming, mile and a sixteenth:
Brotherhood (Taylor) ... 3.25 3.00 2.80
Bethlehem (Hall) ... 5.85 3.35
Compass (Robertson) ... 8.50
Time, 1:50 3-5. Bright Idea, Byng Boy, The Plainsman, Aunt Aggie, Fenran, Sleepyhead, Arsald also ran.

SIXTH RACE—Mile and one-sixteenth:
Mr Glen (Robertson) ... 15.60 5.30 3.00
Hancock (Cogan) ... 3.50 2.80
Camilla (Fisher) ... 3.55
Time, 1:51. Silent King, Gold Mark, Sea Green, Vendor, Milord and Sir Gallahad II also ran.

SEVENTH RACE—Mile and 70 yards:
Golden Glen (West) ... 6.40 4.85 3.40
Real Artist (Milner) ... 4.10 2.90
Harp of Prophecy (Bulcroft) ... 2.95
Time—1:47 2-5. Maker of Trouble, Paulotta, Meerschaum, Blueridge, Slanderer also ran.

CONNAUGHT SCRATCHES.

First, G'Turk; second, Golden Laura, Blacksmith, Cooncan; third, Golden Bloom, Bodansky, Rose Beauty, Complaisance; fourth, Leatherwood; sixth, Chef D'Oeavre.

At Washington Park.

Weather, clear; track, fast.
By the Associated Press.

FIRST RACE—Five furlongs:
Bogan (Fator) ... 4.90 3.70 2.70
Sun Friar (McCrossen) ... 4.80 3.80
Leyland (Leyland) ... 5.10
Time, 1:02. Honeyfish, Serajevo, Colonel Drake, My Ally, Rhubard, Princely, Madcap Princess also ran.

SECOND RACE—Five furlongs:
Gera B. (McGonigle) ... 8.30 7.40 3.40
Twenty-One Sixty (Chiavetta) ... 19.60 8.20
mbitious (Pickens) ... 2.60
Time, 1:02 4-5. Fair Justice, Kischef Macher, Roundtrip, Mi Companiero, Divot and Rosalia also ran.

THIRD RACE—Six furlongs:
New Beauty (Bowden) ... 30.70 13.20 7.30
Finland (Fator) ... 8.100 5.70
Queen Bessie (Hardy) ... 7.10
Time—1:14 4-5. Keegan, Misschiniquy, Sonny, Bird Behave, Hats Up, Jack Rieger, Sandalwood, Rionda and Rubinette also ran.

FOURTH RACE—Six furlongs:
Girl Scout (Cooper) ... 5.80 3.20 3.00
Flat Iron (Peternell) ... 3.80 3.80
Orestes II (Bollero) ... 7.10
Time—1:13 2-5. Pigeon Wing II, Senator Norris, Boom, The Heathen, Sun Altos, The Tuguenot, Hot Spot, Forelark, Sandy Man and Chicago also ran.

FIFTH RACE—One mile:
Joe Junior (Hardy) 24.80 15.10 6.50
Up and Down (Jenner) ... 8.00 4.70
Mollie Myhill (Bollero) ... 3.50
Time, 1:42. Marouassia, Grierson, Foretime, Farover also ran.

SIXTH RACE—Mile:
Last Cent (Hebert) ... 5.90 4.10 2.60
Blended (Bollero) ... 4.80 3.10
Wanonoca (Hardy) ... 2.80
Time—1:41. Tea Tray, Snowman, Worthman, Make Up and Grass Tree also ran.

SEVENTH RACE—Mile and a furlong:
Dolivar Bond (Peternel) ... 5.20 4.20 3.40
Foolscap (Meyer) ... 17.60 9.80
Papa Blinks (Hainesworth) ... 10.90
Time, 1:57. May Steil, Rocking, Brumfield, Clapper, *Dorothy Adams, *Pat Field, *Transfer, Bosh, Sagamook also ran. *Field.

WASHINGTON PARK SCRATCHES.

Second—Kakiedoodles, Spring Poet. Third—Adele W., Red Pennant, All Rightie, Queen Olivia, Brunswick. Fourth—*Sanola, Moonraker, Ledge, Spanish Lay. Seventh—Tribal.

At Latonia.

Weather, clear; track, fast.

FIRST RACE—Six furlongs:
Helen T. (Allen) ... 6.00 3.60 2.80
Edna Glenn (McDermott) ... 10.20 6.20
Accumulator (Barrett) ... 5.20
Time 1:13. Handclasp, Manipulator, Little Jimmy, Julie Lane, Three Sixty and Peach also ran.

SECOND RACE—Five furlongs:
McKim (Crump) ... 4.20 3.00 2.40
High Storm (Canfield) ... 9.40 4.40
Ginestra (Stretton) ... 2.80
Time, 1:04 4-5. Silent Jack, Spanish Flyer, Fire Bug, Joseph Sabbath, Turnover also ran.

THIRD RACE—Mile and a furlong:
Longchamps (Connelly) ... 5.80 3.20 2.80
Lady Lynn (Watters) ... 5.00 4.00
Watchful (Maguire) ... 4.20
Time—1:53. Tippo Sahib, Wrackwray, Up She Goes, Edith Gibson and Radio also ran.

FOURTH RACE—Five furlongs:
Toro (Huff) ... 3.40 2.40 2.40
Cartago (Pool) ... 3.00 2.80
Charley J. S. (Canfield) ... 5.20
Time—:59 4-5. Bashful Beau, Gloria Aspin, *Noble Wrack also ran. *Finished second, disqualified for foul.

FIFTH RACE—$1800, mile and 70 yards:
Rolled Stocking (Crump) 5.40 2.80 2.40
Hydromel (McDermott) ... 2.80 2.40
Bigley M. C. (Eagan) ... 3.80
Time—1:42 2-5. Lancer, Canaan and Percussion also ran.

SIXTH RACE—6 furlongs:
King Basil (H. Gray) 34.80 10.20 5.20
Bottom Dollar (Eagan) ... 3.20 3.00
Azure (McGuire) ... 19.00
Time, 1:12 1-5. Port Star, Carrick, Fergus, Florida Gold, Big Bill Thompson, Mirafel, Sea Lion also ran.

SEVENTH RACE—Mile and one-sixteenth:
Nettie Sweep (Stretton) ... 16.60 10.00 8.00
Battle Field (Allen) ... 19.40 9.60
Royal Sweep (Griffin) ... 4.60
Time—1:45 4-5. Saar, Capt. Applejack, Duckweed, Chittagong and Christopher also ran.

LATONIA SCRATCHES.

First race—Lew Pope, Gold Mint. Third—Dr. A. Lowenthal, Sea Drift, Midnight Rose, The Engineer. Fifth—Sir Peter. Sixth—McComas, Piccadilly, Good Shepherd.

On Sale After 7 P.M. Complete Results in the Night Sport Special of the Post-Dispatch On Sale After 7 P.M.

ARMOUR TURNS IN 70 SCORE IN PRACTICE FOR U. S. OPEN

CARD IS TWO UNDER PAR FOR COURSE

Bobby Jones Paired With Wilkinsburg, Pa., Player for First Two Rounds of Competition.

By the Associated Press.

PITTSBURG, June 9.—Contestants for the national open golf championship at Oakmont next Tuesday, Wednesday and Thursday will leave the starting tee the first two days in a two-by-two parade that will take from 8:30 in the morning to 2:40 in the afternoon to pass.

Bobby Jones, defending champion, will tee off at 9 o'clock Tuesday in company with the unheralded George Underwood of Wilkinsburg, Pa., and on the second day the same pair will start at noon.

Others of the leading players are linked with comparative unknowns in the pairings by the United States Golf Association.

Aubrey Boomer, considered by many to be the strongest of the British Ryder cup team members, is paired with Bob Stupple of Highland Park, Ill., while George M. Smith of St. Paul will accompany Arthur Havers, another of the Britons. Grant Halstead of San Gabriel, Cal., will play with the Stalwart and long-hitting Archie Compston. Directly in front of Compston will be another of his team mates, C. A. Whitcombe who is coupled with Mike Brady. George Gadd of the British team will tee off with Chick Evans.

Hagen Paired With Bell.

Since the total of 150 contestants necessitated starting play at 8:30 o'clock in the morning, the U. S. G. A. was careful to see that the order of starting was changed for the second day.

Tom Stevens of Culver City, Cal., and Sol Buono, Larchmont, N. Y., lead the way on Tuesday, while the first to drive off on Wednesday will be Eddie Hasmann, Bay Village, O., and Thomas W. Norton, Hollidaysburg, Pa.

With Felix Serafin of Wilkes-Barre, Pa., Watts Gunn of Atlanta will start at 11:40 a. m., Tuesday.

Walter Hagen is paired with Fred Bell of Denver and MacDonald Smith with Bob MacDonald.

Armour Gets Low Score.

Tommy Armour, Washington, D. C., professional, and former Scottish champion, will be a leading contender for honors if he maintains his present form.

Playing his first game over the remodeled championship Oakmont course yesterday, in a foursome with Bobby Cruickshank, Joe Kirkwood and Willit Hunter, former British champion, Armour turned in a 70, two below par, the lowest score yet made on the new course. Hunter shot 73, Kirkwood had a 76, while Cruickshank, slightly off form, shot 78.

Bobby Jones made the old course in 67 during a practice round for the 1925 amateur championship, but over 100 yards has been added to the course, as well as ticklish bunkers and traps, and players agree the course is at least two shots harder than it was then. Par is 72.

Play in the open is likely to be one of upsets, in the opinion of Joe Kirkwood. He said:

"The player who can keep a few shots behind the leaders going into the last round will be in the most advantageous position. Anything is likely to happen playing over the Oakmont course. A lead of six or seven strokes with two rounds to go will not mean anything—it can be wiped out very easily."

Bobby Jones has revised his plans and will not arrive here until Saturday.

CHICAGO GIANTS WIN FINAL GAME OF SERIES WITH STARS

The Chicago American Giants of the Negro National baseball league defeated the St. Louis Stars in the final game of the series yesterday at the Stars' park by a score of 6 to 2.

This afternoon the Stars and the Giants will play an exhibition game for the benefit of the flood sufferers. The Stars open a five-game series here with the Detroit Stars starting Saturday.

Box score:

ST. LOUIS STARS.	AB.	R.	H.	E.
Bell cf	5	0	1	0
R. Russ rf	4	1	0	0
Bobo 1b	2	0	1	0
Wells ss	4	0	1	0
Redus lf	4	1	3	0
Creacy 3b	3	0	0	0
Murray c	4	0	2	0
H. W'ms 2b	4	0	1	0
R. Davis p	2	0	0	0
Trent p	0	0	0	0
*Harrison	1	0	0	0
**Taylor	1	0	0	0
Totals	34	2	9	0

CHICAGO GIANTS.	AB.	R.	H.	E.
Jackson ss	5	0	1	0
Mal'cher 3b	5	0	1	2
W. Davis lf	5	0	1	0
Russ c	4	1	1	0
Hines rf	2	2	0	0
J. Brown 1b	4	2	2	1
Sweatt cf	3	1	2	0
C. W'ms 2b	4	0	0	0
Foster p	4	0	1	0
Totals	36	6	9	0

Innings—	1	2	3	4	5	6	7	8	9	
Chicago Giants	0	3	0	0	0	3	0	0	0	—6
Stars	0	0	1	0	0	0	0	1	0	—2

Three-base hit—Redus. Sacrifice hits—Bobo, Creacy. Stolen bases—Jackson, Malarcher, Russ, W. Davis, Hines. Double play—Hines to Foster to Brown. Wild pitch—Foster. Base on balls—Off Foster 1, off R. Davis 2, off Trent 1. Struck out—By Foster 6, by R. Davis 2, by Trent 1. Pitching record—Off R. Davis, 7 hits 6 runs in 6 innings. Left on bases—Stars 8, Chicago Giants 6. Time of game—1h. 49m. Umpires—Donaldson and Cooper.

WRAY'S COLUMN

In False Colors.

MICKEY WALKER is in England parading in borrowed finery. It would not be strictly legal to say "stolen," in this connection. But undoubtedly Tiger Flowers, the original owner, was "robbed"; his middleweight title was unfairly and unjustly taken from him and given to Walker.

WALKER.

It is this crown that Mickey is airing in London, while the meek Negro, who was its former owner has to remain at home and swallow his misfortune. He also has to view without opposition, Mickey Walker's good fortune in receiving something like $100,000 for defending the title against Tommy Milligan, the British champion.

One could almost hope that Walker will be defeated, but for the fact that the crown would go abroad, making it still harder for Flowers to get it back again.

• • •

Not of a Championship Class.

WALKER is not a great fighter. He was an over-exploited welterweight who beat a 37-year-old opponent to gain the 147-pound laurels. He could not hold that honor, however, and he could not have gained the middleweight crown but for crass refereeing and subsequent repudiation of a contract.

Walker cannot be blamed because the referee favored him by handing him the crown. But he **cannot be too strongly censured for his failure to give Flowers a return match within 30 days, as stipulated in their agreement.**

By risking his title in England before giving Flowers a chance he heaps further indignity on Flowers. For the obligation to meet Flowers would not extend to Milligan, should he beat Walker.

Flowers would be left out in the cold at the age of 40 with nothing to show but one of the most patient dispositions known to the boxing world.

Flowers' bad fortune is enough to make the average fighter see red.

In this little drama, virtue seems to have missed its customary triumph. It's the day of the "slicker."

Bright for Bradley

BUDDY BAUER today is quoted at 6 to 1 for the Latonia Derby and 8 to 1 for the American Derby, which will both be run this month. Whiskery, Kentucky Derby winner, is 4 to 1, favorite in each instance.

Buddy Bauer will, by reason of the 1½-mile distance and an advantage in weights, be in better case for both events than Whitney's great horse, Buddy Bauer was going away from Whiskery at the finish of the Fairmount Derby, indicating a better liking for distance. In the Latonia, Whiskery will have to take up a five-pound penalty for winning the Kentucky Derby, making his total 131 pounds.

That seems to clinch the argument in favor of Buddy over Whiskery.

Osmand is also in the American Derby and is quoted at 10 to 1. Osmand may not be shipped West for this race as Chance Shot, the real ace of the Widener stables is entered. Chance Shot shares with Whiskery a 4 to 1 favoritism for the event.

• • •

A Truly Great Field.

THE American, which is schedule June 18, with Latonia Derby the following week, appears to the best classic of all. The field includes the really great 3-year-olds of the season and all of them should have reached their peak.

It would be some race for example if the following eligibles all faced the starter. In what would be in fact, as well as in name an "American Derby":

Boo	30	Osmand	10
Bostonian	15	Rip Rap	15
Buddy Bauer	8	R'd Stocking	15
Chance Shot	4	Scapa Flow	15
Hydromel	10	Sir Harry	30
Jock	12	Sweepster	6
R'l Julian	20	Whiskery	4

The championship of the country inevitably would rest with the winner of such a contest.

• • •

Chance for Whiskery.

JUST now Whiskery has a fine chance to bring real honors to the Whitney stable. It is possible for Whiskery to capture the three outstanding derbies of the year. Black Gold and Claude are tied, with four derbies; but only the Kentucky Derby was of major importance among the events they captured—and Claude did not win even that.

FLIT spray kills ants, bed bugs, roaches, and their eggs. It also clears your home of flies and mosquitoes. Fatal to insects but harmless to mankind. Will not stain. Get Flit today.

FLIT

DESTROYS
Flies Mosquitoes Moths
Ants Bed Bugs Roaches

"The yellow can with the black band"

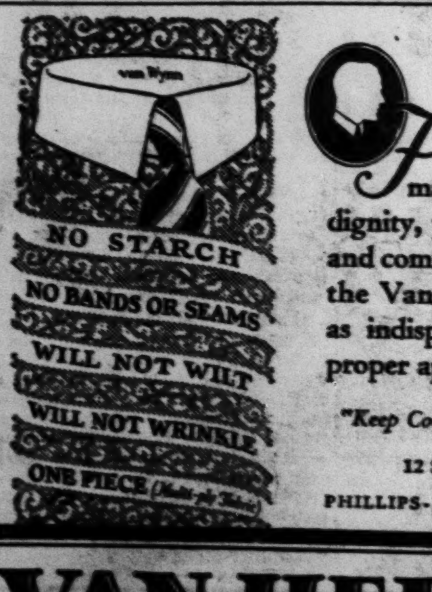

FASTIDIOUS men who demand well groomed dignity, yet insist on ease and comfort, acknowledge the Van Heusen Collar as indispensable to their proper appearance.

"Keep Cool in a Van Heusen"

12 Styles: 50c each

PHILLIPS-JONES, NEW YORK

VAN HEUSEN PATENTED
The World's Smartest COLLAR

MISS PEP IS WINNER OVER MRS. CAULK

Women's District Golf Champion Reaches Semifinal Round as Result of 3 and 1 Victory.

ALGONQUIN GOLF CLUB, June 9.—Miss Virginia Pep of Midland Valley, defending champion in the women's district title golf tournament here, reached the semifinal round this morning, when she defeated Mrs. J. R. Caulk of Bellerive, 3 up and 1 to play.

As a result of her victory, Miss Pep will oppose Mrs. I. S. Hynes of Normandie in her match tomorrow. Mrs. Hynes reached the semifinal by winning from Mrs. Emil Laun of Sunset, 3 up and 2 to play.

In the other match in the semifinals, Mrs. M. K. Parrott, Algonquin, winner over Mrs. Vance Taylor, Algonquin, by a margin of 4 and 3, will oppose Mrs. Mahlon Wallace, Country Club, a former district champion. Mrs. Wallace eliminated Mrs. Richard Eiseman of Westwood, 3 and 2, in the quarter finals.

Cards for the Pep-Caulk match:

Miss Pep—
Out........ 5 7 2 4 6 6 5 4 5—44
In........ 7 6 5 4 6 4 8 3 •—

Mrs. Caulk—
Out........ 5 6 3 5 6 7 5 5 7—48
In........ 5 4 6 4 5 5 8 6 •—

Latzo Likely to Oppose Flowers

Former Welter King Is Scheduled to Join Ranks of Middleweights.

By the Associated Press.

NEW YORK, June 9.—Pete Latzo of Scranton, Pa., who lost the world's welterweight boxing championship to Joe Dundee here last Friday, will attempt a comeback in the middleweight division. Arrangements were virtually completed here yesterday for a ten-round bout between Latzo and Tiger Flowers, Negro ex-champion of the middleweights, at Wilkesbarre, Pa., July 11 or 18.

Latzo decided he had outgrown the welterweight division when he had a hard time making the 147-pound limit for the title fight. In climbing into the next weight class he follows the example of Mickey Walker, present king of the middleweights, from whom Latzo won the welter crown.

779 ENGLISHMEN MAKE HOLE-IN-ONE

LONDON, June 9.—Seven hundred and seventy-nine British golfers did a hole in one during 1926, according to records just compiled.

Cards for the Wallace-Eiseman match:

Mrs. Wallace—
Out... 5 5 4 5 5 5 4 3 6—42
In.... 7 4 5 4 5 5 6 5 6—47—89

Mrs. Eiseman—
Out... 6 7 3 5 6 5 5 4 5—46
In.... 5 5 4 4 5 6 6 5 6—46—92

Semifinal matches tomorrow will start at 9 o'clock, with the final scheduled for Saturday morning.

SPORT SALAD

by L. C. Davis

Trust Busting.

I SEE Chicago's out to bust
The justly famous wrestling trust.
The strangle hold and flying mare,
It seems are due to get the air.
The Nelson brothers Half and Whole
Their hoop from Chi may have to roll.

The scissors-hold may get the gate,
The toe-hold, have to pull its freight.
The Legislature's out to scotch
The strong exponents of the crotch;
The gnashing teeth, the killing look,
Are likewise due to get the hook.

The cruel slam upon the floor
Is headed for the exit door.
The twisted toe, the look of pain,
Is due to crack beneath the strain.
The heroes of the city hicks,
Their wares must peddle in the sticks.

The scent, with which they filled the nose,
Was not like attar of the rose.
In fact it smelled to heaven high,
And with it naught could hope to vie.
The Stock Yards turned with envy green,
The competition was so keen.

The game has many ups and downs,
And if Dame Fortune on them frowns,
The actors of the wrestling stage,
In some new business may engage;
Perhaps to Hollywood they'll go,
And start a moving picture show.

THE CORPUS DELICTI.

The man on the sandbox says the paper that referred to a convention of undertakers as the "national body" knew its cadavers.

The guy who named his racing motor boat "Coff-Drop" evidently thought he would win by a whisker. Smith Bros., please remit.

After landing in Germany, Chamberlin and Levine were given a dish of eels, those world-renowned "elongated fish," made famous by the cross-word puzzles. It was the lack of another X-word puzzle favorite that forced them down with the goal practically in sight, as was the "aeroform fluid," known to the motor trade as "gas."

As a reward for putting the town on the map, Chamberlin and Levine have been made honorary citizens of Kottbus, Germany.

Due to their well-known antipathy to motor busses we understand that the people on Waterman avenue have not requested that the name of their street be changed to Kottbus Platz.

Flash: Columbia circles Tempelhoefer Field at 5:30 p. m. Business of changing the name of Eichelberger street to Tempelhoefer boulevard.

After going over the entire field the United States Supreme Court finds no indications of a harvester trust. Therefore, the International company may go ahead and reap the rewards of its industry.

"Chiropractors Back Board of Examiners."

Beg pardon, did you say back board or back bone?

We are in the midst of a women's golf tournament. The golf tee is now batting for the pink tea.

HAWAII WILL HOLD SWIM TITLE MEET

By the Associated Press.

HONOLULU, June 9.—The Hawaiian Association of the Amateur Athletic Union yesterday forwarded the National A. A. U. guarantee of $7500, thus removing the last technical bar against holding the national senior outdoor swimming championships here in August.

© 1927, Liggett & Myers Tobacco Co.

Not a thing missing!

Everything smokers ever hoped for—an all-satisfying taste!

TRUE TOBACCO TASTE needs no artificial aids.

If the tobaccos are good enough, they *alone* will give sweetness, mellow richness, mildness, and everything a man wants in a cigarette.

And in Chesterfield *they do!* Selected for their ripeness, fragrance and fine smoking qualities these tobaccos are put together exactly right!

You get the *full* benefit of their rare goodness, unchanged and unspoiled.

No over-sweetening—the world's best tobaccos in the most satisfying blend smokers have ever known!

—pure natural tobacco taste—that's it!

Chesterfield
CIGARETTES

SUCH POPULARITY MUST BE DESERVED

MADISON BEATS LACLEDE, WINS PUBLIC SCHOOL TITLE

ERRORS AID VICTORS IN FINAL GAME

Champions to Be Awarded Post - Dispatch Trophy, While Players Will Receive Medals.

Madison, aided by five errors by the opposition, won the Grammar School baseball championship by defeating Laclede, 8 to 2, at St. Louis U. Field yesterday. It was the second victory for the Madison team.

As a result of the conquest, the Madison School will receive the Post-Dispatch trophy, while the players of the winning nine will be awarded medals. Laclede, beaten in the deciding series this season, captured the honors last season.

Six Hits for Winners.

The winners made only six hits off Pitcher Zeigler, one more than the Laclede batters garnered off the offerings of Coffel. But the Madison twirler had perfect support, while those five errors charged against the losers, accounted for no fewer than five tallies. Coffel struck out nine batters and Zeigler, who earlier in the year, turned in a no-hit contest, whiffed 10.

Madison started the scoring, putting over two runs in the first inning. In fact, the nine had tallied seven times before Laclede was able to break through for its two tallies in the sixth.

Two Home Runs Feature.

Two of Madison's runs were the result of home run drives by Pokorney in the third and Hermes in the sixth.

In the championship series, Buckley, third sacker for the losing team, was the swatting star, pounding out five safeties in six trips to the plate. McClure of Madison had four out of seven to pace his club.

MADISON.	AB.	R.	H.	PO.	A.	E.
Aboussie ss	2	2	1	1	1	0
McClure 1b	4	2	2	7	0	0
Coffel p	3	2	2	0	1	0
Spradling 3b	3	1	0	1	2	0
Herbst rf	3	0	1	0	0	0
Pokorney c	3	1	1	9	1	0
Schrader 2b	2	0	0	3	2	0
Furer lf	2	0	0	0	0	0
Zweifel cf	3	0	0	0	0	0
Totals	25	8	6	21	7	0

LACLEDE.	AB.	R.	H.	PO.	A.	E.
Longo ss-c	3	0	1	4	0	2
Pietsch lf	3	1	0	1	0	0
Buckley 3b	3	0	2	1	0	0
Ziegler p	3	0	0	0	3	1
Gellhausen c-rf	3	0	1	5	0	2
Kyez cf	3	0	0	0	0	0
Taves, 1b-ss	3	0	0	3	0	0
Hermes rf-1b	2	1	1	3	0	0
Waldemann 2b	1	0	0	1	2	0
Totals	24	2	5	18	5	5

Innings—	1	2	3	4	5	6	7	
Madison	2	0	2	1	3	0	*	— 8
Laclede	0	0	0	0	0	2	0	— 2

Home runs—Pokorney, Hermis. Stolen bases—Aboussie, McClure, Buckley 2. Double plays—Ziegler to Waldmann to Taves; Spradling to Schrader to McClure. Passed balls—Gellhausen 2, Long 0. Hit by pitched ball—By Ziegler (Furer). Bases on balls—Off Coffel 1, off Ziegler 3. Struck out—By Coffel 9, by Ziegler 10. Left on bases—Madison 3, Laclede 2. Time of game—1h. 33m. Umpires—Knowles and Rudge.

LONG SHOTS MARK FAIRMOUNT PROGRAM

(Continued Frome Page 17, Col. 3.)

canter. The winner, from the Audley Farm Stable, had the contract rider, E. Legerè, in the saddle, and he won the race by beating the barrier, Watchword forging into an immediate lead of two lengths which he increased to five at the turn for home. Thereafter he was taken in hand to defeat Sweepanola by the comfortable margin of three lengths.

Sweepanola was always in a contending position, but could never frighten the winner. Betty Browning was the favorite of the 12 maiden 2-year-olds that started in the five-furlong dash, but third was the best she could do.

Long Shot Takes Second.

A long shot and a well-played horse battled for victory in the second event at six furlongs, and the outsider scored by a nose and holders of $2 tickets on Pearlie's Girlie, from the St. Bernard Stables of Mannion Brothers, received $38.70 from the cashiers.

Pearlie's Girlie, with C. Yates in the saddle, was never far from Fallen Leaf, the leader, passing the horse a short distance away from the finish, with The Cocoon striving to get in front. The two battled the final sixteenth with The Cocoon just lasting and Fallen Leaf saving the show. It was Pearlie's Girlie's first entrance into the winners' circle.

Bond Maid Outclasses Field.

The public made Bond Maid its favorite in the third and breathed easily after the seven horses had turned for the run down the back stretch. At this juncture the apprentice Tommy Root shook up C. W. Moore's filly and she responded with enough speed to leave the remainder of the pack far behind.

Root had Bond Maid well in hand to win by six lengths from Charlesetta, the second choice, Beaverwood winding up in the third hole.

Another Long Shot.

Another of those staggering prices greeted the customers with the running of the fourth, The Southern Illinois Golf Tournament purse, the triumphant steed being Russell Gardner, and his quotation was $48.80 for the customary $2 pasteboard.

It was a nip and tuck race throughout, with all seven starters figuring prominently at one stage or another. L. McClair brought home Russell Gardner a length to the good of Agnes Call, which was a half length in front of Harass. Word of Honor, Ruane, Henry Sommers and Shasta Lad were all held at less than 5 to 1, but they made up the "also rans." Ruane and Henry Sommers fought for the lead most of the way, but quit when collared by the winner a sixteenth from the finish.

Public School League Baseball Champions For 1927

MADISON SCHOOL team which yesterday clinched the title by defeating the 1926 champion Laclede team, 8 to 2.

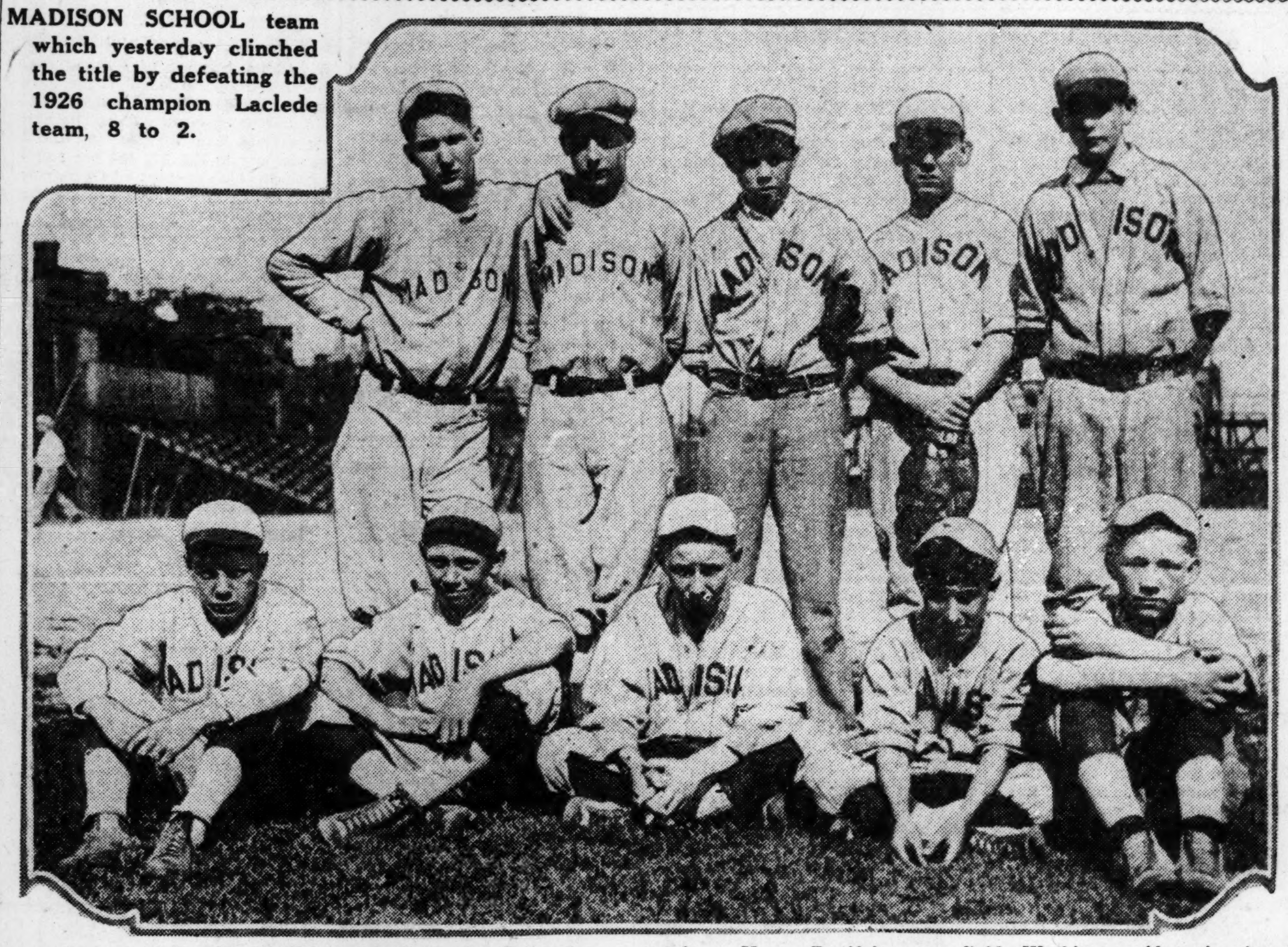

Left to right—Charles Furer, left field; Art Schroeder, second base; Henry Zweifel, center field; Washington Aboussie, shortstop; Joseph Herbst, right field; John Pokorney, catcher; Elbert Spradling, third base; William Barta, substitute; Warren McClure, first base; Marvin Coffel, captain and pitcher.

Mertz Brothers Enter Third Round In St. Clair Golf

Bill Defeats Tommy Dunn, 4 and 3; Harvey Wins 5 and 4.

ST. CLAIR COUNTRY CLUB, June 9.—Bill Mertz, five times winner of the Southern Illinois Golf Association title, entered the third round of this year's event here this afternoon by defeating Tommy Dunn of West Frankfort, 4 and 3.

Mertz's brother, Harvey, who is expected to be a finalist in the present tourney, also entered the third round by defeating L. E. May, St. Clair, 5 and 4.

CHAMPIONSHIP FLIGHT.

Bill Mertz, St. Clair, defeated Tommy Dunn, West Frankfort, 4 and 3.

Dr. J. C. Wilson, St. Clair, defeated Otto Stein, Highland, by default.

R. G. Dunn, Greenville, defeated Don E. Brown, Greenville, 1 up.

SECRETARIES' FLIGHT.

L. Forman, St. Clair, defeated H. L. Cope, Salem, 1 up.

Dr. J. M. Hogan, St. Clair, defeated W. F. McKelvey, Sparta, 1 up.

DIRECTORS' FLIGHT.

J. Clayton, West Frankfort, defeated F. Torrance, Sparta, 6 and 5.

B. Gardner, West Frankfort, defeated E. J. Aubuchon, West Frankfort, 2 and 1.

E. E. Grubb, Greenville, defeated F. E. Merrills, St. Clair, 1 up, in 19 holes.

E. N. Gardiner, Sparta, defeated C. Farron, St. Clair, 1 up.

PRESIDENTS' FLIGHT.

C. T. Rayhill, St. Clair, defeated Murray Watkins, St. Clair, by default.

Arthur Watkins, St. Clair, defeated Capt. H. C. Gray, St. Clair, by default.

J. B. White, Greenville, defeated Tom Hogan, Effingham, by default.

DAVIS CUP MATCHES TO BE AT BROOKLINE

BROOKLINE, Mass., June 9.—The Longwood Cricket Club was officially notified today that the inter-zone Davis Cup tennis matches would be played at the Chestnut Hill courts of the club Aug. 25-27. This is the wee preceding the national doubles on the same courts.

This event had been set previously for Chicago, but the French team, virtually conceded victory in the European zone, requested that play be on a Eastern court in order to avoid hot weather traveling.

Former Giant Dies.

GALESBURG, Ill., June 9.—W. A. "Bill" Torrey, New York Giant southpaw, 1909 to 1912, whose promising career was closed following an attack of typhoid fever, died suddenly last night from a cerebral hemorrhage at his home here.

Who's Who -In- BASE-BALL

LEADING HITTERS.

Player—Club.	G.	AB.	R.	H.	Pct.
Harris, Pirates	36	103	19	45	.437
Gehrig, Yanks	49	188	48	77	.410
E. Miller, Br'ns	46	151	34	60	.397
Meusel, Yanks	39	143	23	56	.392
Farrell, Giants	38	138	13	54	.391

HOME RUN HITTERS.

Ruth, Yankees	18
Gehrig, Yankees	14
Wilson, Cubs	11
Hornsby, Giants	10
Williams, Phillies	10

LEADING RUN SCORERS.

Ruth, Yankees	53
Gehrig, Yankees	48
Combs, Yankees	49
Cobb, Athletics	44
Hornsby, Giants	44

LEADING BASE STEALERS.

Cuyler, Pirates	16
Frisch, Cardinals	14
Hafey, Cardinals	10
Goslin, Senators	8
Roush, Giants	8
Hunnefield, White Sox	8
Simmons, Athletics	8

LEADING PITCHERS

	W.	L.	Pct.
Meadows, Pirates	8	1	.889
Lyons, White Sox	10	2	.833
Ruether, Yankees	5	1	.833
Hoyt, Yankees	8	1	.800
Thomas, White Sox	10	3	.769

Miss Wills Wins In Third Round

Defeats Mrs. Tapscott Without Loss of Game — Other Americans Advance.

Special to the Post-Dispatch.

BECKENHAM, England, June 9.—Mrs. Molla Mallory won her third round match in the Kent ladies' tennis championships today, defeating Mrs. E. H. Harvey, 6—2, 6—2.

In the same round Helen Wills defeated Miss. R. D. Tapscott of South Africa, 6—0, 6—0.

Miss Elizabeth Ryan defeated Miss E. L. Heine of South Africa, 6—3, 6—2.

WORK IS STARTED ON WALTER CAMP MEMORIAL AT OLD ELI STADIUM

NEW HAVEN, Conn., June 9.—Work on the Walter Camp Memorial, a monumental gateway at the entrance to the Yale athletic fields, where Walter Camp, Yale '80, won his fame as football player and coach, is under way.

Half of the cost has been subscribed by Yale alumni, and half by the National Collegiate Athletic Association on behalf of other universities, colleges and preparatory schools. Yale Field will be renamed Walter Camp Field.

Directly in front of the Yale bowl in which football is played will be erected an archway of brick and stone 70 feet wide and 50 feet high. The inscription "Walter Camp Field" will be carved in stone.

Upon bronze tablets set into the walls flanking the arch will appear, by states, the names of the schools and colleges that have contributed to the memorial. Extending from this arch to the brow of the elevated ground on either side for a distance of about 400 feet will be a low ornamental wall.

Sharkey's Manager Goes to Coast to See Jack Dempsey

By the Associated Press.

CHICAGO, June 9.

JOHNNY BUCKLEY, manager of Jack Sharkey, left here last night for Los Angeles to take a good look at Jack Dempsey, to satisfy himself on the former champion's condition and prospects of returning to the ring.

"I want to be sure," said Buckley, "that Dempsey is really going to make a come-back, and is in condition to do so, before I keep Sharkey idle all summer waiting for that opportunity."

Catcher Schulte Hit in Head With Bat in Practice

As a result of an accident during batting practice before today's game at Sportsman's Park, John Schulte, catcher of the Cardinals, is at home tonight, suffering from concussion of the brain and possible skull fracture.

A bat which slipped out of the hands of Watty Holm hit the catcher in the head and knocked him to the ground unconscious, with blood streaming from a wound in the head.

The mishap occurred close to game time. Schulte had just taken his turn at batting practice and was walking to the dugout when Holm's war club, butt-end first, struck him in the head.

Schulte was rushed to the dressing room, where Dr. Robert Hyland examined him and at first pronounced the injury serious. He took several stitches, to close scalp wounds, and then, after a second examination, declared the victim of the accident was suffering from concussion but apparently did not have a fractured skull.

To more certainly determine this, Schulte was sent home, where he will be under observation to determine the exact extent of his injury.

Schulte was obtained in exchange for Pitchers Dyer and Schellberg and Catcher Schang, when Bob O'Farrell developed a sore arm.

COLLEGIANS FILE FOR A. A. U. EVENTS

Six Westminster College athletes have mailed in entries for the Western A. A. U. outdoor championships at Francis Field June 18, according to Robert L. Probst, secretary. More of the Fulton, Mo., athletes are expected to file before the closing date.

R. L. Sheetz, leading Westminster sprinter; Benjamin Dalhy, John Gilmore, Thomas Botts, W. A. Boyd and Ralph Boyd make up the Blue Jay entry to date.

The entry of the Pacific (Mo.) Girls' Club is expected soon. Miss Catherine Maguire, captain, holds the national A. A. U. championship in the women's high jump and also the American record for the same event.

TILDEN AND HUNTER WIN THEIR MATCHES IN IRISH TOURNEY

By the Associated Press.

DUBLIN, June 9.—William T. Tilden and Francis T. Hunter, American tennis stars, today opened their Irish-American international matches with two victories. Tilden defeated the Honorable Cecil Campbell, 3—6, 6—3, 6—1, 6—2, while Hunter defeated Dr. E. D. McCrea, 6—3, 4—6, 6—4, 7—5.

Chance Shot Is 2 to 5 Shot for Belmont Stakes

BUDDY BAUER, winner of the Fairmount Derby, today was quoted at 4 to 1, for the $75,000 Belmont Stakes, the richest three-year-old event of the year, to be run at Belmont Park, Saturday next. Chance Shot, stable mate of Osmand and owned by J. E. Widener, is favorite for the event, the extremely short odds of 2 to 5 being quoted against his chances.

According to Tom Kearney, proprietor of the local "big store," only five horses will go to the post for the race, all the other good three-year-olds enjoying a rest after their hard early campaign. The other quotations are: Gold Coin 6 to 1, Rip Rap 10 to 1 and Black Panther 10 to 1.

Chance Shot's showing indicates he is the outstanding three-year-old of the year. The race is at one and one-half miles, which will favor Buddy Bauer.

ATHLETICS TRIUMPH OVER BROWNS, 9-3

Continued From Page 17, Col. 2.

out, Nevers to Sisler. Cochrane flied to Schulte. Dykes drove a hit through Gerber. Pool singled to right. Boley flied to Rice. NO RUNS.

FOURTH INNING.

BROWNS—Dykes threw out E. Miller. Rice bounced to Collins. Simmons caught Schulte's drive near the score board. NO RUNS.

PHILADELPHIA — O'Rourke tossed out Walberg. Collins bunted and O'Rourke threw him out. Wheat singled against the right field wall but Rice recovered the ball quickly and with a remarkable throw, got Wheat at second, Melillo tagging the runner. NO RUNS.

FIFTH INNING.

BROWNS—Simmons was under Schang's fly. Gerber bounced to Boley. Boley threw out Nevers. NO RUNS.

PHILADELPHIA—Cobb walked. Simmons walked. Cochrane sacrificed, Nevers to Sisler. Dykes lined a hit off Gerber's glove, scoring Cobb and Simmons. Pool hit into a double play, Melillo to Gerber to Sisler. TWO RUNS.

SIXTH INNING.

BROWNS—O'Rourke lined to Simmons. Melillo singled to left. Sisler lined to Simmons. E. Miller singled to center. Collins tossed out Rice. NO RUNS.

PHILADELPHIA—Boley grounded to Melillo. Walberg walked and stole second. Collins beat out a hit to Sisler. Wheat dropped a hit behind third, scoring Walberg. Cobb singled to center, scoring Collins, but Wheat was out at third, Schulte to O'Rourke, Cobb taking second on the play. Simmons tapped to Nevers. TWO RUNS.

SEVENTH INNING.

BROWNS—Schulte singled to right. Schang singled over second and Schulte took third. Gerber struck out. O'Neill batted for Nevers and drove a sacrifice fly to Cobb, Schulte scoring. Walberg tossed out O'Rourke. ONE RUN.

PHILADELPHIA—Falk went to the mound for St. Louis. Cochrane walked. Dykes singled to left. Poole lined to Gerber. Boley singled to left, scoring Cochrane and putting Dykes on third. Dykes scored and Boley went to second when Schang threw wild trying to get Dykes off third. Walberg grounded to Sisler, Boley taking third. Collins walked. On a double steal, Boley scored and Collins reached second. Wheat singled to center, scoring Collins. Wheat was out stealing, Schang to Melillo. FOUR RUNS.

EIGHTH INNING.

BROWNS—Bishop played second base for the Athletics. Melillo fouled to Pool. Sisler popped to Pool. E. Miller flied to Wheat. NO RUNS.

PHILADELPHIA—Cobb flied to Schulte. O'Rourke tossed out Simmons. Cochrane beat out a hit to deep short. Dykes beat out a hit ove rsecond. Poole grounded to Sisler, who tossed to Falk. NO RUNS.

NINTH INNING.

BROWNS—Bishop threw out Rice. Schulte singled over second and took second without a play. Schulte went all the way home while Boley was tossing out Schang. Gerber flied to Cobb, ONE RUN.

TIRES ON EASY PAYMENTS

HARRY WHITE SAYS Why not use your credit just like you do at the **Wholesale Houses, Department Stores or Grocers, Etc.?**

You will like the way we handle our credit department, no red tape, no delay. Just a little confidential information and we will O. K. your credit in ten minutes.

DUNLOP, GOODYEAR, FIRESTONE AND OTHER STANDARD MAKES

MERCHANTS TIRE CO.

2710 WASHINGTON

Open Sunday Morning JEfferson 0673-0674

Ramona Park Greyhound Racing

Every Night Except Sunday

On Carson Road North of Natural Bridge Road in St. Louis County

Eight thrilling races. First at 8:15 p. m. To reach track, take Kirkwood-Ferguson street cars. By auto, drive out St. Charles Road or Natural Bridge Road to Carson Road, then north to the track. Service cars from Wellston loop.

RACING RAIN OR SHINE

Admission, 90c; Tax, 9c—Total, 99c

America's Finest Greyhound Track

IT'S MILD!

Argument is only words. Comparison is *proof!* Compare Van Dyck with your favorite cigar. Compare it for looks. Compare it for taste. Compare it for mildness. Compare it for value. Van Dyck's long, distinguished shape, sweet, full-flavored taste and generous size are the reasons for our saying—

You'll like **VAN DYCK**

Three Generous Sizes

10c Straight

2/25c (in foil)

15c Straight

©1927 G. C. Co. Inc.

sponsored by General Cigar Co. INC.

U. S. OPEN

the cross-word puzzles. It was the lack of another X-word puzzle favorite that forced them down with the goal practically in sight, to wit the "aeroform fluid," known to the motor trade as "gas."

As a reward for putting the town on the map, Chamberlin and Levine have been made honorary citizens of Kottbus, Germany.

Due to their well-known antipathy to motor busses we understand that the people on Waterman avenue have not requested that the name of their street be changed to Kottbus Platz.

Flash: Columbia circles Templehoefer Field at 5:30 p. m. Business of changing the name of Eichelberger street to Templehoefer boulevard.

After going over the entire field the United States Supreme Court finds no indications of a harvester trust. Therefore, the International company may go ahead and reap the rewards of its industry.

"Chiropractors Back Board of Examiners."

Beg pardon, did you say back board or back bone?

We are in the midst of a women's golf tournament. The golf tee is now batting for the pink tea.

HAWAII WILL HOLD SWIM TITLE MEET

By the Associated Press.

HONOLULU, June 9.—The Hawaiian Association of the Amateur Athletic Union yesterday forwarded the National A. A. U. guarantee of $7500, thus removing the last technical bar against holding the national senior outdoor swimming championships here in August.

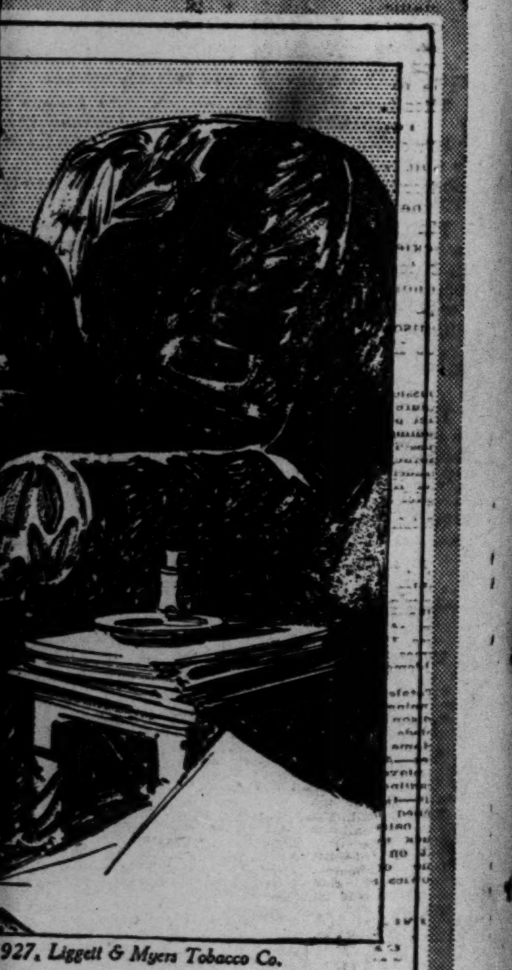

1927, Liggett & Myers Tobacco Co.

TOMORROW'S RACING ENTRIES, SELECTIONS--OTHER SPORTS

Pesek to Meet Londos Tonight In Outdoor Bout

Daviscourt Opposes Calza and Maxos Meets La Deux on Same Card.

TONIGHT'S WRESTLING PROGRAM

MAIN EVENT—Jimmy Londos, Greek heavyweight, vs. John Pesek, Ravenna, Neb. Best two out of three falls, to a finish. Weights—Londos, 195 pounds; Pesek, 189 pounds. Referee—Harry Cook.

SEMIWINDUP—George Calza, Italian heavyweight champion, vs. Dick Daviscourt, Los Angeles, Cal. One fall. Time limit—One hour. Weights—Calza, 214 pounds; Daviscourt, 220 pounds. Referee—George Tragos.

FIRST PRELIM—John Maxos, Greek heavyweight, vs. Gene La Deux, Montreal, Can. One fall, to a finish. Weights—Maxos, 195 pounds; La Deux, 200 pounds. Referee—John C. Meyer.

TIMEKEEPER—Earle Brady.

ANNOUNCER—Joseph G. "Biz" Kenney.

ARENA—Grand boulevard and Laclede avenue.

STARTING TIME—First bout, 8:30 p. m.

Jimmy Londos, Greek heavyweight wrestler, and John Pesek of Ravenna, Neb., two acknowledged leaders of the catch-as-catch-can sport, will meet in a return match billed as the main attraction of three heavyweight bouts making up the program for Promoter Tom Packs' inaugural outdoor card at the St. Louis University Athletic Field tonight.

The semiwindup brings into action George Calza, the Italian mat champion, and Dick Daviscourt of California, in a one-fall engagement, limited to one hour. Gene La Deux, a French-Canadian from Montreal, is paired with John Maxos, a young Greek grappler, for the first preliminary.

Londos and Pesek were originally scheduled to meet on May 26, but unfavorable weather conditions caused a postponement of the show and forced them to prolong their training activities. As a result of the postponement Londos has spent a month in this city, preparing for tonight's bout, while Pesek has been here for three weeks.

Londos is down to 195 pounds, three pounds under the mark he made for his bout with Paul Jones a month ago. Pesek weighed 189 pounds at the conclusion of his heavy training schedule two days ago.

RACING
THIS AFTERNOON

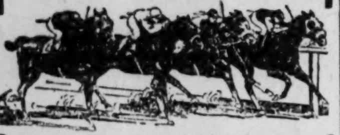

Fairmount Park
St. Louis' Million-Dollar Racing Plant on Illinois State Highway No. 11, thirty minutes from the heart of St. Louis.
SPRING MEETING
MAY 28—JULY 4
THURSDAY
St. Louis Riding Club Day
SATURDAY
$5000 Valley Stakes
An Afternoon of Clean and Wholesome Recreation
7—GOOD RACES—7
Every week day afternoon, the first at 2 o'clock.
People's Motorbus Co.'s Green Busses from Hotel Jefferson, Hotel Statler and Eads Bridge; East St. Louis and Suburban Ry. Electric Trains, Blue Goose and Red Line Coaches from Eads Bridge, Purple Swan Coaches from Broadway and Washington, direct to Grandstand.
ADMISSIONS
GRANDSTAND $2.20 CLUBHOUSE $4.40
Including Federal Tax
Fairmount Jockey Club
(Incorporated)

Tomorrow's Racing Entries

AT FAIRMOUNT

First race, $1000, added, claiming, 2-year-olds 5½ furlongs:
Gold Boots ....113 Billie W. 110
Jane Brooker ..105 *Cleora 114
*Shasta Flapper 110 *White Seal 107
Witching Hour 112 Low Gear 103
*Keenline .....103 No Quarter 108
Lapetite ......110 *Lila G. 106

Second race, $1000 added, claiming, 3-year-olds and up, three-fourths mile:
Greyface ......105 *Critical Moment102
*Doctor Glenn .107 Boy Scout 112
Batsman ....112 *Quanah 107
*Judge Dailey ..107 Chesterbrook ..115
Drama ....100 *Booze Bever ..107
Miss Maggie ...110 Student Prince 105
Over Step .....107 Romp 112
The Badger ....115 *Estine 110

Third race, $1000 added, claiming, 4-year-olds and up, 1⅛ miles:
Alard ....110 Prince K. 110
Vennie Day ...107 *Play Hour ...107
*Cup o' Tea ..102 *Betsy Bacon ..100
*Haman ....105 Lighter 110
Good Night ...110

Fourth race, $1000 added; claiming, 3-year-olds and up, 1 1-16 miles:
Ford Brent ....113 *Ruth Gold 108
Grass Maid ....113 Slice 113
Blue Torch ....113 *Belpre 113

Fifth race, $1200 added, St. Louis Stewards Club Handicap, 3-year-olds and up, three-fourths mile:
Reputation ....110 Mazetta 108
Huntsman .....105 Gold Piece 98
Lounger 115

Sixth race, $1000, added, claiming, 3-year-olds, 1 mile:
Spring ....107 Starless 102
*Fair Name ... 97 *Nani Hawaii ..97
Boots Last ....102 Shasta Love ...103
*Seldom Seen .. 97 Remote 108
Salutation ....108 Dynamo 113
*Sieg Margon .102 Croatan 109
*Roella .... 97 Beau Gallant ..107

Seventh race, $1000, claiming, 4-year-olds and up 1⅛ miles:
Blarney Stone 110 Wrack Horn ..110
*Escolane .....105 Talequa 115
*Sir Maurice ..110 Tazewell 110
Golden G. ....112 Fausto 115
*Arrogosa 107

Weather clear; track fast.
*Apprentice allowance claimed.

AT LATONIA

First race, $1400, claiming, 3-year-olds and upward, six furlongs:
*Thelma O. ....100 Gabaldon 110
Louis Rubenstein118 Padona 110
Guapa ....105 Drastella 105
Pompano ....105 Granite Ware ..118
Double Quick ..105 Miles Pryor ...110
Sealing Wax ...105 Seminola 105
*Happy Birthday113 Hazel McNamara105
Cousin Lute....105 Undergrowth ...105
Dawn of Tomorrow ....113 Lady Harriet ...105

Second race, $1500, 2-year-olds, maiden fillies, five furlongs:
Narva ....115 Hedemora 115
Tum On ....115 Devonia 115
Pollypoker ....115 Mary Hume ...115
Saucy Sue .....115 Refraction 115
Queen Royal ...115 Helen R. 115
Play Well .....115 Helen Handsel..115
Jimma ....115 Runanelf 115

Third race, $1500, claiming, 4-year-olds and upward, one three-sixteenth miles:
*Xtra ....117 Blonde Beauty ..101
Peggy Bledsoe..106 Eric 112
Allaire ....108 Button 106
Bruneth 107

Fourth race, $1400, claiming, 2-year-olds, five furlongs:
*Kitty Yansen..100 Myth 111
*Pay Dirt .....102 Heavy Date ...111
William T. ....114 King Star 113
Florida Castle ..105 George McCrann.110
Mother of Pearl.105 Red Ruby 105
Edith Gray ....105 *Nine Dollars ..109
Quilting Party..111

Fifth race, $1600, allowances, The Hyde Park, 3-year-olds, six furlongs:
Preference ....104 Kanawha 112
Rocky Cliff....102 Duenna 110
Orman ....107 Piccadilly 107
Bright Shawl ...110

Sixth race, $1600, Claiming Handicap, 3-year-olds and upward, one and one-sixteenth miles:
Pandosto ......112 Fire Chief 102
Alloy ....108 Broadaxe 104
Starbeck ......112 Flying Cloud ..116

Seventh race, $1500, claiming, 3-year-olds and upward, mile and 70 yards:
Mac O'Boy ....112 Judge Caverly...105
Infatuation ...100 Bonfire 112
Fusileer ......112 Quotation 107
Lady Stone ....107 Raving Lady ...100
Andry ....112 Sea Grave 112
Bobbie Shea 112

Weather clear; track fast.
*Apprentice allowance claimed.

AT BELMONT.

First race—The Lark Field, claiming 2-year-olds, five furlongs:
Humdinger ....115 Miss Boyd 107
Mi Vida ......107 Agapanthe 115
Stirling Silver .115 *Henrietta Wildair 104
One Cent .....110 Dr. Wilson ...122
Our Adele ....112 Lavestale 104
Indian Scout ...112
Doctor Fred ...111

Second race—Bayside, claiming, 3-year-olds, mile:
*Irish Star ....105 Vagabond King.112
*Miss Crump ..100 Avisack II ...110
*Drawing Board 107 Baby Gar 107
Momme Pressee.107 Bristol 110
*Izetta ....105 House Boy ...110
*Scat ....117 Cross Word ...105
*Wayfare ......100 Vocation 110
Black Pepper .112 Fairman 110

Third race—The Pennant, conditions, 3-year-olds, mile:
Grange ....102 Festival 108
Corvette ......109 Postmaid 103
Kentucky II ..111 Houston 102
Cantankerous ..111 Forever and Ever 108
Maid of the Mist ....103 Atwater 102

Fourth race—The Campfire Handicap, 3-year-olds, six and one-half furlongs:
Watkinson ....112 *Herodian 99
Kentucky II ..106 Cheops 121
Hat Brush .... 95 Crystal Domino. 97
Fantastic .....100 Ominous 95
Candy May ...102 *Supersede 96
Broadside .....104 Move 98
Gun Royal ....100 Rameur 106

Fifth race—The Rosy, maiden 2-year-olds, fillies, four and one-half furlongs:
Hoity Toity ...115 Dear Lady 115
Iolanthe ....115 Paragraph 115
Scrumptuous ..115 Spanish Princess 115
One Hour .....115 Odds On 115
Giggleorum ....115 Ladoga 115
Valkyr ....115 Fancy Work ...115
Nixie ....115 Circe 115
Bonnie Belle ...115 Baroness Fervor 115
Antidote ......115 Discovered 115
Julie H. 115

Sixth race—The Amityville, claiming, 4-year-olds and upward, mile and one-eighth:
Belle De Nuit 110 *Resourceful ...105
*Grand Bey ...110 Forecaster 118
*Tomahawk IV.110 Black Bart 115
Delhi Boy ....115 Phidias 115
Lanyard ....110 Captain Martin 115
*Wampee ......113 Saorstat 115

Weather clear; track fast.
*Apprentice allowance claimed:

AT WASHINGTON PARK

First race† $1200, claiming 3-year-olds, seven furlongs:
*Forehead ....104 Amy A. 106
*Bresacher ....111 *Maschera 104
Tobie ....103 Torch Boy 104
*Riot ....103 *Bunthorne 105
*Carrie Belle ..103 *Joe Junior 109

Second race, $1200, claiming, 2-year-olds, five furlongs:
*Fair Anita ...108 *Billy McCarney.100
Indra ....109 Dreana Lee 112
Bird Wood .....111 Honey Nook....112
Sinon ....103 *Mintwiki 102
Angry Mood ...112 Kakiedoodles ..104

Third race, $1200, claiming, 4-year-olds and upward, one mile:
*Wapiti ....105 Tom P. 105
Bird Behave ...110 Donna Santa ...105
Burnt ....114 *Outlawed 105
Sandrae ....110 *Dolly Bay 104
Basha ....105 Private Seth ...110
Kinsley ....110 *Queena Mario .100

Fourth race, $1200, claiming, 3-year-olds and upward, six furlongs:
Sphere ....109 David L. 110
*Prince Ronald.108 Banter 104
*Lady Marie ...102 Red Pennant ..104

Fifth race, $1500, 4-year-olds and upward, one mile:
Flagship ......100 Spanish Lay ...104
South Wind ...104 Barbara 104
The Poet ......104 Golden Mac ...106

Sixth race, $1200, claiming, 3-year-olds and upward, one mile and a furlong:
Black on White.106 *Reveillon 107
Lady Braxted ..109 *Aregal 107
Scoop ....110 *The Wire 99
Moses ....106 *Samaron 108

Seventh race, $1200 claiming, 4-year-olds and upward, one mile:
Be Yourself ....114 *Ky Rock 109
*Forestar .....104 *Olympic 107
*George Dever .105 Levcy 110
Kajaba ....105 *Basket Picnic..109
Shiraz ....100 *Huey 105
*Star Bright ...105 Also eligible:
Bill Rare ......110 *Power 100

Weather clear; track fast.
*Apprentice allowance claimed.

AT WASHINGTON PARK

First race, $1200, claiming, 3-year-olds, seven-eighths mile (out of the chute)
*Forehead ....104 Amy A. 106
*Ereisacher ....111 *Maschera 104
Tobie ....103 Torchboy 114
*Riot ....103 *Bunthorne 105
*Carrie Belle ..103 *Joe Junior 109

Second race, $1200, claiming, 2-year-olds, 5 furlongs:
Fair Anita ....108 *Billy McCarney100
Indra ....109 Dreana Lee 112
Birdwood ......111 Honeynook 112
Sinon ....103 *Mintwiki 102
Angry Mood ....112 Kakiedoodles ..104

Third race, $1200, claiming, 4-year-olds and up, 1 mile (out of the chute):
Wapiti ....105 Tom P 105
Bird Behave ...110 Donna Santa ...105
Burnt ....114 *Outlawed 105
Sandrae ....110 *Dolly Bay 104
Basha ....105 Private Seth ...110
Kinsley ....110 *Queena Mario .100

Fourth race, $1200, claiming, 3-year-olds and up 6 furlongs:
Sphere ....109 David L. 110
*Prince Ronald 108 Banter 104
*Lady Marie ...102 Red Pennant ..104

Fifth race, $1500, the Beverly Hills, 4-year-olds and up, 1 mile, (out of the chute):
Flagship ......100 Spanish Lay ...104
South Wind ...104 Barbara 104
The Poet ......104 Golden Mac ...106

Sixth race, $1200, claiming, 3-year-olds and up, 1⅛ miles:
Black on White 106 *Reveillon 107
Lady Braxted .109 *Aregol 107
Scoop ....110 *The Wire 99
Moses ....106 *Samaron 108

Seventh race, $1200, claiming, 4-year-olds and up, 1 mile, (out of the chute):
Be Yourself ...114 *Kyrock 109
*Forestar .....104 *Olympic 107
*Geo. Dever ..105 Levoy 110
Kajaba ....105 *Basket Picnic 109
Shiraz ....100 *Huey 105
*Star Bright ..105 *Power 100
Bill Hare 110

*Apprentice allowance claimed.
Weather clear; track fast.

Hart and Burns Draw.

By the Associated Press.

WILMINGTON, Calif., June 9.—Billy Hart, Philadelphia, and Tiger Jack Burns, Wilmington, Calif., fought an eight-round draw last night.

Edgeworth smoking is a part of college education

Selections for Tomorrow's Races

AT FAIRMOUNT

By J. L. DEMPSEY.

1—Witching Hour, Cleora, White Seal.
2—Chesterbrook, Estin, Critical Moments.
3—Prince K., Cup O' Tea, Betsy Bacon.
4—Blue Torch, Grassmaid, Ruth Gold.
5—Reputation, Lounger, Mazetta.
6—SHASTA LOVE, Beaugallant, Starless.
7—Tazewell, Arragosa, Blarney Stone.

By TRACKMAN.

1—WHITE SEAL, Witching Hour, Jane Brooker.
2—Chesterbrook, The Badger, Quanah.
3—Prince K, Betsy Bacon, Cup o' Tea.
4—Grass Maid, Blue Torch, Ruth Gold.
5—Huntsman, Reputation, Mazetta.
6—Starless, Shasta Love, Croatian.
7—Blarney Stone, Tazewell, Arragosa.

AT LATONIA

By J. L. DEMPSEY.

1—GRANITE WARE, Happy Birthday, Seminola.
2—Runanel F., Saucy Sue, Mary Hume.
3—Eric, Xtra, Peggy Bledsoe.
4—Nine Dollars, Kitty Yansen, Heavy Date.
5—Preferenee, Bright Shawl, Piccadilly.
6—Alloy, Flying Cloud, Starbeck.
7—Lady Stone, Raving Lady, Mac O Boy.

By MAN O' WAR.

1—Granite Ware, Dawn of Tomorrow, Seminola.
2—Runanelf, Hedemora, Tum On.
3—XTRA, Eric, Bruneth.
4—Nine Dollars, William T., Heavy Date.
5—Preference, Piccadilly, Kanawha.
6—Alloy, Padosto, Starbeck.
7—Quotation, Bobbie Shea, Fusileer.

AT WASHINGTON PARK

By TRACKMAN.

1—Accumulator, Tobie, Forehead.
2—Indra, Fair Anita, Sinon.
3—Dolly Bay, Queena Mario, Kinsley.
4—David L., Red Pennant, Banter.
5 — BARBARA, Flagship, Golden Mae.
6—Samaron, Black On White, Aregal.
7—Huey, Shiraz, Be Yourself.

AT BELMONT

By TRACKMAN.

1—Henrietta Wildair, One Cent, Indian Scout.
2—Scat, Crossword, Bristol.
3—Kentucky II, Grange, Maid of the Mist.
4—CHEOPS, Kentucky II, Fantastic.
5—Valkyr, Nixie, Holty Toity.
6—Forecaster, Wampee, Black Bart.

By G. F. T. RYALL.

1—Indian Scout, Henrietta Wildair, Dr. Wilson.
2—Avisack II, Red Spider, Scat.
3—Maid O' The Mist, Corvette, Houston.
4—Cheops, Herodian, Watkinson.
5—Valkyr, Nixie, Spanish-Princess.
6—Captain Martin, Blackbart, Wampee.

By FRED HAYDEN.

1—Henrietta Wildair, Our Adele, Indian Scout.
2—Scat, Avisack II, Crossword.
3—Maid O' The Mist, Cantankerous, Corvette.
4—Cheops, Ramoneur, Watkinson.
5—Valyr, Nixie, Paragraph.
6—Forecaster, Wampee, Lanyard.

Gobert Holds Record.

PARIS, June 9.—Andre Gobert of France is the only athlete to hold the distinction of winning national championships in golf and tennis.

Moss Back With Robins.

LOS ANGELES, June 9.—Ray Moss, right-handed pitcher obtained this spring from the Brooklyn Nationals by Los Angeles of the Pacific Coast League, was turned back to Brooklyn.

GRASWICK TO WEIGH 130 POUNDS FOR HIS GO WITH PETE WHITE

An inter-city bout between Jacob Graswick, East St. Louis lightweight star, and Pete White, featherweight ace of the People's Motorbus A. C., has been scheduled as one of the special events of next Tuesday night's amateur boxing tourney at the Motorbus arena, according to an announcement today by George Wilsman, matchmaker for the local club. Graswick holds the junior Western A. A. U. championship of his division while White is the senior district titleholder in his class. The East Side scrapper has agreed to train down to 130 pounds for the match.

Graswick has compiled an uninterrupted string of victories over leading local amateurs of the featherweight and lightweight divisions within the past eight months, starting with his triumphs over Joe Staunton, Eddie Burke and John Buckley of the South Broadway A. C., last winter and topping his list with three successive victories over Reggie Wood, lightweight ace of the Motorbus squad.

Dave Knost, junior National A. A. U. heavyweight champion, and Mickey Mazer, a former district champion flyweight may appear on the coming program.

AT CONNAUGHT.

First race, $600, claiming, 2-year-olds, five and one-half furlongs:
Partake .....106 Outstep 113
Novice II ....100 Cosmetic 108
The Maid 112

Second race, $600, claiming, 3-year-olds and up, five and one-half furlongs:
*Sea Crest ....104 *Elk Crest 110
Waterbaby ... 99 Kinburn 118
*Sol .... 96 Queen Navarre 110
Fair Warning .. 99 Also eligible:
*Old Broadway.107 Jan Edith B... 99
Black Sea ....107 *Eyelash 104
Captain Jack .. 96 Caledon 99
Candora ...... 97 Jim Town 101
Teal 101

Third race, $800, claiming, 3-year-olds and up, six furlongs:
Ledger ....109 Rockthron 107
Nimrod ....115 Dr. Jiggs 103
Alley Oop ....107 The Vintner ..110
Ensign ....107 Al Kripp 103
Peter Whiffle ..101

Fourth race, $800, claiming, 3-year-olds and up, mile and one-sixteenth:
Donetta ......109 Forest Lore ...102
Midnette ......106 *Aletache 107
Star Falcon ...111 *Lockerbie 104
Faddy ....104 *Donarita 104

Fifth race, $800, 3-year-olds and up, mile and 70 yards,
Signola .... 91 Nosieres 99
Hoi Polloi ....101 Unionville 104
Saratoga Maje. 99 Uncertain 109

Sixth race, $800, claiming, 3-year-olds and up, mile and 70 yards:
Golden Green .100 Blue Ridge ...107
*Michael B. ...107 Laughing Lass..100
Top Notch ....109 Dr. Huff 107
Slanderer .....107 George J. 108
*Gilbert Cook ..104 Lally 107
*Roman Sandal 91 Caroline 105

Seventh race, $800, claiming, 3-year-olds and up, mile and 70 yards:
*Jimmy Brown 104 *Col. Car 107
*Jacques .....102 Leprechaun ...105
*Eleanor W.... 95 Marial Barton .105
*Marvin ...... 98 Dubrio 109
Ifs and Ands..105 *Harp of Prophecy 97
*Real Artist ..104
*Play On 105

Weather clear; track good.
*Apprentice allowance claimed.

Whiskery Entered In American Derby

By the Associated Press.

CHICAGO, June 9.—Whiskery, winner of the Kentucky Derby, and Valorous, winner of the Kentucky Jockey Club Stakes last fall, will represent the racing silks of Harry Payne Whitney in the $25,000 American Derby at Washington Park here June 18.

Buddy Bauer, owned by E. R. Bradley, and Osmand, from the stables of Joseph Widener, also will be entered, officials were advised.

Jock, owned by Edward McLean, the Washington publisher, which gave Kentucky Derby fans a thrill by leading at one time by five lengths finishing third, also will be among the starters.

BILL JOHNSTON AND GRIFFIN TO COMPETE IN DOUBLES EVENTS

By the Associated Press.

SAN FRANCISCO, June 9.—William M. Johnston and Clarence J. Griffin, winners of the national doubles tennis title in 1915, 1916 and 1920, have teamed up again.

Johnston announced that he and his fellow San Franciscan would participate in the big eastern tournaments this summer. As a starter the pair last week won the Pacific Coast doubles title.

Pacific Coast Leads.

LOS ANGELES, Cal., June 9.—Pacific Coast teams have held the big cup, emblematic of the intercollegiate A. A. A. track and field championship, six of the last seven years.

Bowlers Honored.

Medals were presented last night to Mrs. Harry Summers, Mrs. A. Horlivy and Miss Clementine Mosier for their accomplishments in the world of bowling, at a dinner dance in their honor at the Roosevelt Hotel.

Nobody has to tell you

© 1927
You know whether or not baldness is approaching and you can absolutely prevent the loss of hair by the use of
The THOMAS' Special Formula for FALLING HAIR
Contains no alcohol or other injurious ingredients—has a mild pleasant odor. Use it! Your hair will stop falling out and dandruff will go—baldness will be prevented.
Buy a bottle today at your drug or department store.
Thomas Products Co., 162 N. State St. Chicago

The Taste You Will Appreciate
For real enjoyment, smoke a delightfully mild JOHN RUSKIN cigar.
You'll enjoy it from the first to the last puff, then you'll buy them by the box.
They are MILD

Was 8¢ Now 5¢
Same Quality Same Size
I. Lewis Cigar Mfg. Co., Makers, Newark, N. J.
Stickney-Hoelscher Cigar Co. Distributors ST. LOUIS
John Ruskin
BEST AND BIGGEST CIGAR

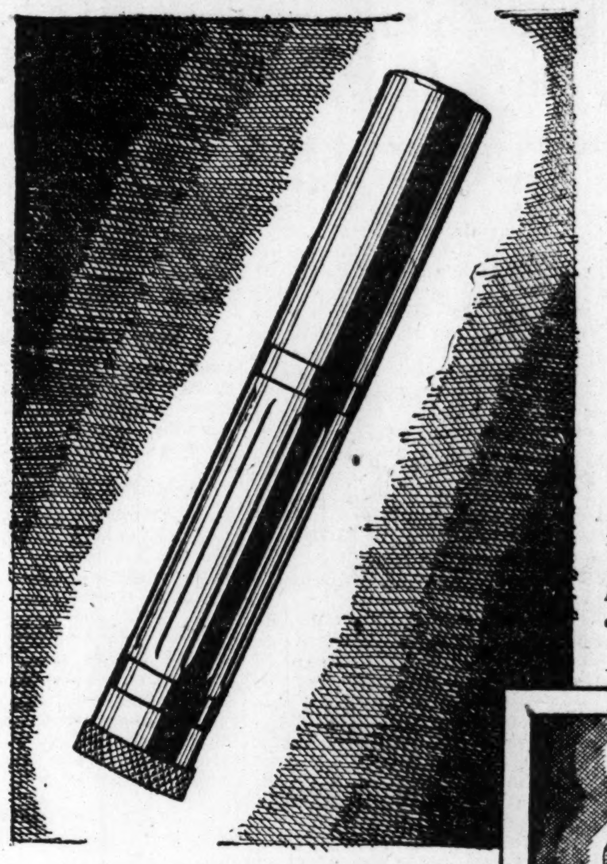

This compact cylinder is the complete razor. Blades, razor head, case—everything self contained.

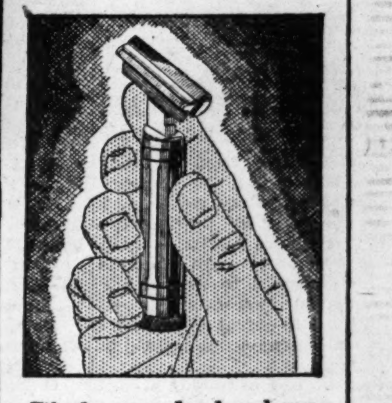

Tilt the razor head and you are ready to shave.

This razor actually shaves at the Skin Line

No other razor is like the Schick! The keen Schick blade cuts each hair of your beard square off at its base. The Schick razor head is made so that the blade slips along parallel to the skin surface.

Your beard is *shaved* clean—*right at the skin line*. The blade can't scrape your face. Neither can it skim your beard and leave annoying stubble. No chance for razor drag or pull.

A new sensation in shaving? Yes

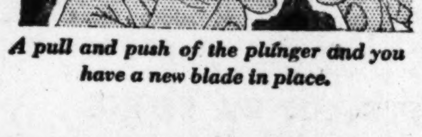

A pull and push of the plunger and you have a new blade in place.

—but that isn't all. The super-sharp Schick blades—in clips of twenty—are stored in the handle of the razor. Every one is uniformly hard and keen.

A new blade slides into place instantly by a simple pull and push of the plunger. Done between strokes—right in the middle of your shave, if you wish.

And your clean, cool shave at the skin line takes only a fraction of the usual time. The Schick has nothing to take apart or put together before or after shaving. You simply tilt the razor head, shave, rinse and put the razor away.

You won't *know* how well the Schick shaves until you use one. But the first time you hold the razor in your hand you *will* know that you want it. If you're like thousands of other men who have bought a Schick—you'll buy it in a sort of trance and never get over the delight of using it.

The better stores are now supplied with Schicks. Look at one today. A razor complete with twenty blades costs five dollars. Extra clip of twenty blades, 75 cents. Magazine Repeating Razor Company, 285 Madison Avenue, New York City.

SCHICK REPEATING RAZOR

"The Sport of Queens"
GREYHOUND RACING
Every Night Except Sunday
MADISON KENNEL CLUB
Admission, 90c
U. S. Tax, 9c
Total, 99c
Street Car and Busses Eads Bridge or Busses at Jefferson Hotel Washington & Broadway
Racing Rain or Shine
Chicago & Alton Plate
*Thursday
Dick Richards Marathon
Friday
Globe-Democrat Stake
*Saturday
*Denotes Chevrolet Night.

...U. S. OPEN

...hich they filled

...of the rose.
...to heaven high,
...t could hope to

...rned with envy

...s so keen.

...any ups and

...une on them

...restling stage,
...iness may en-

...ood they'll go,
... picture show.

...DELICTI.
...sandbox says
...rred to a con-
...rs as the "na-
...its cadavers.
...ned his racing
...rop" evidently
...n by a whisker.
...remit.

...ermany, Cham-
...were given a
...orld-renowned
...ade famous by

the cross-word puzzles. It was the lack of another X-word puzzle favorite that forced them down with the goal practically in sight, to wit: the "aeroform fluid," known to the motor trade as "gas."

As a reward for putting the town on the map, Chamberlin and Levine have been made honorary citizens of Kottbus, Germany.

Due to their well-known antipathy to motor busses we understand that the people on Waterman avenue have not requested that the name of their street be changed to Kottbus Platz.

Flash: Columbia circles Templehoefer Field at 5:30 p. m. Business of changing the name of Eichelberger street to Templehoefer boulevard.

After going over the entire field the United States Supreme Court finds no indications of a harvester trust. Therefore, the International company may go ahead and reap the rewards of its industry.

"Chiropractors Back Board of Examiners."

Beg pardon, did you say back board or back bone?

We are in the midst of a women's golf tournament. The golf tee is now batting for the pink tea.

HAWAII WILL HOLD SWIM TITLE MEET

By the Associated Press.

HONOLULU, June 9.—The Hawaiian Association of the Amateur Athletic Union yesterday forwarded the National A. A. U. guarantee of $7500, thus removing the last technical bar against holding the national senior outdoor swimming championships here in August.

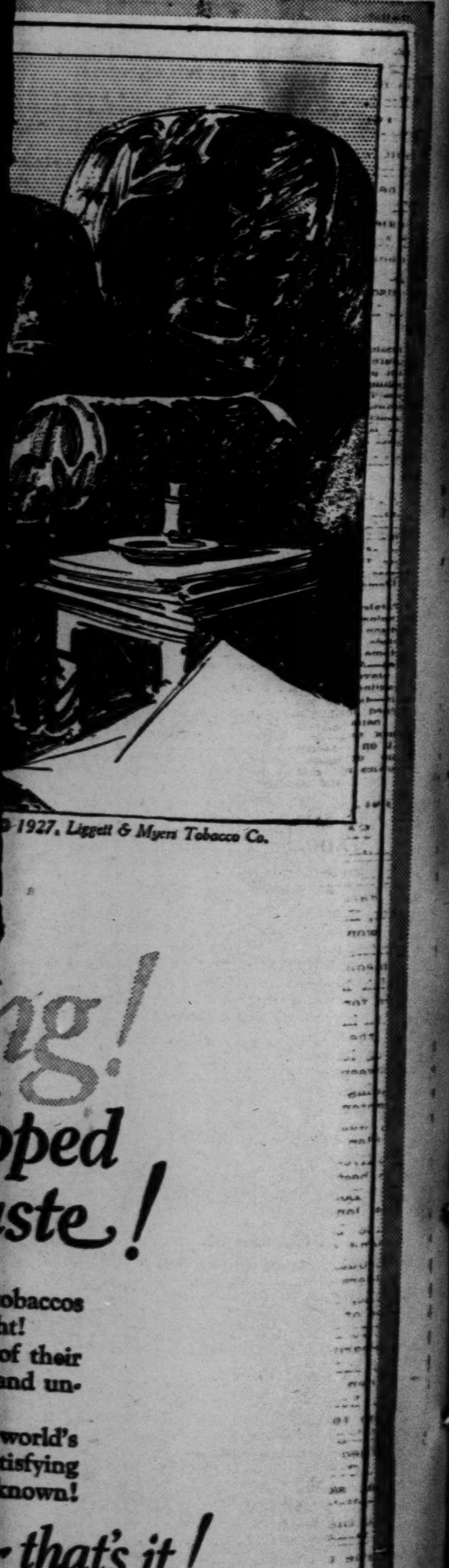

©1927, Liggett & Myers Tobacco Co.

...ng!
...pped
...aste!
...obaccos
...ht!
... of their
...d and un-
... world's
...tisfying
...known!
—that's it!
...eld

...DESERVED

Greyhound Selections, Entries and Results

At Madison.

SELECTIONS.
By FLEM.

1—Head Scissors, Nona Marie, All White.
2—Buck Clair, Burghley, Modern Steam.
3—Keen Comrade, He Might Buck, Timity Bell.
4—Park Patrol, Get Along Quick, Tecumseh Blue.
5—Desperate Chance, Seadoone, Golden Nugget.
6—Real Mischief, Camilla, Joe McGrath.
7—Jimmie Jamestown, Strong and Sweet, Rothermell.
8—Rex Cantonian, Bally Knockin, Golden Spoil.
9—Warm Water, Lester D., Rough Steam.

By DUBLIN HANDICAP.
1—Head Scissors, All White, Lawlers Cross.
2—Buck Chair, Modern Steam, Matt Brady.
3—Keen Comrade, Mickey's Pal, Judy.
4—Park Control, Get Along Quick, Bally Coree.
5—Golden Nugget, Seadoone, Honeymoon Hawke.
6—Camilla, Joe McGrath, Real Mischief.
7—Strong and Sweet, Laughing Jack, Jimmy Jamestown.
8—Rex Cantonion, Bright Holme, Actor Boy.
9—Rough Steam, Mount Massey, Lester D.

Last Night's Results

FIRST RACE—Three-sixteenths mile:
...Trot 5.00 4.20 3.00
...rocco 13.20 7.00
...nghai 3.20
Time, :19.2. Big Joe, Butcher Boy, ...erful Light, Rich Reward and Forest ...ld also ran.
SECOND RACE—One-fourth mile:
...kfast 5.20 3.40 2.60
...k's Chance 8.40 4.80
...lia 3.20
Time, :26.3. Eagle Ridge, Wrist Lock, ...bed Hair, Speedy Wonder and Denny ...y Boy also ran.
THIRD RACE—Futurity course:
Wild Bee 14.80 7.40 5.40
Ukelele Lady 4.20 3.20
Irish Judas 4.00
Time, :26.1. Amber, A. V. Mike, Moon Coiner, Lucky and Aaron Fox also ran.
FOURTH RACE—Quarter mile:
Mooney Hare 33.00 16.40 7.00
Buddy Brannigan 5.00 3.00
Irish Vic 3.20
Time, :26.3. Hamperdinch, Matlock Bridge, St. Joe Stainless and Reckless Buck also ran.
FIFTH RACE—Five-sixteenths mile:
Patrimony 15.20 10.00 5.00
Acting Buddy 4.20 2.80
.... 3.20
Time, :32.4. Gay City, Dot Parton, Orange Bitters, Pop A Long and Governor Hawke also ran.
SIXTH RACE—Three-sixteenth mile:
Battleman 6.20 3.20 2.40
Highland Schottische 4.80 2.80
Domino 2.40
Time, 19.1. Also ran: Gun Metal, No Excuse, Leave Me Alone, Reckless, Wild Bill and Sandstorm II.
SEVENTH RACE—Futurity:
Spalding Bowser 4.60 2.80 2.40
Hard A Star Board 4.20 3.00
Sirius 3.20
Time, :29.3. Half Soda, Pantaloon, Lucky Crook, Garden Park and Myr Pesek also ran.
EIGHTH RACE—Futurity:
Bryn Cold Stream 14.40 7.00 4.60
Victorious Cheer 4.20 3.40
Shoemaker 6.60
Time, :30.1. Grappling Iron, Knocklofty, Smoke Alley, Parma and Skeex also ran.
NINTH RACE—Quarter mile, hurdle:
Boy Blue 12.40 6.20 4.60
Wayfarer 7.40 5.00
Smoky Blue 4.80
Time, :29.3. Wildest Robbie, Yankee Star, Recount II, Winding Brick and Martin Chuzzlewitt also ran.

Entries.

FIRST RACE—Three-sixteenths mile:

Nona Marie	Safe Tip
Lawler's Cross	Lucky Sam
All White	Beola Boy
Shackleton	Head Scissors

SECOND RACE—One-fourth mile:

Burghley	Matt Brady
Modern Steam	Sweet Carolina
John Smith	Racing Robbie
Buck Clair	Vermillion

THIRD RACE—Futurity:

Keen Comrade	He Might Buck
Irish Duffer	King Jiggs
Mickey's Pal	Judy
Timity Bell	Irish Life

FOURTH RACE—One-fourth mile:

Tecumseh Blue	Get Along Quick
Park Patrol	Golden Shred
Bally McPride	Lady Splinters
Bally Gorse	Paddy Burr

FIFTH RACE—Five-sixteenths mile:

Golden Nugget	Desperate Chance
Seadoone	Honeymoon Hawke
Texas	Rocker Coin
A. V. Beauty	Red Concern

SIXTH RACE—Three-sixteenths mile:

Rip Rap	Algonquin
Real Mischief	Red Burton
Joe McGrath	Red Dan
Camilla	Honest Jack

SEVENTH RACE—Futurity, Chicago & Alton Cup race:

Lugnagun	Strong and Sweet
Jimmie Jamestown	Rothermell
Prince Pat	Laughing Jack
Flying Start	Tor Danger

EIGHTH RACE—Futurity:

Milan	Ballyknockin'
Golden Spoil	Bright Holme
Professor	Actor Boy
Brideview	Rex Cantonian

NINTH RACE—One-fourth mile, hurdle:

Mount Massey	Rough Steam
Lester D.	Moonraker
Warm Water	Belmonti
Freen	Helter Skelter

At Ramona.

SELECTIONS.
By TRACKMAN.

1. Commander Jamie, Sleivemirth, Leinster Queen.
2. Hedge Fence, Buddy McGrew, Nastria.
3. What's Left, Sheehy's Gift, Sandy Buck.
4. Unsatisfied, Bunker Hill, Kentucky Flyer.
5. Eastern Gale, Fearless Fighter, French Flame.
6. Loose Girdle, Yankee Boy, How's That.
7. Golden Hector, Bombard, Broad Education.
8. Jessop, Midnight Chimes, Mask Off.

By DUBLIN HANDICAP.
1—Commander Jamie, Sleivemish, Leinster Queen.
2—Law and Order, Hedge Fence, Charlie S.
3—Sandy Buck, Ha Ha, Arbon.
4—Bunker Hill, Unsatisfied, Kentucky Flyer.
5—Flench Flame, Easterngale, Mamimum Meadows.
6—Evil Eye, Yankee Boy, Tiny Meadows.
7—Golden Hector, Bombard, Some Play.
8—Seven Fifty, Jessop, no third selection.

Entries.

FIRST RACE—Three-sixteenths mile:

Rudolph Burr	Sleivemirth
Gold Digger's Best	Leinster Queen
Dromtrasna	Dot Burr
Hazardous	Commander Jamie

SECOND RACE—One-fourth mile:

Charlie S	John L. Sullivan
Nastria	Bob Azar
Buddy McGrew	Hedge Fence
Sharkey	Law and Order

THIRD RACE—Futurity:

Ha Ha	Sandy Buck
Willing Worker	Sheehy's Gift
What's Left	Ar-Bon
Melskham Lee	Skipalong

FOURTH RACE—Five-sixteenths mile:

Kentucky Flyer	Collin Bey
Unsatisfied	Bunker Hill
Fair Actress	Country Damsel
Head Hunter	Unguarded

FIFTH RACE—One-fourth mile:

French Flame	Maximum Meadows
Eastern Gale	Wrist
Fearless Fighter	Roy King
Billerough	Cherry Bloom

SIXTH RACE—Three-sixteenths mile:

Evil Eye	Five Thirty-two
Roy Blitz II.	Tiny Meadows
How's That	Loose Girdle
Brickbat	Yankee Boy

SEVENTH RACE—Five-sixteenths mile:

Successful	Sarcastic Aggie
Jim Corbett	Some Play
Golden Hector	Ballanich
Broad Education	Bombard

EIGHTH RACE—One-fourth mile hurdle:

Midnight Chimes	Tommy
Strategy	Seven Fifty
Kenny Boy	Mack Off
Jessop	Mirthful Peggy

Last Night's Results.

FIRST RACE—Three-sixteenths of a mile:
Mill Laddie 10.00 4.60 2.60
Bilker 4.60 2.60
Low Park 3.20
Time—:19. Gaiters, Harry, Gossip, The Same Again and Mission Snow also ran.
SECOND RACE—One-fourth of a mile
Miracle Meadows 17.20 8.60 8.80
Darkest Eagle 40.00 13.20
Flying Major 5.60
Time—:26.2. Sadie Concern, Troublesome Jimmy, Melrose, Kenny Boy and Late Arrival also ran.
THIRD RACE—Futurity:
Watchword 8.00 6.40 4.20
Lydia Ridge 4.80 3.60
Black Gold 3.80
Time—:29.1. Cap Wayne, Kelley, Mid West, Star Juggler and The Speed Spook also ran.
FOURTH RACE—Five-sixteenths mile:
Betty 6.00 3.60 2.80
My Friend 5.60 3.60
Uneasy 3.40
Time—:34.2. Mark Me, Wiseman, Yellow Boy, Bonnie Ruth and Wild Boy also ran.
FIFTH RACE—Quarter mile:
Tactician 15.80 4.60 3.80
Der Tag 2.60 2.40
Millisle Masher 4.00
Time—:25. Bellmar, Password, Mad Monk, Well Grown and Lucky Attack also ran.
SIXTH RACE—Three-sixteenths mile:
Ceo Bothair 34.00 14.20 8.60
Almond Paste 4.20 3.40
Tom Mans 7.40
Time—:19. Gal To Gray, Tar Battle, Bonwell Kerson, Betty Burr and Long Meadows also ran.
SEVENTH RACE—Five-sixteenths mile:
Electric Bulb 6.20 3.20 2.80
Lewes Boy 5.20 4.00
Silver Lining 5.40
Time — :32.3. Mickey Moore, First Award, Hunter's Battle, Rabbit Run and Happy Go also ran.
EIGHTH RACE—One-quarter mile hurdle:
Dan Moody 34.00 13.00 4.00
Carbin's Disturber 3.20 3.60
Bendigo 4.60
Time—:27.2. Rolley Toss, Step Faster, Hard Coal II, Peero and Collusion also ran.

ROCKY FORD 5¢ CIGAR

RENOWN
A new Keds for athletic wear. White or brown. This new construction will appeal to boys.

More Champions wear **Keds** *than any other shoe*

Trade Mark Reg. U. S. Pat. Off.

Keds are made only by the United States Rubber Company

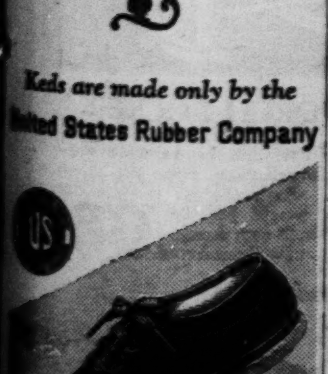

MOCCASIN TYPE
A Keds "Moccasin" type with the popular vulcanized crepe rubber sole. Built for hard wear.

CHIEF TAIL FEATHER WILL TRY TO BREAK HATCH'S ROAD RECORD

By the Associated Press.

MILWAUKEE, Wis., June 9.—Running a long race against time, Chief Tail Feather, on Monday will attempt to break the Marathon record between Milwaukee and Chicago.

If he succeeds in shattering the mark of 22 hours established by Sidney Hatch in 1917 he will win a $1000 prize offered by a group of business men.

The Indian is a great grandson of the Iroquois chief Oseesa, who fought at Ticonderoga in the Revolutionary War. He is 41 years old and is a veteran of the World War. He has competed in marathon races in many parts of the world.

$6.00 CINCINNATI AND RETURN

Children 5 and Under 12 Years—$3.00

Saturday Night, June 11

Special train will leave St. Louis 8:30 pm, arrive Cincinnati 7:30 am. (Eastern Time). Returning leave Cincinnati 9:45 pm (Eastern Time), Sunday, June 12, arrive St. Louis 6:30 am Monday.

TICKETS GOOD IN COACHES ONLY.

Tickets and full particulars at City Ticket Office, 320 North Broadway, Phones, MAin 4290—GArfield 7985, and Union Station, Phone GArfield 6600.

J. W. Gardner, Asst. General Passenger Agent, 437 Boatmen's Bank Building.

BIG FOUR ROUTE

Dist.: Wm. F. Brockmeyer, 2101 S. Broadway.

Buy a Suit of Clothes Through Your Purchasing Department

Consider yourself as an incorporated entity—on a strictly cold efficiency basis. Draw up the specifications—a fine woolen that will be in service the second season—hand tailoring (the only right way)—cut to your measurements (and the Lord didn't make another man just like you) and you'll be specifying a Losse suit.

J. W. Losse
PROGRESSIVE TAILORING CO.
807-9 NORTH SIXTH STREET

The SUNDAY POST-DISPATCH prints TWICE as many CLASSIFIED ADS as the only other St. Louis Sunday newspaper

You will want to

WELCOME LINDBERGH

Here are two Suggestions

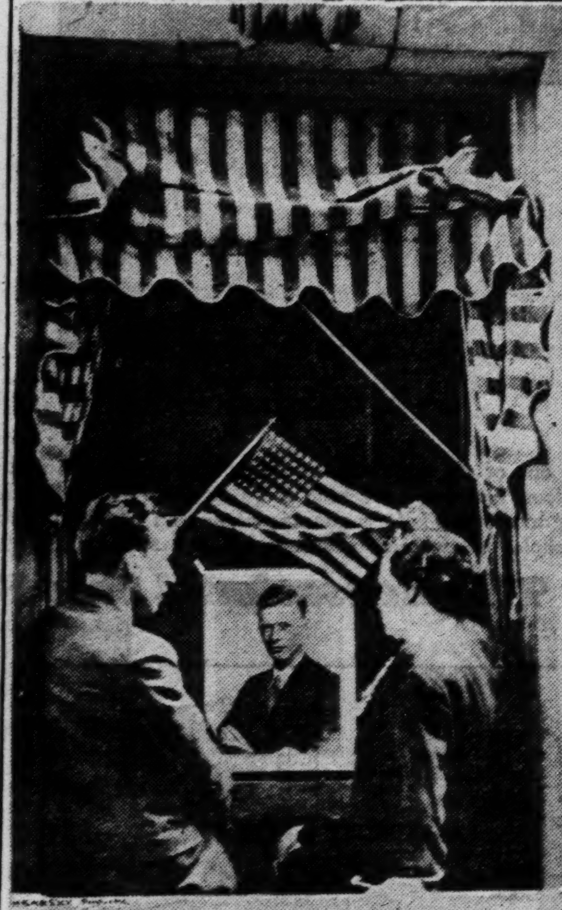

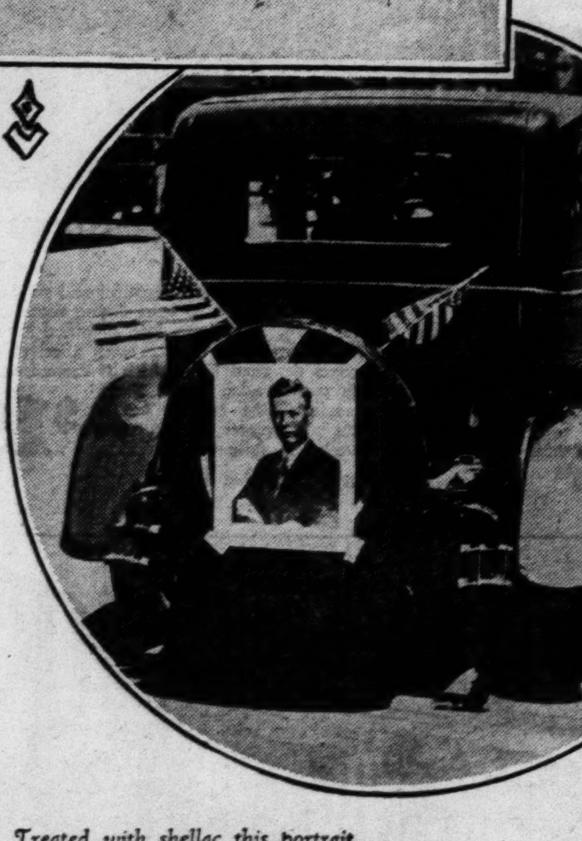

Treated with shellac this portrait may be preserved as a souvenir of the greatest one-man feat in the history of aviation.

Lindbergh's Picture
Full page size
Reproduced by the
Color Roto Press

This full page portrait of the famous St. Louis-to-Paris flyer is done in color roto from a photograph taken in New York just before Lindbergh hopped off for his flight across the Atlantic.

Displayed in your window, or on your car, it will make the ideal medium for welcoming home the young flyer whose achievement has captured the fancy of the world.

with the

NEXT SUNDAY
POST-DISPATCH

Dawes Dedicates Lake Harbor.

By the Associated Press.

CHICAGO, June 9.—Vice President Charles G. Dawes today raised the flag at the New Buffington (Ind.) Harbor, opening the basin for increased waterway traffic. United States Senator James E. Watson of Indiana also participated in the dedicatory ceremonies of the first private harbor built on Lake Michigan in 20 years and the deepest harbor on the Great Lakes.

DETECTIVE WHO GOT BOMB PLOTTERS DIES

George Barnitz Was Famous for New York Cathedral and World War Captures.

By Leased Wire From the New York Bureau of the Post-Dispatch.

NEW YORK, June 9.—George D. Barnitz, 51 years old and a detective famous during the war for his work in exposing various German bomb plots in New York, particularly a conspiracy of anarchists to blow up St. Patrick's Cathedral in 1915, died yesterday at his home in Brooklyn after a long illness.

His greatest exploit was his arrest of two of the Bresci gang of anarchists, who had entered the cathedral to touch off a bomb.

Barnitz was disguised as an old usher, with gray hair and a heavy beard, although he was habitually clean shaven. Detective Amedo Pulignano, closely associated with the conspirators and thought by them to be a member of their gang, walked into the church with them.

As they carried in the bomb, placed it in the center aisle and stooped to light it, Pulignano signaled to Barnitz and both jumped on the anarchists. Other detectives, dressed as scrubwomen, rushed to their aid. Both plotters now are serving sentences in Sing Sing.

Barnitz was particularly active as a member of the bomb squad just before the United States entered the war against Germany, in April, 1917. He exposed a plot of German agents to destroy American ships and after American intervention was busy rounding up dangerous alien enemies.

Enjoy the Colorado-Utah Rockies

Utah Capitol, through Eagle Gate, Salt Lake City

from the Panoramic Special an all-Pullman Daylight Train June 12 to Sept. 10 on the

DENVER & RIO GRANDE WESTERN RAILROAD

"The Scenic Line of the World"

Denver to Salt Lake City, through the Royal Gorge to the Yellowstone, California and the Pacific Northwest

Reduced Excursion Rates now in effect

For folders and illustrated booklets call on or address

D&RGW RR ROYAL GORGE ROUTE SCENIC LINE

L. D. GRUBER, General Agent
621 Planters Building, St. Louis, Mo.
Telephone Garfield 5101

"They tell me this BUCKEYE is wonderful stuff!"

SOME ONE has just mentioned Buckeye—Buckeye Malt Syrup. Some one who has only *heard* that it's wonderful stuff. So the shaving stops and the story of Buckeye quality—Buckeye superiority—is convincingly told by an enthusiastic user of this leading brand. Wonderful stuff!

Buckeye MALT SYRUP

Hop flavored or plain—Sold everywhere

ST. LOUIS BRANCH, 804 N. Broadway. CEntral 8076

Guaranteed by THE BURGER BROTHERS CO. ....CINCINNATI.... Master Maltsters Since 1874

$1.00 A Week Pays for This Beautiful Brunswick

Offered at a Genuine Saving of 66⅔%

Formerly Priced at $160

On Sale While a Limited Number Lasts

$49.50

This Mighty Sale Was Made Possible by the Purchase of the Entire Remaining Stock of This Model Phonograph from the Brunswick Factory. Every Phonograph is Brand-New—and Holds a Guarantee of Mechanical Perfection by Ourselves and the Brunswick Manufacturers

This is absolutely one of the most stupendous money-saving sales that we have ever offered on Phonographs. It is the chance of a lifetime to purchase a marvelous, brand-new machine at an absolutely record-breaking price. This handsome, brand-new Phonograph is operated with Brunswick 2-spring motor that is fully guaranteed, and an Ultona tone arm that permits the playing of any kind of record. The case is superior cabinet work in choice of two rich finishes—Adam brown mahogany and American walnut.

Remember This Sensational Sale Begins Friday Morning at 8 O'clock

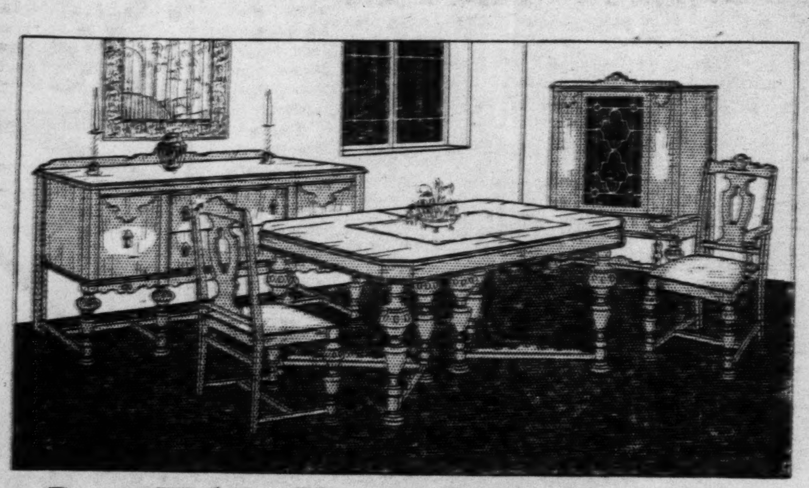

9-Piece Walnut Veneer Dining-Room Suite

A $275 Value

To inspect this Suite is to recognize it as one of the most beautiful and substantially built Suites you have ever seen. It will be a joy to see it in your dining room and to know it is the finest Suite money can buy for $196. The long, low, dignified buffet has compartments for china and linen and roomy dustproof drawers with a velvet-lined sliding silver tray—the extension table has novel designed legs, which is carried out in all the pieces; the 6 chairs have artistic open panel backs, the seats are upholstered in velour; the tall, graceful china cabinet has a grilled door with two drawers beneath. All pieces, except table, are trimmed with two-tone walnut overlay medallions............ $196

Pay Only $2.50 a Week

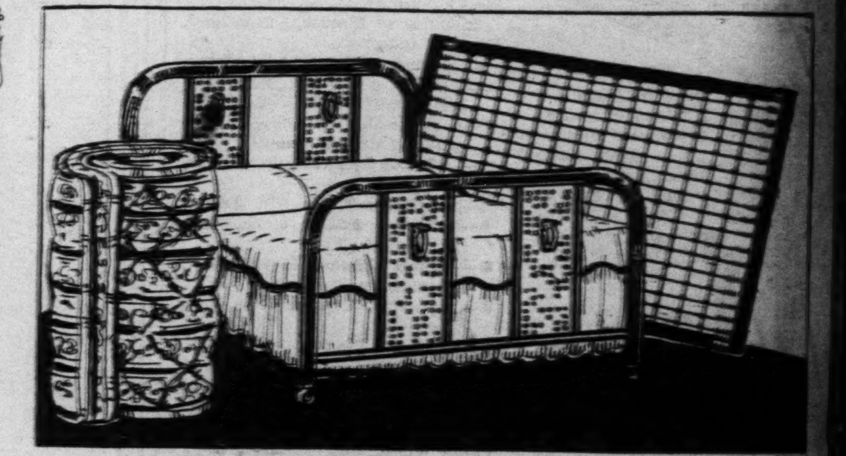

WALNUT STEEL BED OUTFIT

Complete With Spring and Mattress

A beautifully designed and constructed bed with two steel cane panels decorated with medallions at either end. The outfit is complete with a link fabric sagless spring, and a 100% cotton mattress covered with a pretty patterned art ticking $19.85

Pay Only $1 Down

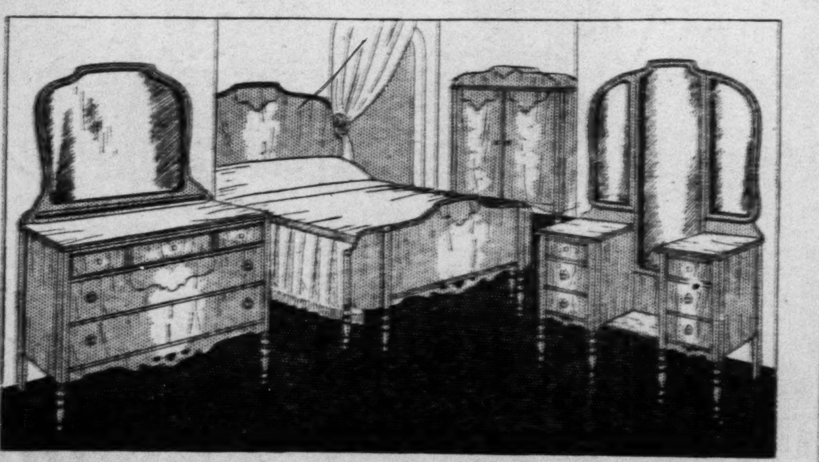

4-Piece Walnut Veneer Bedroom Suite

This new Bedroom Suite includes a large 50-inch dresser, with ample drawer space, a triple mirror vanity with six roomy dustproof drawers—a beautiful bow-end bed—the canopy-top chifforobe is equipped with large hat and shoe compartments and three deep drawers. Each piece is ornamented with genuine mahogany overlay............ $198

Pay Only $2.00 a Week

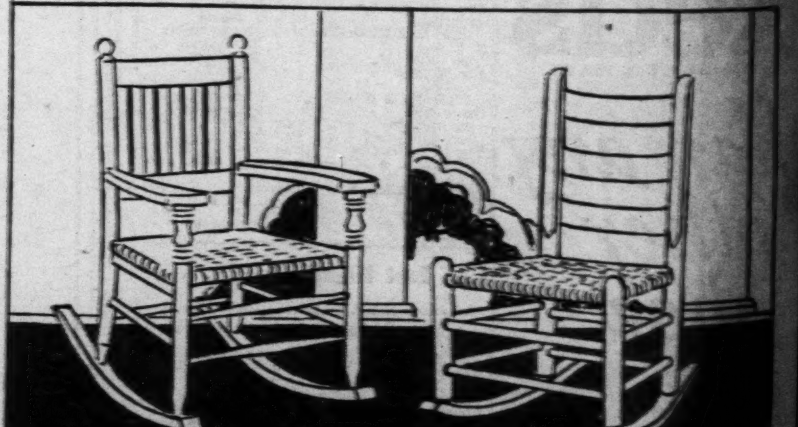

PORCH ROCKER

Is finely constructed of maple. Has broad arm rests, high back and double woven cane seat. You'll want several of these Rockers for your porch or lawn for warm Summer evenings............ $2.95

PORCH ROCKER

Special! Everyone knows what comfort these sturdy Rockers bring you in warm weather. So handy for porch or lawn. Light in weight but dependably built with double reed seat and well reinforced. 98c

No Phone or Mail Orders

May-Stern & Co.

S. E. Corner 12th and Olive Streets

Editorial Page Daily Cartoon

PART THREE.

DAM DYNAMITED TO RELEASE FLOOD WATERS IN BAYOU

Mass Meeting of Dwellers Above Barrier in Louisiana Decides to Remove It.

NO DANGER TO LAND BELOW DAM FEARED

Weather Bureau Warns That New High Water May Flood Lower Basin Until August.

By the Associated Press.

NEW ORLEANS, June 9.—Residents of the Bayou Black Section in the lower Atchafalaya basin are awaiting with confidence the passing of the flood as a result of the blowing up of a dam which held back the waters, late yesterday.

Bayou Black, a part of the Intra-Coastal Waterways systems and the principal route of water travel between Houma and Morgan City, was dammed up several weeks ago when it was feared that the flood waters would inundate fertile lands below. Four hundred men labored day and night closing the dam and the waters piled up behind it six feet higher than the level below.

The residents above the dam protested, but no action was taken until yesterday, at a mass meeting, when it was announced that the dam would be blown up and that no interference would be brooked.

Two hundred citizens immediately began preparations to carry out their plans. Guards were stationed so that there would be no danger to persons in the vicinity and several charges of dynamite were set off.

The relief afforded by the action is expected to remove all danger of inundation above the dam and is not expected to endanger Houma and the section below.

Missouri-Arkansas Relief.

Henry M. Baker, Red Cross relief director, announced at his headquarters here that he had instructed area directors to provide food and shelter for the refugees who have been driven from their homes again by a recurrence of flood conditions in Arkansas, Missouri, Illinois and Kentucky. Baker said that no accurate estimate of the number affected by the new flood could be made, but reports indicated that several thousand were now being fed by the Red Cross.

The Weather Bureau reiterated its warning that the new flood probably will cause the southern portion of the Mississippi basin to remain largely flooded until the first of August.

The steamer Kankakee left Baton Rouge with 200 refugees who are returning to their homes near Simmesport, La. A few persons were evacuating the concentration centers at Ulexandria and La Fayette.

Tentative plans are under way for the demobilization of the Government boats which have been bearing food and supplies to the Louisiana camps. The service will be maintained by the American Red Cross, relief officials said.

Farmers in Southern Illinois to Sow Without Plowing.

CAIRO, Ill., June 9.—Farmers driven from their homes in the Dog Tooth and McClure districts north of here by the Mississippi flood are preparing to return to their homes next week and sow cotton and corn without the aid of machinery.

The Red Cross has begun distribution of seed and it is believed a full crop may yet mature in the lowlands now covered by water, where plowing will not be necessary.

Levees Near New Madrid Expected to Hold.

NEW MADRID, Mo., June 9.—With a crest predicted for Saturday, New Madrid expects to escape inundation from the swollen Mississippi River, although water a few inches deep in parts of near Farrenburg, caused by the April flood, have been repaired and Government engineers believe they will withstand the present rise.

SCIENTIST PLANS FLY HUNT

WASHINGTON, June 9. — A summer hunt for flies through half a dozen states west of the Great Plains is planned by Dr. J. M. Aldrich, entomologist of the Smithsonian Institution. Among the localities to be visited is that of the Black Hills of South Dakota, where President Coolidge will spend his vacation; the Humboldt Mountain range in Eastern Nevada and Mono Lake in the Yosemite.

The object of the trip will be the acquisition of new species of diptera, an order of insect distinguished by the possession of two wings and including the housefly, gadfly, tsetse fly, mosquito and gnat.

SPATCH

s for This
ll
wick
ving of 66⅔%
at $160
le While a
Number Lasts
950

de Possible by the Purchase of the
f This Model Phonograph from the
Every Phonograph is Brand-New
antee of Mechanical Perfection
he Brunswick Manufacturers

phs. It is the chance of a lifetime to
nd-new Phonograph is operated with
kind of record. The case is superior

Morning at 8 O'clock

STEEL BED OUTFIT
With Spring and Mattress
ucted bed with two steel cane panels decorated with
outfit is complete with a link
cotton mattress
$19.85
y Only $1 Down

broad
woven
f these
.95

PORCH ROCKER
Special! Everyone knows what comfort these sturdy Rockers bring you in warm weather. So handy for porch or lawn. Light in weight but dependably built with double reed seat and well reinforced.
98c

hone or Mail Orders

&Co.
eets

Editorial Page Daily Cartoon | EDITORIAL | ST. LOUIS POST-DISPATCH | SECTION | Drama—Music Movies—Society

PART THREE. ST. LOUIS, THURSDAY EVENING, JUNE 9, 1927. PAGES 23—38

DAM DYNAMITED TO RELEASE FLOOD WATERS IN BAYOU

Mass Meeting of Dwellers Above Barrier in Louisiana Decides to Remove It.

NO DANGER TO LAND BELOW DAM FEARED

Weather Bureau Warns That New High Water May Flood Lower Basin Until August.

By the Associated Press.

NEW ORLEANS, June 9.—Residents of the Bayou Black Section in the lower Atchafalaya basin are waiting with confidence the passing of the flood as a result of the blowing up of a dam which held back the waters, late yesterday.

Bayou Black, a part of the Intra-Coastal Waterways systems and the principal route of water travel between Houma and Morgan City, was dammed up several weeks ago when it was feared that the flood waters would inundate fertile lands below. Four hundred men labored day and night closing the dam and the waters piled up behind it six feet higher than the level below.

The residents above the dam protested, but no action was taken until yesterday, at a mass meeting, when it was announced that the dam would be blown up and that no interference would be brooked.

Two hundred citizens immediately began preparations to carry out their plans. Guards were stationed so that there would be no danger to persons in the vicinity and several charges of dynamite were set off.

The relief afforded by the action is expected to remove all danger of inundation above the dam and is not expected to endanger Houma and the section below.

Missouri-Arkansas Relief.

Henry M. Baker, Red Cross relief director, announced at his headquarters here that he had instructed area directors to provide food and shelter for the refugees who have been driven from their homes again by a recurrence of flood conditions in Arkansas, Missouri, Illinois and Kentucky. Baker said that no accurate estimate of the number affected by the new flood could be made, but reports indicated that several thousand were now being fed by the Red Cross.

The Weather Bureau reiterated its warning that the new flood probably will cause the southern portion of the Mississippi basin to remain largely flooded until the last of August.

The steamer Kankakee left Baton Rouge with 200 refugees who are returning to their homes near Simmesport, La. A few persons are evacuating the concentration centers at Ulexandria and La Fayette.

Tentative plans are under way for the demobilization of the Government boats which have been carrying food and supplies to the Louisiana camps. The service will be maintained by the American Red Cross, relief officials said.

Farmers in Southern Illinois to Sow Without Plowing.

CAIRO, Ill., June 9.—Farmers driven from their homes in the Dog Tooth and McClure districts north of here by the Mississippi flood are preparing to return to their homes next week and sow cotton and corn without the aid of machinery.

The Red Cross has begun distribution of seed and it is believed a full crop may yet mature in the lowlands now covered by water, where plowing will not be necessary.

Levees Near New Madrid Expected to Hold.

NEW MADRID, Mo., June 9.—With a crest predicted for Saturday, New Madrid expects to escape inundation from the swollen Mississippi River, although water a few inches deep in parts of Farrenburg, caused by the April flood, have been repaired and Government engineers believe they will withstand the present

SCIENTIST PLANS FLY HUNT

WASHINGTON, June 9. — A summer hunt for flies through half a dozen states west of the Great Plains is planned by Dr. J. M. Aldrich, entomologist of the Smithsonian Institution. Among the localities to be visited is that of the Black Hills of South Dakota, where President Coolidge will spend his vacation; the Humboldt mountain range in Eastern Nevada and Mono Lake in the Yosemite.

The object of the trip will be the acquisition of new species of diptera, an order of insect distinguished by the possession of two wings and including the housefly, horsefly, tsetse fly, mosquito and

MASSACHUSETTS REJECTS FEDERAL RULE OF VALUATION ON "REPRODUCTION" BASIS

Prudent Investment Theory Alone Economically Sound Utilities Board Holds in Cutting Electricity Rate.

By CHARLES G. ROSS,
Chief Washington Correspondent of the Post-Dispatch.

WASHINGTON, June 9.—Members of the Interstate Commerce Commission are studying with keen interest an opinion in which the Massachusetts Department of Public Utilities (the State's Public Service Commission) unanimously and with great vigor reaffirmed its adherence to the long-established Massachusetts doctrine that a public utility should be limited to a return based on the capital "honestly and prudently" invested in the enterprise.

The decision was given a few days ago on petition of the Mayor of Worcester and customers of the Worcester Electric Light Co. that the maximum rate of the company for electricity be reduced. An order was entered that the rate be cut from 7 cents to 5 cents a kilowatt hour. Two of the five commissioners would have reduced it to 4½ cents.

Like the opinion of the Interstate Commerce Commission in the St. Louis & O'Fallon Railroad case, the Massachusetts decision is a trenchant challenge of the soundness of the valuation rule followed by the United States Supreme Court in recent cases. The commission serves notice that whatever others may do, and whatever may be the so-called Federal rule laid down by the Supreme Court, Massachusetts intends to be guided by the prudent investment doctrine.

Argues for Reproduction Cost.

The document is a cogent argument for this doctrine as opposed to the reproduction cost new theory. Relying on the Federal rule, the company presented a great deal of testimony as to what would be the reproduction cost of its property. It contended that under this rule it was entitled to a return based on the cost of reproduction and on such intangibles as going value and the cost of financing and organization.

Replying to this contention the Commission said: "We are of the opinion that, whatever the situation may be in other jurisdictions, the law does not require the adoption of such rate base in Massachusetts. In this commonwealth the permits issued to gas and electric companies to use the highways for their distribution equipment are subject to revocation by the State at any time. Such companies have been given no permanent rights in the highways, and their use of them is at the will of the commonwealth. The very charters of the companies may be altered, amended or repealed at any time by the commonwealth.

"We cannot believe that the property of such companies situate in the public highways, subject at any time to an order of removal by the commonwealth, can or should, for rate-making purposes, be subject to any such rule of law as that which the company advances. Nor does it seem either logically or economically sound to contend that the conduits of the company in the public highways, become more valuable as the commonwealth or its municipalities lay down better and more expensive pavements and roads upon these conduits.

Built on Excessive Earnings.

"Much of the property of this company has been built up out of earnings. So far as we are aware, it has never been definitely established that in determining the base for the fixing of rates, consideration cannot be given to the fact that the value of the property employed has been largely developed at the expense of the public by the expenditure of past earnings, exceeding a fair return upon the capital invested.

"From the inception of this company and for a long time prior thereto public utility corporations have been organized and regulated in Massachussets upon the theory that the investor had no just complaint if he received a fair return upon the capital honestly and prudently invested by him in the property devoted to the public use.

"We are of the opinion that in this commonwealth a rate based upon reproduction value, less observed depreciation, is not only unsound legally and historically but also economically. It assumes the reproduction of a plant, which as a matter of fact would not be reproduced as it is, and on a basis which men of sound business judgment do not consider in determining the value of their plants for other than rate-making purposes.

Based On Guesses.

"Depending as it does upon the level of prices of labor and materials projected into the future, it creates a constantly varying rate base, which is not easily or speedily capable of determination, but, on the contrary, involves long and expensive investigations, culminating in a composite guess not based upon facts but upon conjectures as to the future. And when that composite guess, called the reproduction value, is finally determined, the factors may have so changed that it can no longer be of value and the process must be repeated. It does not enable justice to be done speedily and efficiently either to the public or to the investor.

"In periods of enhancement of prices, the public, under this theory, is compelled to pay exorbitant rates. In periods of depressed prices, the investor is compelled to receive much less than a fair return upon the capital invested. A goodly portion of the plants of many of our electric companies was built after the war in an era of high prices. If there should be a sharp decline in prices in the next 10 years, rates, based upon the reproduction theory, would be such as would prevent the investor from receiving a fair, if any, return upon his investment. A theory which produces such results cannot be maintained.

"Regulation should be certain, definite and capable of speedy application in the determination of rates which will do justice both to the public and to the owners of the utility. We believe that a rate base which takes as the controling factor capital honestly and prudently invested possesses these qualifications and under normal conditions is sound both in law and in economics."

Allows 6 Per Cent Rate.

The commission estimated that under the new rate the Worcester company would be able to earn more than 6 per cent on its fair value.

"A rate of approximately 6 per cent," it added, "is not a low rate in Massachusetts, but on the contrary is a very attractive one when applied to securities of a public utility company situated as this one is, and in effect protected from competition by the laws of the commonwealth."

The commission emphasized the difference between a public utility company, with its special privileges, conferred by the people, and the ordinary business enterprise. It found no slightest intimation in any of the laws of Massachusetts or any of the commission's rulings that the utility companies should be allowed to collect a return on property put into their plants from excess earnings or unearned increment.

"It is inconceivable," the commission said, "that it was ever the intention of the Legislature or the municipalities when they granted these companies the right, without charge, to use the public streets and the exclusive right to sell gas or electricity that, in return for these valuable privileges they should ever attempt to exact anything but a fair return on the money they paid into the enterprise. There is a vast difference between a company operating under such conditions and the ordinary private company not possessing such privileges, which fact seems to be entirely lost sight of."

Suggests Laws to Curb Grab.

In an opinion holding that the company would receive a fair return under an even lower rate than that authorized by the majority, one of the commissioners issued this warning:

"If the utilities of this commonwealth have now reached a point where they purpose to abandon the Massachusetts doctrine, under which they have grown and prospered, and substitute therefor the so-called Federal doctrine, as a result of which the rate-payers of this commonwealth will be obliged to make money contributions to these corporations in the form of rates, based not only upon money actually furnished by the stockholders, but in order to provide additional money to pay a return thereon, it is my opinion that legislation will be enacted and approved which will remedy a situation so created. I do not believe the State will be rendered powerless."

120 OLD BOOKS FROM CHINA GIVEN LIBRARY OF CONGRESS

Son of Minister Makes Gift of Classicks, Including Work Written 2800 B. C.

WASHINGTON, June 9.—One of the largest collections of Chinese literature outside the Orient has been presented the Library of Congress by Dr. Philip T. Y. Sze, through his father, Sao-ke Alfred Sze, the Chinese Minister.

The collection comprises the 13 Chinese classics in 120 volumes, recently published in China by Sao-tseng Sze, brother of the Minister. Among this is "Yi King," or "Book of Changes," perhaps the oldest written classic still read, being ascribed to Fu Hsi, who lived about 2800 B. C., and wrote his masterpiece some 2000 years before Homer composed the "Iliad."

Young Dr. Sze, who received much of his education in Washington and began his professional career here, is head of a large hospital in China. He has general supervision of young Chinese sent to the United States to study through operation of the Boxer indemnity remission fund.

QUEER FORMATIONS IN ROCKS ABOUT COOLIDGE CAMP

President May Give Names to Some Granite Pinnacles in Black Hills.

By the Associated Press.

RAPID CITY, S. D., June 9.—Scores of granite pinnacles which rise in grotesque formations along the Needles highway in the Black Hills are waiting for names.

Around and between these Needles and through tunnels the Needles road in the State Park winds northwest from the game lodge, where President Coolidge will make his summer home, to Sylvan Lake, 20 miles northwest of the lodge.

And if the President and Mrs. Coolidge care to name a few of the strange rock shapes during their summer sojourn, South Dakota will be glad to have them do it.

The Needles were once huge granite slabs, left on their sides by nature's upheaval in the Black Hills. Parts of the rock softer than others yielded to wind and frost, and centuries of erosion have left a vast wilderness of the stone columns, hewn by the elements into every conceivable shape.

Only a few of the more notable formations have been named. Some of these are the Needle's Eye, where time has pierced a hole through one of the columns; the Traffic Cop; the Mitten and the Guardian of the Pools. Balanced rocks and "stone faces" abound.

VISCOUNT CECIL TO HEAD BRITISH DISARMAMENT ENVOYS

Names of Empire's Delegates to Geneva Conference Submitted to Washington.

By the Associated Press.

WASHINGTON, June 9.—Names of delegates who will represent Great Britain and her Dominions at the Geneva Three-Power Naval Limitation Conference have been submitted to the State Department by the British Embassy and the Canadian and Irish Legations. Viscount Cecil will head the delegation assisted by W. C. Bridgeman, first Lord of the Admiralty, and Vice Admiral Sir F. L. Field, Deputy Chief of the Naval staff.

Canada will be represented by Ernest Lapointe, the Minister of Justice.

J. S. Smith, high commissioner for the Union of South Africa in London and C. Pienaar, trade commissioner for Europe, will speak for the Union. New Zealand will be represented by Sir J. Parr, London High Commissioner, and Earl Jellicoe, Admiral of the fleet. For the Irish Free State Desmond Fitzgerald, Minister of External Affairs, and John Costello, Attorney General, will be present.

PRESIDENT CALLES' WIFE BURIED WITH SIMPLE SERVICE

Crowd Lines Route of Funeral Procession to Cemetery In Mexico City.

By the Associated Press.

MEXICO CITY, June 9.—Senora Calles, wife of Mexico's president, was buried at noon yesterday in the capital's largest cemetery. A great crowd gathered there and many thousands lined the route of the cortege. She died at Los Angeles, Cal., after an operation.

The ceremonies were simple and without any religious forms. Surrounded by all the highest officials of the Mexican Government and the foreign diplomatic corps, the coffin, covered with the Mexican flag, was lowered into the grave, at the edge of which stood President Calles and his three sons.

Secretary of Education, Senor Puig Casauranc, delivered the funeral oration. One of her daughters, Senora Torre Blanca, wife of the confidential secretary to the president, fainted beside the pier in Chapultepec Palace.

ELECTRIC ASSOCIATION URGES RATE FIXING BY STATE

National Meeting Opposes Government Ownership of Public Utility Enterprises.

By the Associated Press.

ATLANTIC CITY, N. J., June 9.—The National Electric Light Association in convention last night anounced through its public policy committee, its belief in state regulation of electric rates, but declared it is "unalterably opposed to Government ownership and operation or Government participation in business enterprises."

J. F. Shaughnessy, president of the National Associatiin of Railroad and Utilities Commissioners, said the established utility field of operation and business should be protected from invasion by a competing utility, if the new competing utility is not needed in the community.

Robert F. Pack, retiring president, suggested that wireless some day would transmit electric light and power tremendous distances.

KING FERDINAND WORSE

Correspondent Says Death Seems Likely in Few Days.

By the Associated Press.

LONDON, June 9.—Reuter's correspondent at Bucharest telegraphs that the condition of King Ferdinand of Rumania "is so critical that fatal termination of the illness appears only a question of days."

Main Highway Stops Compulsory.

TORONTO, June 9.—Legislation requiring all motorists to come to a dead stop before crossing a provincial highway will go into effect in Ontario next week.

POINCARE HOPES TO GET BETTER WAR DEBT TERMS

French Premier Tells Deputies Parliament "Does Not Seem to Wish to Ratify" Pact.

By the Associated Press.

PARIS, June 9.—Premier Poincare declared in the Chamber of Deputies today that "the French Parliament does not seem to wish to ratify" the debt accords with the United States and Great Britain.

The Premier said that was why he had made the "provisional" payments on the debt account—so as to keep free to renew the negotiations.

His declaration came after he had remarked that "the French Parliament does not seem to wish to ratify" the accords, drawing from Jacques Dubois, who was Undersecretary of Finance under Caillaux, the question: "Are you proposing that the Chamber ratify them?"

Explanation Demanded.

The Chamber suddenly flamed into interest and pressed the Premier for an explanation.

"I do not propose ratification of the accords," he said, "because I hope to obtain better terms, and because Parliament certainly would not agree to bind the country for 62 years.

"That is why I voluntarily proposed provisional payments, so we would retain our freedom of action to negotiate on a new basis. But, in order that we may fear nothing and be truly independent of our creditor countries, don't you think it would be useful to have foreign monies, and particularly money that did not come from those creditor countries?"

The Deputies, when the debt question bobbed up, were debating concession of the French match monopoly to Svenska, the Swedish match corporation which has offered to lend the Government $80,000,000.

Premier Poincare was defending this proposed contract, which he wants ratified. Pointing out the advantage to the Treasury of having the Svenska's $80,000,000 bond, he added: "That is an operation to which I attach great importance.

"The experts' commission has advised the Government to sign the accords with the United States in hope of attaining foreign credit.

Can Re-establish Morgan Fund.

"Certainly today the rise of the franc has permitted the Treasury and the Bank of France not only to re-establish the Morgan fund but also to procure a stock of dollars and pounds—but Parliament has not yet ratified the accords and does not seem to wish to ratify them."

HAIG SAYS BRITISH WOULD HAVE WON WAR WITHOUT U. S.

Result Would Have Been Same if America Had Not Intervened, He Declares.

By the Associated Press.

LONDON, June 9.—The belief that the British armies would eventually have gained the victory in the World War even if the United States had not intervened is held by Field Marshal Earl Haig, Commander in Chief of the British Expeditionary Forces in France and Flanders from 1915 to 1919.

Addressing the British Empire Service League last night he protested against what he described as the national tendency to belittle the part Great Britain played in winning the war. He referred gratefully to the share of the allies, but contended that although without American intervention the result might have been delayed, it would have been the same.

He maintained that for the last 18 months of the war the armies of the British Empire carried on their shoulders the main burden of the struggle and carried it to victory.

ANCIENT PAPAL BULLS SENT TO THE VATICAN FOR REPAIRS

Copyright, 1927, by the Press and Pulitzer Publishing Cos., (New York World and Post-Dispatch.)

ROME, June 9.—Ten papel bulls ranging in age from eight to ten centuries are on their way to the Vatica from Barcelona under the personal care of a high prelate. They will be repaired in the Vatican library. The bulls are among Spain's richest church treasures. All are papal communications to Spanish monarchs and archbishops.

Some Spanish newspapers are predicting that the journey will harm the relics more than they will be benefited by repairs.

Einar Hanson's Estate $50,000.

LOS ANGELES, June 9—The estate of Einar Hanson, Swedish motion picture star, who was killed in an automobile accident recently, was valued at approximately $50,000 in a petition for letters of administration filed today by the public administrator. Virtually all of the estate is represented in a life insurance policy. According to the petition, Hanson's father, Gustav Hanson, lives in Borenberg, Sweden.

110-Story Skyscraper To Be Tallest in World

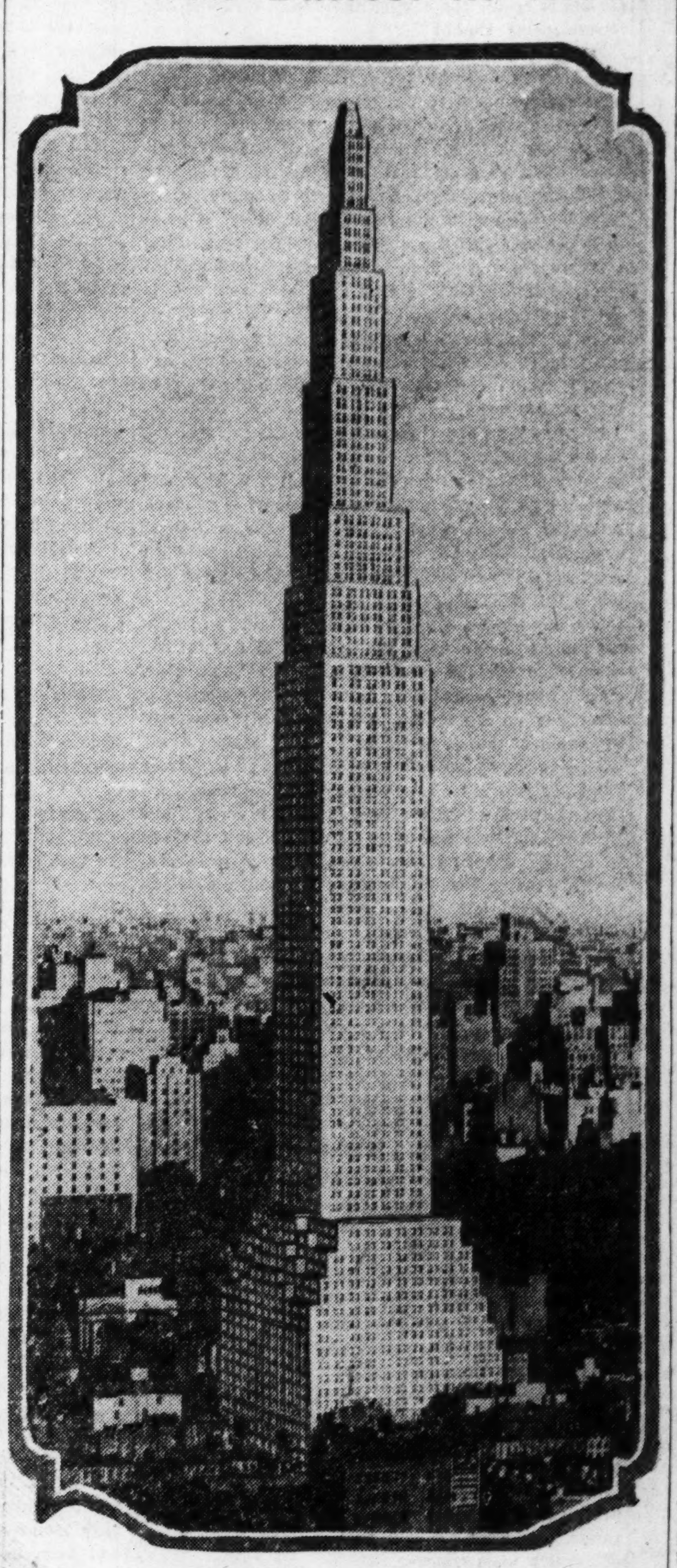

Design for $25,000,000 Larkin Tower.

BRITON SEEKING SITES FOR TRANSATLANTIC AIR LANDINGS

Passenger Dirigible Being Built in England, Mooring Mast Inventor Tells Americans.

By the Associated Press.

LAKEHURST, N. J., June 9. — Maj. George H. Scott, of the British Royal air force, visiting the Naval air station here last night announced he was commissioned to locate sites for mooring masts in Canada to which dirigibles used in transatlantic passenger service might be anchored. He said several 5,000,000 cubic foot airships for such service now were under construction in England.

Stott, the inventor of the mooring mast of the type used in the United States for the Dirigibles Los Angeles, was the pilot of the R-34, which flew from England to Long Island and return in 1919.

IRELAND HAS ELECTION DAY

Workers of All Parties in Free State Make Active Campaign.

DUBLIN, June 9.—Workers for all the numerous parties representing the fine shades of political differences in the Free State were busy today getting out the voters for the general elections.

The result will not be known for several days, as it takes some time to count the votes under the proportional representation system used in electing deputies to the Dail Eireann. Chief interest centers in the outcome of the campaigns waged by Eamon de Valera's supporters, running on the ticket of the Fianna Fail party. There are nearly 400 candidates for the 152 Dail seats. There are 115 de Valera candidates. Every party stated this morning that a large poll would help its chances of success.

PORTUGUESE REVOLT ENDED

Dispatches Tell of Short-Lived Uprising, Quickly Suppressed.

By the Associated Press.

BADAJOZ, Spain, June 9.—A revolutionary movement in Northern Portugal has been suppressed by the Government, it was learned today.

PARIS, June 9.—Rumors of a short-lived revolutionary movement in Portugal were contained today in a Havas dispatch from Badajoz, Spain. The movement was said to have been put down quickly and quiet restored by troops concentrated at Entron-Camento.

Plans Approved for 1200-Foot Building in New York, to Be Completed by End of Next Year.

Special to the Post-Dispatch.

NEW YORK, June 9.—Plans for the 110-story Larkin Tower, to be built in West Forty-second street, between Eighth and Ninth avenues, at a cost of $25,000,000, were approved as to zoning and general construction yesterday by Charles Brandy, Superintendent of Buildings. Completion of the tower is expected by the end of 1928.

The tallest building ever erected by man, the Tower will rise 1200 feet above street level—267 feet higher than the Eiffel Tower of Paris. The massive pedestal of the tower will rise 150 feet on Forty-second street before the first of the three setbacks starts at the eleventh floor. On Forty-first street there will be five setbacks, beginning at the seventh floor. The stern, unadorned tower itself, described by E. L. Larkin, architect, as a "seven-phase tower," will rise from a base area of 11,700 feet at the seventeenth floor to an area of 1777 square fet at the ninety-eighth floor. It will be surmounted by a truncated pyramid room, 17 by 17 feet.

Sixty-one elevators will handle the vast traffic of the building, and the top floors will be devoted to observation platforms. It is planned to put a light at the top of the spire to guide navigators and night flyers.

SALAD MIXING 220 YEARS OLD

Art Discovered by English Chef, Diary Reveals.

By the Associated Press.

LONDON, June 9.—Salad was "sallet" when first it entered English homes, more than two centuries ago. But it really wasn't much different from salads of today, although cooks of various lands prefer their own preparations.

John Evelyn laid down the law of the salad exactly 220 years ago. An excerpt from the records of this famous diarist reads: "Sallet is a particular combination of certain crude and fresh herbs, such as usually are, or may be, safely eaten with acetous juice, oil, salt, etc., to give them a grateful gust and vehicle." Before Evelyn's time British cooks generally boiled their salad herbs.

MAYOR EXPLAINS BRIDGE PROJECT TO CIVIC BODIES

Two Belt Lines Will Use Southern Approach and May Cut Transriver Freight Charge, He Says.

HE SOUGHT TO BLOCK SALE TO TERMINAL

Alton & Southern Refused to Give Such a Pledge—Miller Hopes to Rush Bill Through Aldermen.

The southern approach to the municipal bridge can be built within the $1,500,000 bond issue appropriation; it will be used by two railroad belt lines, and may reduce the river crossing cost on whatever freight moves over it.

These were the chief claims for the approach made before 200 persons yesterday in the City Hall, assembled in response to the Mayor's invitation to civic organizations. Lorenzo Padberg of the Tenth Ward Improvement Association misinterpreted the purpose of the meeting to be that the Mayor wanted the opinions of the various organizations on his proposal. He attempted to speak against the proposal, but was hushed by the Mayor, who said that he was giving the party and would run it to suit himself. Miller said he had called the meeting to make a statement and let the Aldermen, who were present also, hear how widespread was the demand for the construction of the approach.

During the meeting, representatives of the Merchants' Exchange, the St. Louis Shippers' Conference, the Free Bridge Association and the South St. Louis Business Men's Association declared their organizations had indorsed the Mayor's proposal.

Pledges From Two Roads.

The Mayor read a prepared statement in which he quoted pledges from the Manufacturers' Railways, a west side belt line owned by August A. Busch, the former brewer, which would be connected with the bridge, and the Alton & Southern, an east side belt line already connected to the bridge and intersecting the east side trunk lines, that they would use the bridge, if the southern approach were built.

He did not say whether he had addressed a similar question to the Missouri Pacific, but it is known that the strategy of building the approach is the hope that it will be so useful to the Missouri Pacific that that road will be forced onto it and that thus the ranks of the Terminal Railroad would be disrupted and the city's position in dealing with that organization strengthened. President Baldwin of the Missouri Pacific has refused to say whether his road would use the bridge.

The replies of the two small belt lines pledged also that if the city's charge for use of the bridge were reasonable and that actcal use of the bridge disclosed that the cost of carrying freight over the river had been reduced, that the roads would apply to the Interstate Commerce Commission for a reduction in rates. Thus, it is reasoned, the Terminal would be forced to reduce its rates and possibly to use the bridge.

Won't Promise Not to Sell Out.

The Mayor sought also to pledge the Manufacturers' and Alton & Southern not to sell out to the Terminal and to give the city a chance to meet any bona fide offer of purchase. The Manufacturers' acceded to the pledge, but the Alton & Southern thought that such a promise would be unfair to its future bond and stockholders.

C. E. Smith, consulting engineer for the city, whose talk a few hours previously had induced the Public Utilities Committee of the Board of Aldermen to report, 4 to 3, for passage of the bridge approach ordinance, said the building of the approach would not embarass the city in any subsequent bargaining with the Terminal for an exchange of uses of Eads and Municipal bridges. In the proposal of the Citizens' Bridge and Terminal Committee for such a trade, it was provided that the railroads pay for any approaches needed to make the bridge useful to them.

C. E. Smith Explains.

Smith declared that there was a decided advantage in having the city build the approaches. "The city can borrow money at 4 per cent," he said. "Thus the annual charge on the money needed to build the southern approach would be only $60,000. If the railroads advanced the money, the rate would be 6 per cent or more. The Missouri Public Service Commission in the Laclede Gas Light case said a minimum of 7 and a maximum of 8. Moreover, there would be a never-ending scrap whether the charge should be on what the

Continued on Page 24.

ST. LOUIS POST-DISPATCH
Founded by JOSEPH PULITZER
December 12, 1878
Published by
The Pulitzer Publishing Company
Twelfth Boulevard and Olive Street

THE POST-DISPATCH PLATFORM
I know that my retirement will make no difference in its cardinal principles, that it will always fight for progress of reform, never tolerate injustice or corruption, always fight demagogues of all parties, never belong to any party, always oppose privileged classes and public plunderers, never lack sympathy with the poor, always remain devoted to the public welfare, never be satisfied with merely printing news; always be drastically independent; never be afraid to attack wrong, whether by predatory plutocracy or predatory poverty.
JOSEPH PULITZER.
April 10, 1907.

LETTERS FROM THE PEOPLE

Alsace-Lorraine Wants Autonomy.

To the Editor of the Post-Dispatch.

SINCE November, 1918, when the last shot was fired for the liberation of the "enslaved nations of the world," very little was heard about the "redeemed children" of the various peoples engaged in the struggle against the Teutonic Powers. The peace dictation of Versailles obviously put everybody's mind at ease, at least as concerns the territorial questions of the war.

But it is a fact that not all of those national fragments are satisfied with the decision reached by the peace-makers of 1919. They are more and more subjected to a bitter tyranny and a brutal and narrow-minded nationalism, which not even in Czarist Russia could have been surpassed.

Alsace-Lorraine is one of the countries shifted to another nation without the formal consent of her population. Today a wave of resentment sweeps that little land, since French hatred for everything German threatens to replace its language, spoken there for more than a thousand years, and to destroy its laws and institutions gained under German rule. Today the Alsace-Lorrainers feel themselves a national minority, with the sacred right of self-determination. They again understand that they are a part of a great and glorious cultural unity outside the Latin sphere and that their language is to them just as dear and useful as French is to the Parisian. And they learned to know that they are no Frenchmen, but something different like the Swiss or the Danes or the Dutch.

The Versailles peace dictation confronts the people of Alsace-Lorraine with the same problem the Bohemians, Tyrolians and Silesians are endeavoring to solve: National autonomy. A political party is being formed there now, which calls itself the "Autonomist Party of Alsace-Lorraine," and which will seek representation in the French Chamber.

There is a rational association already in existence in Alsace-Lorraine, the Heimatbund. Its leader is Dr. Ricklin, former president of the Bundestag, the Alsacian Parliament under German rule.

SCHNEIDER-FRANKE.

Curb Reckless Motorists.

To the Editor of the Post-Dispatch.

ANSWERING R. G. B. in article captioned, "What Does the Coroner's Record Show," in your paper June 6: It shows that many people have lost their lives, being run down while attempting to board or leave cars, by drivers who, given an inch, have taken a mile. I say all hail to Alderman Wetzel, who designs to put a stop to the ruthless disregard of pedestrians by motorists who have taken advantage of the latitude granted them by the present law.

They have been given an opportunity and have proved they are unfit for it; therefore, pass the law and then rigidly enforce it.

A NEAR VICTIM.

Psychology of the Flyers.

To the Editor of the Post-Dispatch.

OUR two transatlantic flights should usher in not only an era of international good will, but a prolonged period of domestic peace, concord and harmony.

Lindbergh is not married; Chamberlin is. This should still at once the tiresome argument as to the respective abilities of married men and bachelors. Lindbergh did not make the flight to win a girl's heart, and even if that far-fetched argument is adduced, a cutting retort, not at all favorable to the ladies, is at hand.

Lindbergh does not drink, while Chamberlin admitted he wanted Pilsener beer. If the drys point with pride to Lindbergh's solo flight, we unregenerate wets can claim Chamberlin flew farther.

Finally, Lindbergh's first request was for sleep; Chamberlin's, for food. If that does not keep the psychologists from theorizing, what will?

In view of the happy results of these two flights, we need more and longer hops.

J. D. H.

This Looks Easy.

To the Editor of the Post-Dispatch.

WHAT is the matter with the so-called law-makers of this country? Are they fit to be in Congress? Instead of quarreling and fighting continually and working on their political fences, why don't they pass a sensible law to abolish floods?

If we had a law requiring the Government to dredge the Mississippi River and build a driveway from St. Paul to New Orleans, and use the material from such improvements to build and maintain a high levee all along the flood districts, we would not have any floods. Inasmuch as the Government owns the river it should be held strictly accountable for every dollar's worth of damage done by it to private property just the same as individuals are, and the only guarantee of such responsibility is for the Government to have a comprehensive law requiring the above improvements, with a regular and liberal appropriation to carry on the work.

The regular dredging of the Mississippi River and maintenance of roads would not only protect everybody from floods, but it would give thousands of people regular work and benefit all travelers enormously.

TRAVELER.

A COMMERCIAL AGE?

It is sometimes said that this is a commercial age, a time of mere money grubbing, without color or romance, but is it? With a Lindbergh lightly flying over the Atlantic, to describe to us how the clouds of mid-ocean look to one traveling above them, and with life laughingly hazarded in more ways and upon more scores than the world has ever known, what were the feats of the ancients or the thrills of medievalism beside the daring and romance of our own incomparable time?

Nor is it true that America is merely materialistic. The Europeans know better than that now. They have not gone out to Le Bourget to see one of our boys come circling in out of the night from a point as far away as New York, or gathered on the Tempelhofer Field to greet another of our boys come by stress and storm from America to Germany, to remain steadfast in that sordid opinion of us. Thanks to Lindbergh and Chamberlin, they see us now for what we are, a people in whom the spiritual and the material are so blended that we are as well able to outdo the fabled heroes of old in spirit as we are in science. That surely is not a bad quality in us which can first master and finance the problem of the air-cooled engine and then furnish the human mettle that is to fly the sea with it.

In truth (and how little we realize it!) the romance which for so long charmed the world, the things accounted miraculous, and the inspiration of song and legend, have become to us the excitements of children. A Marco Polo, a Christopher Columbus, a Balboa, even, first looking down upon the Pacific, were the actors in a drama feeble by comparison with the dramatic things of today.

One day a Byrd, putting life behind him as truly as anyone contemptuous of life ever did in days of old, when men scorned death, flies to the North Pole, circles about it, and flies back to his hangar. Another day an Amundsen, having already exhausted the thrill of merely going to one of the poles afoot, sails over the North Pole in a dirigible and lands in a quiet Alaskan bay. Another day, Pinedo, setting out from the coast of Africa, drops in at the Azores, and then upon South and North America, and so back to Europe, covering four continents. Meanwhile, through the reaches of the sky everywhere, counting life but dross, but as truly possessed by the spirit of adventure as the unfortunate Icarus was when he braved the sun with his waxen wings, men are flying for love of adventure, daring whatever may—seeking to make India, or to reach Japan—a spirit that easily makes our own the true Age of Romance.

There was never another time like it. As Troy was certain of her Homer, so may we be sure that we are living in a time that shall thrill the ages.

COME, BYRD!

While Lindbergh relaxes upon the deck of the Memphis, dreaming of other oceans to conquer, and Chamberlin sits up to his beer and frankfurters in Berlin, toying with offers to fly back, Commander Richard E. Byrd, who was one of those caught flat-footed in the race to Paris, dallies at Roosevelt Field.

Come, Byrd! The world grows stale. When there is nobody making the sea ashamed of itself, with an ecstatic world hanging breathless upon the outcome, we are reduced to what Mr. Coolidge will probably do about a third term, the appalling effeminacy of Earl Carroll, prospects of trouble between Russia and Poland, divorce among the Vanderbilts, a bank failure at Canalou, Mo., what Dr. Stratton D. Brooks, president of the University of Missouri, thinks education is coming to, and an occasional faint sound of revelry from Ontario.

Come, Byrd!

OUR CROWDED UNIVERSITIES.

From the alumni day address of Dr. Stratton D. Brooks, president of the University of Missouri, we learn that Missouri is afflicted with the same form of elephantiasis that is troubling other institutions of higher learning. It is obliged to expand at an increasing rate to care for a rapidly growing enrollment, and both university and student are suffering in consequence.

For a private institution this problem is not insoluble, as Johns Hopkins has lately proved. That university, faced with the need of increasing its size to care for more and still more students, abandoned the first two years of college work and returned to its original status as a genuine institution of higher learning, as it was in the days of Daniel Coit Gilman.

But a state institution is naturally unable to do this. Nor will raising admission requirements be a just solution of the difficulty, since, as Dr. Brooks points out, this penalizes the student who is financially unable to take special preparatory work. The recent suggestion of another university president that students be dropped after the sophomore year seems likewise unsatisfactory, since it is the first and second year enrollments which chiefly account for the problem.

Apparently, the only course open to state universities is the one mentioned by Dr. Brooks, namely, constant expansion to meet the increasing number of students. But it is a costly method. All progress is costly. We must go forward or confess failure.

HUMOR AND POLITICS.

We suspect that our political diagnosticians, who are almost daily voicing their amazement over the fact that Americans do not vote in as great numbers as they might, could do worse than follow the suggestion of an unnamed philosopher, that the best way to understand a nation's peculiarities is to study it at play. They would find that our play possesses a quality which seldom gets into our politics.

This quality is humor. It is the thing we Americans chiefly demand in our off-hours, and which must distinguish nearly every form of recreation in which we engage. Thus all higher forms of art, which subordinate humor to other qualities, are tragically snubbed, while the so-called "lively arts" are immensely popular. Our symphony orchestras, operatic companies, and art museums usually have tough sledding, while our jazz, movies and popular humorists find the picking exceedingly easy.

But there seems to be a notion that humor should not intrude into our political life, that a solemn expression and a heavy and pontific manner are necessary to woo the electorate. This may have been true in the days of the Founding Fathers, all of whom, except Franklin and possibly Jefferson, appear to have possessed little humor. But we doubt that it has ever been so true at any time since then.

Our politics may require more good story-tellers like Lincoln and more satirists like Reed.

ANOTHER SERAJEVO?

The relations between Poland and Russia, always strained at best, may possibly be sundered by the assassination at Warsaw of the Soviet Minister to Poland, M. Voikoff, by the nineteen-year-old Russian student, Boris Kowceda, who is described as a member of the "monarchist party."

Russia's attitude in the premises is suspicious, critical, almost belligerent. She has accepted Poland's condolences and expressions of horror at the crime with threatening reservations. She officially announces her intention to conduct an investigation of her own, withholding judgment pending the results of that inquiry. If she does not accuse Poland of connivance in the outrage she does not absolve her.

Will the sequence of this murder ultimately disclose intrigue and political plotting? The question were unthinkable except for the fact that the assassination at Serajevo in April, 1914,—the prelude to Armageddon— which public opinion generally held to be the act of a madman, was subsequently shown to be the consummation of a conspiracy involving Serbian officials, according to circumstantial evidence.

The crime at Warsaw has already been characterized as another Serajevo—the first gun in another world war. Such a consequence seems impossible from this distance. But, regardless of Serbian responsibility or knowledge of Serajevo, war could have been avoided but for the arrogance of Austria, which found in the murder of Ferdinand and his wife an occasion for imperial conquest.

That Soviet Russia suffers from her own peculiar brand of imperalistic itch cannot be doubted. If Vienna's mood of 1914 prevails in Moscow who can say what madness may not be attempted?

VANZETTI'S PAMPHLET.

In the pile of literature emanating from the presses of the Sacco-Vanzetti Defense Committee is a pamphlet written by Vanzetti himself. It relates to his trial at Plymouth for an attempted holdup at Bridgewater in 1919, an entirely different crime from the one for which the two men have been sentenced to death. Vanzetti was found guilty and was given the maximum punishment of 12 to 15 years in the penitentiary. His conviction in the Bridgewater case undoubtedly weighed against him and Sacco in the Braintree one.

When the Bridgewater holdup took place, Vanzetti was delivering fish and eels to his customers at Plymouth, a fact which he established by defense witnesses. However, in face of a clever prosecution and of what Vanzetti insists was the treachery of his own lawyer, a jury found him guilty. One of the main facts upon which the verdict was based was that four months after the Bridgewater affair, four shotgun shells like those used in the attempted robbery were found in Vanzetti's pocket.

While the pamphlet rolls up an impressive showing of innocence, it is not an astute document. It is interlarded with personalities, suspicions, vague fears and other non-essentials—all excusable to be sure from a man who has been persecuted but of such nature as to detract from the force of the argument. Vanzetti is not an intellectual giant and he is not at home in the English language. It is evident that he is not the man to argue his own case.

Both Sacco and Vanzetti were badly defended until William G. Thompson went to their aid. By that time, however, the damage was done. After examining the history of this unusual proceeding, one feels more and more that the whole mess might have been avoided if the defense from the beginning had been in capable hands.

DAWES AND KELLOGG.

Gen. Dawes would have been happier in what he said of career men in diplomacy had the country not had before it for some time the obvious contradiction offered by Mr. Kellogg.

Gen. Dawes says the career man in diplomacy, aided by the seniority rule, at last mounts into high places where his limited talent does not meet the necessities of the country. Indeed, he is convinced that if our foreign relations were altogether left to those who have risen in the service by virtue of being the longest in it we would at last find ourselves in actual peril as a consequence of their maladroitness.

While not doubting that there is a modicum of truth in what the General says, the country will readily recall that Mr. Kellogg, probably the worst diplomat in high place anywhere, a man whose blundering and whose clumsy insincerities have at length undone all our efforts to win the friendship of Latin America, comes from precisely that quarter to which Gen. Dawes says we must look. Mr. Kellogg is no career man. He vaulted as lightly into the high office he holds as Lindbergh hopped across the Atlantic.

This is not, of course, an entire contradiction of what the General believes. It is true that the countries of Europe do not hazard their fortunes with any but the ablest men produced in every walk of life. Nevertheless, it does serve to prove that not everything is true of any school of diplomacy. This is as true of the General's theory as it is of that of the career men.

For soviet representatives in foreign countries, it appears, there is no place like home.

WE LOSE BUDDY SAMPLE.

Ye that grieved for Hornsby, tune up your lachrymal glands again. We are to lose Buddy Sample. Buddy, you remember, was the one-man track team at Webster Groves High School. When the team went into an interscholastic meet, there was just Buddy, with the rest of Webster on the sidelines. It was always enough. Buddy competed against 67 other teams at Manhattan, Kan., last month and won first. In the Washington University Stadium on May 7 of this year, Webster, led by Buddy, won, for the third successive year, the Mississippi Valley track meet, thereby coming into permanent possession of a cup that had been in competition for 27 years. Buddy was on that occasion confined to three events, and he won all of them. They had to make rules to keep him from cleaning up the platter, which he has been doing regularly over most of the Middle-Western states. In some of these meets there were more than 600 students competing, boys raised on the yellow corn of Nebraska and nursed on the vigor and vim of Texas, but it was always the young Hercules, Buddy, who won.

Now Buddy is going to college. Where? Around here somewhere? No. He is going to the University of Southern California. Get out the sackbut and the pibroch, all ye that are miserable, and let us have grief.

"SHIPS THAT PASS."

The MIRROR *of* PUBLIC OPINION

This column is designed to reproduce without bias the latest comment by the leading publicists, newspapers and periodicals on the questions of the day.

A STRAW VOTE FOR PRESIDENT.

From The Nation.

STRAW votes may or may not show how the political wind blows, but at least they supply entertaining material for speculation between elections. The Publishers' Autocaster Service, which furnishes news matter to country newspapers, is already at work on the presidential campaign of 1928 and reports the result of a recent poll as showing Calvin Coolidge to be the favorite candidate among Republicans and Gov. Smith of New York the leading contender among Democrats. The poll covered 29 states and brought out a total of 362,210 votes. More interesting, though, than the sentiment in favor of "Cal" and "Al"—which has long been apparent—is the closeness to President Coolidge of ex-Gov. Lowden of Illinois. Mr. Coolidge received 87,176 votes, with 8390 persons voting for him as second choice. Mr. Lowden received 80,066 votes as first choice and 12,546 as a second pick. Probably his strong showing was due—partly at least—to the fact that the poll was largely in agricultural communities. Next in popularity among Republican voters were Senator Borah, Vice President Dawes and Secretary Hoover with 14,525, 9938 and 8445 votes, respectively. Among Democrats Gov. Smith received 53,751 first-choice votes and 10,890 seconds, while Senator Reed of Missouri was next in line, 41,185 persons putting him first and a still large number, 42,160, indicating him as second preference. W. G. McAdoo received 37,245 votes, Gov. Ritchie of Maryland 26,113, and Gov. Donahey of Ohio 3766.

TOUGH LUCK, SEZ MISTHER DOOLEY.

GENE MORGAN in the Chicago Daily News.

"SURE, tough luck niver comes exciptin' in bunches," said Mr. Dooley as he fondled the identical bung-starter which had once preserved decorum in his bar on Ar-r-chey road.

"How's that?" asked Mr. Hennessy.

"Look at young Pete Dunne and what a cr-r-rool fate has been afther doin' to him," said Mr. Dooley.

"What's happened to him?" demanded Mr. Hennessy.

"Poor fellah, his bist friend, Misther Payne Whitney, died and almost lift him out o' his will," explained Mr. Dooley. "Why, he cut Dunne off with a mere palthry foive hundr'd thousan' dollars."

A LESSON IN DARWINISM.

From the New York Evening Post.

THERE doesn't seem to be any way of keeping the Darwinian theory down. It has a way of bobbing up unexpectedly. When the Londoners undertook to build a new monkey house in their zoological garden, they placed four chimpanzees in the keeping of one Shelley. Shelley proved to have a scientific rather than a poetical mind. He attempted to teach the chimpanzees the manners of their human cousins. He succeeded in teaching them to sit down at the table, use tin mugs and plates and behave better than some of the Londoners do in the Strand restaurants. The most intelligent one—a male, by the way—learned to pass the dish to the others before he helped himself. In an idle moment, Shelley invited some of his friends to see the result of his experiment. This was his undoing. The news spread. All sorts of persons—college professors, students, clergymen and more statesmen than there are in the Tennessee Legislature—insisted on seeing the civilized chimpanzees at dinner. Shelley's accommodations inside the house proved inadequate, so a temporary structure had to be erected outside for the purpose of giving all London an opportunity to study this indorsement of the Darwinian theory.

THE EIGHTEENTH AMENDMENT.

From the New Republic.

THE wets have a new champion, who comes forward with the delightful allegation that the Eighteenth Amendment was never legally passed by Congress, and is therefore not properly in force at the present time. The gentleman who brings this great news is Mr. Eliot Tuckerman. He declares, backing his statement with recently recovered letters of Gouverneur Morris, that it was the intention of the founding fathers that constitutional amendments should be submitted to the people by two-thirds of the total membership of both houses, and not merely by two-thirds of those present at any particular moment. This condition was violated, he says, when the Eighteenth Amendment was passed, and, therefore, the whole business is illegal. He has appealed to the Department of Justice for assistance in getting a ruling on this point from the United States Supreme Court, and has received in reply a rather toplofty letter from Mrs. Mabel Willebrandt. She says that, the prohibition amendment having been upheld by the Supreme Court, she feels its legality can no longer be considered open to dispute. We hope Mr. Tuckerman will not be abashed by this reply, and will continue his efforts to obtain an authoritative statement on the meaning of the phrase in Article V of the Constitution, which says that amendment may be submitted "whenever two-thirds of both houses shall deem it necessary." We do not anticipate that he will have much luck; but we dearly hope he keeps on trying.

"JUST A FEW WORDS OF ADVICE, OLD MAN—"

(From the Memphis Commercial Appeal.)

JUST A MINUTE

(Copyright 1927.)

THE GREATER EXPLOIT.

(Levine Left Without Telling His Wife.)

Out of the fame that covers me
For having reached that far flung [illegible]
I thank whatever gods may be
For my unconquerable soul.

In the fell clutch of circumstance
When rumors of the flight were rife,
I dared to take an awful chance,
I left, nor did I tell the wife.

Beyond the world's applause and cheers
Looms but the fear she may upbraid,
And yet the menace of her tears
Finds, and shall find me, unafraid.

It matters not what others plan,
Nor how their deeds you may extol,
I am a duly married man
Yet still the captain of my soul.

• • •

THE CONSERVATIVE GARDENER.

Sir: Of course, the weather has not been all that it should have been. Again, former attempts at a garden may have convinced him that seed catalogues sometimes paint with too rosy a brush. Or people walking across what was meant to be a lawn may have disgusted him. Anyway, the sign says:

TRYING TO GROW GRASS
KEEP OFF

THE OFFICIAL OBSERVER.

• • •

THE CHICAGO FUNDAMENTALIST.

The earth, we are taught, turns from west to east. "Lindy" was traveling in the same direction as the earth. He traveled at the rate of about 115 miles an hour. The earth moves about [illegible] miles an hour, or makes a complete rotation in 24. Therefore, it seems to me, Paris would have made a complete trip, passed Lindbergh in his 33 hours in the air. To me it seems more likely that the earth is stationary and the sun moves. Will somebody please explain this to me?

—Letter to the Chicago Daily News.

• • •

One advantage in a late spring is that you may either shovel coal or cut the grass, or both.

• • •

A Tempest in a Teapot.

Mussolini's statement that his successor is not yet born has caused much unwarranted anxiety. If we are to assume that the Duce's statistics are reliable, the [illegible] rate among dictators is gratifyingly [illegible]. One a century seems to be the average. Of course, that is needlessly high, but consider that it might be higher.

• • •

Statistics show that the average Frenchman smokes 40 cigarettes to one cigar; unless French cigarettes have improved, we think it is the Frenchman's own fault.

• • •

And in the old days, an American ambassador had to know who was who in society, in place of in aviation.

• • •

The only news from China that is not immediately contradicted is a cable [illegible] of the arrival of more Marines.

• • •

They hold so many naval conferences at Geneva that it is impossible to tell if a man is a delegate to the last one or to the next one.

J. D. [illegible]

JUST A MINUTE

(Copyright 1927.)

THE GREATER EXPLOIT.

(Levine Left Without Telling His Wife.)

Out of the fame that covers me
For having reached that far flung goal,
I thank whatever gods may be
For my unconquerable soul.

In the fell clutch of circumstance,
When rumors of the flight were rife,
I dared to take an awful chance,
I left, nor did I tell the wife.

Beyond the world's applause and cheers
Looms but the fear she may upbraid,
And yet the menace of her tears
Finds, and shall find me, unafraid.

It matters not what others plan,
Nor how their deeds you may extol,
I am a duly married man
Yet still the captain of my soul.

* * *

THE CONSERVATIVE GARDENER.

Sir: Of course, the weather has not been all that it should have been. Again, former attempts at a garden may have convinced him that seed catalogues sometimes paint with too rosy a brush. Or people walking across what was meant to be a lawn may have disgusted him. Anyway, the sign says:

TRYING TO GROW GRASS
KEEP OFF

THE OFFICIAL OBSERVER.

* * *

THE CHICAGO FUNDAMENTALIST.

The earth, we are taught, turns from west to east. "Lindy" was traveling in the same direction as the earth. He traveled at the rate of about 115 miles an hour. The earth moves about 1037 miles an hour, or makes a compete rotation in 24. Therefore, it seems to me, Paris would have made a complete trip, passed Lindbergh in his 33 hours in the air. To me it seems more likely that the earth is stationary and the sun moves. Will somebody please explain this to me?

—Letter to the Chicago Daily News.

* * *

One advantage in a late spring is that you may either shovel coal or cut the grass or both.

* * *

A Tempest in a Teapot.

Mussolini's statement that his successor is not yet born has caused much unwarranted anxiety. If we are to assume that the Duce's statistics are reliable, the birth rate among dictators is gratifyingly low. One a century seems to be the average. Of course, that is needlessly high, but consider that it might be higher.

* * *

Statistics show that the average Frenchman smokes 40 cigarettes to one cigar, and unless French cigarettes have improved, we think it is the Frenchman's own fault.

* * *

And in the old days, an American Ambassador had to know who was who in society, in place of in aviation.

* * *

The only news from China that is not immediately contradicted is a cable telling of the arrival of more Marines.

* * *

They hold so many naval conferences in Geneva that it is impossible to tell if a man is a delegate to the last one or to the next one.

J. D. H.

"Of Making Many Books"

JOHN G. NEIHARDT

Bravo, Mrs. Haldane!!

MAN'S WORLD. By Charlotte Haldane. (Doran.)

MANY will remember the two brilliant little volumes, "Icarus" and Daedalus," with which the "Today and Tomorrow Series" was inaugurated several years ago. In the former, Bertrand Russell presented the gloomy view of Science and in the latter J. D. S. Haldane, the famous biologist, drew a rosy picture of a future world wholly controlled by scientific methods. Now comes Mrs. Haldane with a novel in which, one rather suspects, she has undertaken to "kid" her distinguished husband.

Mrs. Haldane calls her novel "Man's World," and it would seem that there is a sly wink even in the title; for the exclusively scientific world she has constructed, evidently out of hubby's pet hypotheses, is no man's world at all. It is pretty much a woman's world in which, so far as the reader is able to determine, society is concerned with but four matters, conception, gestation, parturition, child training, the fourth being but a preparation for the other three. It is true that there are men in this world, and at a certain moment in the social process they "collaborate," we are given to understand. At all other times they either fly about the sky aimlessly or spend their days in delving yet deeper into the mechanisms of physiological functions. Apparently machinery has been developed to such perfection that food is taken for granted, as the air is now.

Nothing has been overlooked in this biological utopia; nothing has been left to chance or to "nature." There is a central committee that determines just how many boys and girls shall be born and just who is to bear which and when. At exactly the proper time, every young lady is notified that she is expected to "collaborate" within a given period, and, having done so, she retires to a "mother's garden" where the matter of sex determination is attended to by scientific chaps who do nothing else. If the lady should refuse to "collaborate," she is sterilized and becomes one of a body of "entertainers," whose function need not be described. There are also certain ladies who become "neuters," and these perform menial tasks.

Long since, the idealistic male type has been eliminated, or, rather, that has been the social intention. Man, the dreamer, has become an antiquated type. A poet or a religionist of any sort in this strictly eugenic and thoroughly aseptic world would be regarded as a lamentable reversion to a simian type. "Better babies" is the slogan of this society, though just what the babies are "made" for does not appear. Here, no doubt, is the point that has bothered Mrs. Haldane. Evidently she has seen that while materialistic science can do many interesting and useful things, it cannot give life a meaning. And surely life of that sort is well described as "a tale told by an idiot, full of sound and fury and sginifying nothing."

Happily, there are two rebels in this ultra-scientific world, Christopher, a poet, and his sitser, Nicolette. Characteristically, the revolt of the latter is based on personal considerations. Nicolette proposes to have babies in her own sweet way, and science be hanged. Christopher is the only citizen of that world who realizes that human values, all that can in any way justify the life of men, are not to be apprehended by the scientific method. Hear him: "Tell me what there is in this world of yours! You, with your 100 per cent man and your 100 per cent woman! I'm glad I'm not one of you! You draw a map of a man's consciousness as you do of the 'genes' of a rabbit. You tinker about and fiddle about with every living thing; you babble about 'lethal factors' and 'survival value' and all of your nonsense. Do you mean to tell me seriously that you attach the slightest ultimate significance to it all? Even as I speak to you, I can see what you are thinking. 'Neurosis, due to whatever you like to call it—and if we gave him so and so, and mucked about so, and with a few hefty doses of hypnosis, we could make quite a nice, normal little man of him.'!"

Having no desire to be a "nice normal little man" in the strictly eugenic sense, Christopher steps into his airplane, without the usual supply of oxygen, sails straight up—and that's the last of him.

Bravo, Chris!

Also, bravo Mrs. Haldane!

A letter just received from Upton Sinclair contains the following passage:

"A censorship maintained by church organizations has succeeded in causing all the book stores of the city of Boston to withdraw my new novel, 'Oil,' from sale in that city. A book store clerk has been arrested and is held under $200 bail. In the case of 'Oil,' the motive is obviously political, due to my picture of the control of our Government by the petroleum interests; also, in part religious, because of my satirizing of a prominent evangelist. I have never written an indecent book, and resent the charge that I have done so. I am on my way to Boston to put this book on sale, and I expect to be arrested for it."

ST. LOUISANS HONORED FOR DISCOVERY IN MEDICINE

Medical Society Awards Medal and Certificates to Dr. E. A. Graham and Associates.

"Until January, 1924, the entire medical world was in the dark about exact gall bladder visualization and diagnosis," remarked Dr. Louis Behrens in the warding of a gold medal and four certificates of achievement last night by the St. Louis Medical Society to four of its members. "At that time Dr. Graham and his four associates published their first paper, illuminating this field remarkably. It was considered the outstanding paper of the sectional congress of the American College of Surgeons here that month."

It was for this new method of making the gall bladder visible by X-ray that the medal and certificate were awarded to Dr. Evarts A. Graham, professor of surgery in Washington University, with other certificates for his associates, Drs. Glover H. Copher, Warren H. Cole and Sherwood Moore. Drs. Graham, Cole and Copher had received the $1000 Leonard Prize of the Roentgen Ray Society for 1924.

NINE ORDAINED AS PRIESTS

Twenty-five Others at Kenrick Seminary Made Subdeacons.

Nine members of the Kenrick Seminary graduating class yesterday were ordained to the priesthood by Archbishop Glennon. Those ordained are: Michael Knecht, James Beggan, William McCarthy, Bernard Wegman, Leo Heldener, Bartholomew Keaney, Victor Heithaus, T. Hoffman and William O'Carroll. Several other members of the class will be ordained in other dioceses.

Twenty-five members of the class were made subdeacons. The candidates for ordination were presented by the Very Rev. C. L. Souvay, G. M., president of the seminary, and the Rev. F. V. Corcoran, C. M., vice president. The Rev. M. O'Connell, C. M., D. D., was master of ceremonies.

MAYFIELD HEADS RETAILERS

Frank M. Mayfield, president of Scruggs-Vandervoort-Barney Dry Goods Company, has been elected president of the Associated Retailers of St. Louis. Other officers are: Vice presidents, Ingram F. Boyd, I. H. Kline and Charles E. Williams. The new board of directors is composed of: Morton J. May, Sigmund Baer, T. W. Garland, Horace S. Swope, Henry A. Trorlicht, W. B. Drosten, E. A. Erker, Leopold Scherman and Samuel Silverstein.

Mac Alister Estate to Daughter.

NEW YORK, June 9.—Income of an estate, estimated at more than $4,000,000, left by Mrs. William H. Mac Alister, formerly of Cincinnati, O., widow of the American Tobacco Co. magnate, will go to her daughter, Mrs. Amelia Upshur, of this city, under a will filed in Surrogate's Court. Mrs. Mac Alister died May 30.

GERARD AND HERBERT SWOPE TO RECEIVE COLGATE DEGREES

Honorary Awards to Be Made to Two Brothers at Commencement Exercises Monday.

Special to the Post-Dispatch.

HAMILTON, N. Y., June 9.—For the first time Colgate University will confer honorary degrees on two brothers at the same time. Gerard Swope, president of the General Electric Co., and Herbert Bayard Swope, executive editor of the New York World, will be honored at commencement Monday morning.

Dr. E. A. Alton, secretary of the university, announced that degrees would be granted to 182 men at the exercises, Gerard Swope receiving a Sc. D. degree and Herbert Swope a Lit. D.

LADY ASTOR HAS HAIR BOBBED

New Coiffure Makes Her Look Younger.

By the Associated Press.

LONDON, June 9.—Lady Astor, American-born member of Britain's Parliament, has had her long hair shingled.

Now the number of British women M. P.s who are bobbed and unbobbed are even. Mrs. Hilton Philipson and Miss Wilkinson are the other two who have "had their hair off." The Duchess of Atholl, Miss Susan Lawrence and Miss Margaret Bondfield are the three who have kept it on. Lady Astor's head has not been cropped closely and she has adopted a curly effect. Now more than ever, surprise is expressed that she is the mother of five children, for her new coiffure makes her appear still younger.

Eight Graduated at Fontbonne.

The first class to complete the new four-year course at Fontbonne College, Big Bend and Wydown boulevards, was graduated yesterday when eight young women received their degrees.

They are: Misses Lucille Remmers, Mary Louise Lee, Jule Kirk, Genevieve McElroy, Alice Beffa, Florentine Rutkowski, Elizabeth McGarry and Adelyn Cavaganaro. Rev. Father Alphonse A. Schwitala delivered the baccalaureate sermon.

Young Baptists Elect Officers.

Walter A. Klein has been re-elected president of the Baptist Young People's Union of St. Louis. Other officers are: Miss Helen I. Dobbins, vice president; Miss Ella Haenel, recording secretary; Miss Verna Mae Alford, corresponding secretary; Sam J. Story, treasurer; Miss Marion H. Counts, Maplewood, intermediate superintendent, James Morfon, junior superintendent.

Florist Club 41 Years Old.

The Missouri Botanical Gardens will be host to the St. Louis Florist Club at Gray Summit this afternoon in celebration of the club's forty-first anniversary.

Social Items

Mrs. Charles A. Madill and her daughters, Miss Thelma and Miss Delphine, who have been at the Westmoreland Hotel for the winter, will sail early in July for Europe to be away indefinitely. They will spend the summer in rural France, and in October will go to Paris. The Misses Madill will visit Miss Frances Clover, who with her father, John A. Clover, formerly of West Pine boulevard, has been abroad for two years. Mr. Clover and his daughter are now in Leysin, Switzerland.

Mrs. Edward S. Robert and her daughter, Miss Georgette Madill, formerly of St. Louis, who are at present at their summer home in Clarksville, Mo., will go to Europe the last of June. They spend much of their time in England and will go there after a visit in France.

Mr. and Mrs. W. N. Bemis of Hotel Chase, with their daughters, Miss Hannah Bemis and Miss Dorothy Bemis, returned home last night from Millbrook, N. Y., where they attended the graduation of the senior class of Miss Bennett's School, of which Miss Dorothy is a member. She will make her debut in the fall.

Mrs. Bemis and Miss Dorothy will go to Texarkana, Tex., to spend a few days with Mrs. Bemis' mother, Mrs. Roseborough, before going to Charlevoix, Mich., where the Bemis family has a cottage.

Mr. and Mrs. Bemis' son-in-law and daughter, Mr. and Mrs. Lawrence Battle of New York, are in St. Louis for a visit, spending part of their time with Mr. Battle's mother, Mrs. John G. Lonsdale and Mr. Lonsdale, at their summer home, "Cherry Hill," near Sappington, Mo. Mrs. Battle plans to go to Charlevoix for a few days before returning East.

Mrs. Joseph S. Calfee of 33 Kingsbury place is entertaining her sister, Mrs. B. L. Hart of Kansas City, Mo. Mrs. Hart is the newly elected State regent, Daughters of the American Revolution, and Mrs. Calfee will give a luncheon for her tomorrow, when the guests will be the regents of the D. A. R. chapters in St. Louis and St. Louis County. Mrs. Hart is on her way to Washington, D. C., to attend the June board meeting of the National Society D. A. R.

Miss Wilhelmina Howard, daughter of F. F. Howard of 370 Walton avenue, has been visiting Miss Carter Davis, daughter of Mr. and Mrs. George L. L. Davis of New York, formerly of St. Louis. She attended her class prom at Smith College and will return to St. Louis after the Toronto University ball. Miss Howard will return to Smith next year.

MATRON OF HONOR

—Photo by Kajiwara.

MRS. HOWARD F. BAER.

MRS. BAER was matron of honor at the wedding of her sister, Miss Louise Patricia Aloe, daughter of Mr. and Mrs. Louis P. Aloe of 36 Kingsbury place, and Samuel N. Leopold of Chicago, which took place Tuesday evening at the Aloe home.

Miss Annie Linda Atkins, daughter of Mr. and Mrs. George Tyng Atkins of 5369 Maple avenue, became the bride of Marion Fresenius Fooshee of Dallas, Tex., at 8 o'clock last night at the Church of the Ascension, the Rev. Dr. John S. Bunting officiating.

The bride was attended by her sister, Miss Harriet Atkins, as maid of honor and Miss Lucy Nash, Miss Laura Capen and Miss Betty McConkey were bridesmaids. James Creek of Dallas, Tex., was best man, and the groomsmen were Jack Sawin, George Griffith and William Clark.

The bride was gowned in Princess lace and chiffon over white crepe. Her veil was of Princess lace and was held in place by orange blossoms. She carried lilies of the valley and bride's roses. Her attendants wore frocks of cream lace made over different shades of pink. They wore hair braid hats to harmonize with their costumes and carried arm bouquets of roses.

A reception was held at the Atkins home, which was decorated in pink roses, marguerites and white larkspur.

Mr. Fooshee and his bride will sail Saturday from New Orleans for Cuba and South America. They will make their home in Dallas, Tex. The bride attended Washington University and completed her education in France and Italy.

Among the out-of-town guests here for the wedding were Mrs. M. C. Fooshee, Mrs. J. B. Cheek, Miss Anne Atkins, Mrs. W. H. Stratton and Roy Douglass, all of Dallas.

Mr. and Mrs. Harry Lee Wyatt, formerly of 5808 Maple avenue, have taken possession of their new home at 5737 Cabanne avenue.

Mr. and Mrs. Frank Y. Gladney of 5057 Westminster place will depart next week for their country home at Sulphur Springs, Mo. Their son, Graves, who is a student at Amherst College, will pass the summer with his parents.

Miss Julia Fay Carton, daughter of Mr. and Mrs. Benoist Carton of 4484 Westminster place, will depart next week for Kansas City to visit her grandmother, Mrs. Julia G. Hurt, for two weeks.

The first of a series of weekly informal dances will be held Saturday night for members and their guests at the Osage Country Club on Big Bend boulevard. The dance floor in the new open air patio, overlooking the swimming pool and the golf course, will be used for the first time.

Mr. and Mrs. Horace R. Culling of 6829 Waterman avenue, with their daughter, Mrs. J. Clark Clardy, and Georgine Clardy of 7036 Westmoreland Drive, have left for Santa Monica, Cal., for the summer months.

Mr. and Mrs. William Arnold Gaylord of Clarksburg, W. Va., have announced the marriage of their daughter, Alice, to Fred Conway of St. Louis. The wedding took place in St. Louis May 18. Mr. Conway and his bride sailed May 31 for Europe, where they will spend a year.

The bride has been making her home with her sister, Mrs. R. A. Higgins of 7218 Forsythe boulevard. Mr. Conway, who is a well known St. Louis artist, has been an instructor in the School of Fine Arts at Washington University.

Mrs. Clarence J. Curby of 4 Washington terrace has leased a cottage at Charlevoix, Mich. She and her daughter, Miss Ruth Curby, and her young son, Jack, who is a student at the Country Day School, will depart the latter part of this month to remain until September.

Word has been receved from Chicago of the transfer of Mr. and Mrs. E. G. Gundelfinger, formerly of St. Louis, to the Philippine Islands. They will make their home at Manila, where Mr. Gundelfinger will represent Swift & Co. They will sail from Seattle on the President Jefferson, June 7, accompanied by Miss Hattie Austin of St. Louis.

Mr. and Mrs. William Walker and daughter, Betty, of 5186 Raymond avenue, and Mrs. Walker's sister, Miss Elizabeth McConahie, departed Friday for a tour of California and parts of Canada. They expect to return home the first part of September.

Mrs. S. V. Taylor, of 5707 McPherson avenue, and her daughters, Miss Harriet and Miss Lolabelle Taylor, saied Friday, June 3, on the Majestic for Europe to be gone all summer.

Mrs. Mabel Padfield, of 4937 Thekla avenue, will depart June 9 for a vacation in Colorado and California, returning home late in September.

The following girls will leave July 1 to spend the season at Camp Kechuwa, Michigamme, Mich. The group will be chaperoned by Mis Dorothy Mumford of the John Burroughs School. Miss Mumford is a councillor at Camp Kechuwa:

Elizabeth and Jane Switzler, Agnes Ives, Josephine Vesper, Judith Harris, Isabelle and Peggy Denyven, Frances and Jessie Bird O'Neil, Virginia Grace, Jane and Marion Geserich, Alice Widmer, Elsie Rauh and Ann Lawry.

The Olney Picnic Association, an organization of St. Louisans who were former residents of Olney, Ill., will hold its annual picnic at Forest Park Saturday at picnic grounds No. 5. Edward W. Ridgeway is president of the association and F. C. Conover is secretary and treasurer.

Mr. and Mrs. Winfield E. Givens of Caracas, Venezuela, and their small daughter arrived yesterday for an indefinite visit with Mr. Givens' mother, Mrs. Frank W. Harrison of 320 Skinker road. On their way to St. Louis the visitors visited Mrs. Givens' mother in Philadelphia.

FOR PERFECT PERMANENT WAVING

A Wave like Nature's Own —and equally Safe!

A Circuline Wave assures you of two things—a wave as tight or as loose as you yourself prefer; and absolute freedom from chemicals such as lye, ammonia or potash, injurious to the hair. With Circuline your hair is as beautiful, as naturally flowing, *as though Nature herself had waved it.* Because Circuline treats your hair according to its individual requirements, it assures you in advance of perfect results in the end!

But to be sure that you are getting a Circuline Wave, make certain that your hairdresser uses authentic Circulines. You will recognize them as she immerses one for each curl in clear, fresh water. Each is individually wrapped, and stamped with the name "Nestle Circuline". Only when you see them, when your hairdresser uses them, are you sure of a Circuline Wave. *Write for Circuline booklet to:*

C. NESTLE CO.
12 East 49th Street, New York City

NESTLE
Circuline
Permanent Wave

George Steck

Steck Grand Length 4 ft. 6 in.

Your logical choice!

The enticing individuality of its case designs, fashioned in two-tone mahogany and walnut . . the excellence of its tone and an action of unusual flexibility are characteristics that speak eloquently of the skill and patient craftsmanship of Steck artisans.

Special Small New Grands are priced from $475. Descriptive literature and paper floor patterns will be sent upon request

Equitable Allowance on Your Present Piano
Convenient Terms of Payment

AEOLIAN
COMPANY of MISSOURI
W. P. CHRISLER—PRESIDENT
1004 OLIVE STREET
Exclusive Steinway and Duo-Art Representative

HEADQUARTERS FOR Brownies → ALOE'S
513 OLIVE STREET
GRAND AND WASHINGTON

Everybody's doing it this season!

—*thousands are turning to the picture-taking vogue*

YES, everybody's doing it! Everywhere you go you see folks taking pictures—enjoying the clean wholesome pleasure of this most delightful sport.

For it IS fun—and the *easiest kind* of fun. With the Brownie it's all so simple, sure, certain. How to press a lever—*that's all* you need to know!

AS LOW AS $2 AT ANY KODAK DEALER'S

12 monthly issues of "Kodakery" FREE with every Brownie

A helpful, fascinating magazine containing articles, stories and suggestions for amateurs. Profusely illustrated. How to take better pictures; how to become an expert. Thousands of paid subscribers "swear by it." Free subscription blank with each Brownie; fill in and leave with your dealer.

Brownie
-*the simplest real camera*

Eastman Kodak Company, Rochester, N. Y., *The Kodak City*

HEADQUARTERS for BROWNIES—KODAKS CINE-KODAKS MOTION PICTURE EQUIPMENT AND EVERYTHING PHOTOGRAPHIC

"The Store for Gifts"

Hyatt's
417 N. BROADWAY
Between Locust and St. Charles

THEN BRING US YOUR FILMS TO BE DEVELOPED OR PRINTED —WITH OR WITHOUT HYATT'S BAMBOO BORDER

No Extra Charge for GLOSSY PRINTS

Athletic Goods

Why waste your time chasing moths

while their children are eating your clothes!

IT isn't the moths that eat your clothes—it's their children, the moth-worms. And before the moths leave your closets they have laid eggs that hatch into these hungry pests.

The only sure way to prevent moth-holes is to mothproof the cloth itself. Larvex—the amazing new liquid—does exactly that. And nothing else will do it. Larvex is *not* a "bug killer" or insecticide. Larvex's one job is to make woolens uneatable to moth-worms. Spray it on your clothes and they are mothproofed!

Larvex is colorless, odorless and non-inflammable. It is absorbed by every fiber. One spraying makes your clothes mothproof for the whole season. No need to pack them away in smelly moth-balls or bulky tar-bags. They are perfectly safe in your closets.

Larvex is $1—in combination with the special atomizer, $1.50. ½ gallons, $3; gallons, $5. At drug, department and furniture stores. Get Larvex today—it is a hundred times cheaper than moth-damage! The Larvex Corporation, 250 Park Ave., New York, N. Y.

HUNDREDS OF PREPARATIONS CLAIM TO KILL OR DRIVE AWAY MOTHS—BUT LARVEX IS THE ONLY ONE THAT ACTUALLY PREVENTS MOTH-HOLES!

LARVEX

Mothproofs everything made of wool

(GUARANTEED BY GOOD HOUSEKEEPING MAGAZINE)

© 1927, The Larvex Corp.

DEATH OF MAN, 62, STRUCK BY AUTO AN ACCIDENT

Jesse L. Sherman, Insurance Agent, 53rd Victim on Year's Motor Vehicle Death List.

A Coroner's verdict of accident was returned today in the death of Jesse L. Sherman, 62 years old, who was fatally injured when struck by an automobile yesterday. He died at City Hospital of a fractured skull and internal injuries three hours after he was run down.

Sherman stepped from between two parked automobiles in front of 4311 St. Louis avenue when he was hit by a machine driven by Louis Porzelt, of 4723A St. Louis avenue, the right front fender of Porzelt's machine knocking him to the ground. Witnesses agreed the accident was unavoidable.

The death was the fifty-third motor vehicle fatality of the year, 15 less than during the same period of 1926.

Man, 75, One of Six Injured in Three Auto Accidents.

An automobile driven by Edmond Komo, 16 years old, of 4118A Arsenal street, collided with another machine at 7:20 last night at Oak Hill avenue and Arsenal, injuring the two occupants, Arthur Hoffman 52, of 3157 Russell place, and Mrs. Emily Bertelt, 52, of 3161 Russell place. They were taken to City Hospital, where Mrs. Bertelt was pronounced suffering from internal injuries and a fractured pelvis, and Hoffman from body bruises.

Frank Winscher, 75, of 3324 Caroline street, dodged a northbound street car at Grand boulevard and Caroline at 5:20 p. m., and stepped into the path of a northbound automobile driven by James Hager of 4940A McPherson avenue. He suffered a skull fracture.

Two girls and a boy were injured at 8 p. m., when a rented automobile in which they were riding collided with another machine at Blow street and Michigan avenue. The injured are: Don Wilson, 17, 1223 Monroe street, fractured jaw and possible skull fracture; Miss Marie Woelfen, 17, of 5812 North Market street, fractured hip and possible skull fracture, and Miss Ruth Griffith, 19, 3818 Vest avenue, head lacerations. The driver of the other machine, Sylvester Haley of 6024 Michigan avenue, was arrested.

Burned to Death in Oil Well Fire.

PAMPA, Tex., June 9.—Earl Lee Masters of Borger, Tex., a tool dresser, was burned to death near here when the Empire Oil Co.'s No. 1 well caught fire. Flames fed by a 200-barrel oil flow and gas shot 30 feet in the air when the explosion occurred.

MAYOR EXPLAINS BRIDGE PROJECT TO CIVIC BODIES

(Continued From Page 23.)

approach cost or twice that sum. The charges, of course, would be paid by the shipper.

Smith discussed the penalties upon the public of the organization of the larger trunk lines entering the city into the Terminal Association. He thought that competition, while existing to a limited extent, found the railroads presenting a solid front when anything interpreted as affecting their common interest arose. He cited that other cities were receiving greater consideration at the hands of their roads, in the matter of improvements, than was St. Louis.

The Mayor is endeavoring to crowd the bill for the southern approach through the Board of Aldermen before its adjournment on June 24.

WOULD DIVIDE ILLINOIS

Move Made in Senate to Split State in North and South.

By the Associated Press.

SPRINGFIELD, Ill., June 9.—A resolution designed to divide the State into "Northern Illinois" and "Southern Illinois" was offered in the State Senate last night after a battle over a resolution to reapportion the State.

The resolution, introduced by John T. Denver, minority floor leader of the Senate asked Congress to make the change, giving to Northern Illinois the County of Cook and eight adjacent counties, and to Southern Illinois the remainder of the State.

Wisconsin and Michigan—

THE finest places in the world to take the kiddies for a summer vacation! Go up in the northern lake country where they can paddle in warm water on safe, clean, sandy beaches, or romp under the fragrant pines to their hearts' content. The trip is easy to arrange, and to take. Low round trip fares now. Call or write for full information, bargain fares and booklet.

Chicago & Alton

ALTON ST. LOUIS TRAVEL BUREAU
326 North Broadway, Telephone Garfield 2520

We asked Devoe to creat[e] this new beautiful enam[el]

in 22 voguish tones—for indoors or out

OUR customers demanded these new fashionable colors to provide beauty and variety in home decoration. With Mirrolac you can enamel anything from a pin box to an automobile. It will not turn white, blister, check or crack. Quick drying and easily applied.

Continental Pt. & Var. Co., Distributors
2861-2863 S. Jefferson Av.
L. C. KOCH
Schaub Hdwe. & Iron Co.
314 Broadway, East St. Louis, Ill.

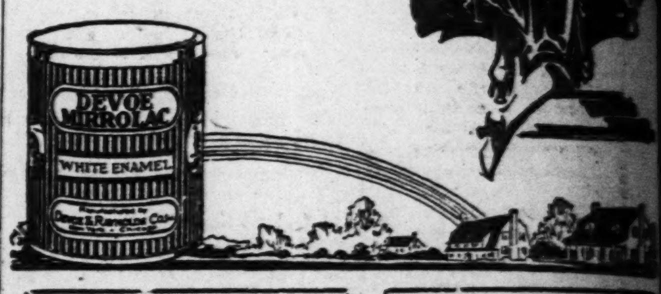

FRED STRAUB, Webster Groves, Mo. 31 N. Gore Av.

BURROUGHS HDWE, Collinsville at St. Clai[r] East St. Louis, Ill.

WITTHAUS HDWE. CO., 5712 Easton Av.

370 A. G. Stores — Look for Them

AG STORES

Patronize the A. G. Store in Your Neighborhood

Look for the White Enameled A. G. Sign

St. Louis Women Appreciate Us!

Extraordinary volume—extraordinary values—the latter causes the former! St. Louis is quick to reward anything that renders real public service; that cuts grocery bills; that eliminates all the bad and near-good merchandise; that makes any purchase equivalent to a guarantee of quality!

HICO-JELL

For your Summer desserts.

The Dessert with a real fruit flavor

Delicious Pure Fruit Flavor Dessert

3 Pkgs., 25c

A. G. Malt, Special Hopped, full 3-lb. can, finest quality 50c

Omar wonder Flour

We sell it because our customers say it is the best flour they ever used

5-lb. Sack . . 30c

New Low Price

BOSCH MALT 60c

Save the Labels

Down Goes the Price

A. G. Coffee, Now 40c per lb., none better anywhere at this price	
Kay—Kraft's New Sandwich Spread, per jar	27c
U-San-O—For any cleaning purpose, use U-San-O, per pkg.	15c
Quaker Puffed Wheat, pkg.	13c
Quaker Puffed Rice, per pkg.	16c
Mixed Pickles, Century Sweet, full quart jar	33c
Lifebuoy Soap, 3 bars	21c

SALADA TEA

Salada is delicious tea—why not try your nearest A. G. store for a small packet to test its goodness?

COMET RICE

Cooks light, white and flaky.

12-Oz. Pkg., 10c

1-Lb. Pkg., 13c; 2 for 25c

Mound City Malt HOPPED, CAN **60c**

Bavarian Malt Syrup

Bavarian Malt Syrup, German brand, hop flavored. Large 3½-lb. can. Highest grade of Malt Extract on the American market. It will meet with the approval of those who want the best. Its quality will long be remembered. Try a can.

Better Flavor

Manufactured by V. Viviano Bros. Macaroni Co. St. Louis, Mo.

3—8-oz. Pkgs. for 25c

Macaroni Spaghetti Shell Noodles

These Prices Good From June 9 to 11

All A. G. Stores Carry a Full Line of Fruits, Vegetables and Meats

Destroy Deadly Disease Germs In Your Nose

Deadly disease germs that lurk in your nose are a constant menace to your health. They hide in the mucous and are absorbed into the system if you do not remove them. Flush out this disease-laden mucous tonight with Bap-tis-ine. Then snuff Bap-tis-ine every night and morning to keep your nose and head clear. Relieves sinus trouble and nasal catarrah. Trial size 25c; also 50c and $1.00. At all druggists.

BAP-TIS-INE

An Antiseptic for NOSE, THROAT & MOUTH

Marketed by NATIONAL MERCHANDISING CORPORATION—ST. LOUIS L342

PILES CURED

WITHOUT KNIFE—LIGATURE or CAUSTIC

No Hospital—No Danger—No Chloroform by MILD OFFICE TREATMENT

A CURE GUARANTEED

Fistula, Fissure and all Rectal Diseases CURED. In practice 31 years. Thousands of cured patients. Write for FREE BOOK. It will pay you. Tell your friends.

Consultation and Examination Free

DR. C. MATTHEW COE, Rectal Specialist
831 Pine Street. St. Louis, Mo.

Dependable—Permanent—St. Louis Owned

STAR SQUARE

3224 MERAMEC Riverside 9407
3028 N. GRAND COlfax 8195
4969 DELMAR FOrest 5832
2300 S. GRAND GRand 8521
5032 GRAVOIS Riverside 3080
2731 CHEROKEE GRand 3089
7192 Manchester Hiland 9790
814 N. SIXTH CEntral 2031

ALL OVER ST. LOUIS 9 STORES

Main Store, 1129 Locust St. MAin 4847-4848-4849

EXTRA SPECIAL! **HAND DRILLS** Holds any size drill up to 3-16-inch. On sale at **89c**

Mail Orders *Given Immediate Service! Shipped Day Received.*

Spark Plugs AC ⅞ Regular or Champion ⅞ Long. Very special at **40c**

Store Hours Sunday Until 1 P. M. Open Daily to 9 P. M.

"SAVE YOUR MONEY"—you do that when you buy at STAR SQUARE.

The great volume purchase power of Nine STAR SQUARE STORES can help you save money and Be Assured of absolute satisfaction.

FLAG DAY JUNE 14 — FLAGS AND HOLDERS

Silk and Lisle Flags IN FAST COLORS **3 for 25c**

5-Flag Holder 15c
5-Flag Holder 20c
With Shield

Profit Sacrificing Sale of— AUTO-ACCESSORIES!

Free! WELCOME LINDBERGH—Booster stitckers absolutely free. No obligation to buy. *Just ask for a stitcher.*

WELCOME HOME! CAPT. LINDBERGH NX211

"Tailor-Made" Auto Awnings *Sizes for All Makes of Cars*

Adjustable and removable Awnings made of heavy-weight duck awning material. Large selection. Very special **98c**

Plate Glass Mirrors For Closed Cars at... **45c** 2-WAY Mirrors **95c**

Wedge Cushions Constructed of very high-grade materials. On Special Sale at **85c**

SALE OF **TOP RECOVER MATERIALS** *For All Cars*

54-inch width, per yard	$1.25
57-inch width, per yard	1.50
60-inch width, per yard	1.75
Extra heavy 63-inch width, per yard	2.25
Upholstery Tape, per roll	15c
Upholstery Tacks, per box	10c
Auto Top Cement, half pint	33c
Top Patch Outfit	29c

Unusual Bargains **CORD TIRES** *Real Values*

30x3½ FISK PREMIER $6.95 — FISK CORDS — 30x3½ FISK RED TOP $10.95

31x4	FISK	$12.45
32x4	FISK	13.65
32x4½	FISK	19.25
33x4½	FISK	19.45
34x4½	FISK	19.95

30x3½ INNER TUBES Very Special at $1.25 First Quality

30x3½ AJAX CORDS On Sale at .... $7.95 First Quality

32x4 U. S. ROYAL OR GOODYEAR A. W. $13.65

Above Tires Have Slight Defects Which Will Not Impair Their Wearing Quality.

Wheel Pullers For All Fords on Very Special Sale at **32c**

Knockout Wheel Pullers for all Cars, at **29c**

SALE OF **SEAT COVERS**

Complete Sets of Covers for All Makes of Cars

Tailor-made Covers with Spanish leather trimming. Complete for seats, doors and panels. Easy to install with the new-style fasteners.

For 4-passenger Coupes, 2-door Sedans and 2-door Coaches at... **$9.95**

FOR FORDS		FOR CHEVROLETS	
Coupe	$3.95	Coupe	$4.65
4-Door Sedan	7.95	Coach	7.95
2-Door Sedan	7.25	Sedan, Landau	8.95
Tudor Sedan	7.25	Cabriolet	5.25

Mulvi[hill] 112-114 No[rth]

40% DISCOUNT ... ARTICLE[S]

3-Pc. Bed Daven[port]

Consisting of davenport that ope[ns] rocker and club chair, with re[...] covered with beautiful tapestry. antique gold finish on wicker

SPEC[IALS]

Fern Stand—red and g[...]
Boudoir Chair ....
Odd Chairs for living room[...]
Assortment of Mirrors ....
Rugs, Linoleums, assorted [...]

End Table — Artistically designed with Chinese figure decorations on top. Walnut finish. $3.00

Bridge[...] $4[...]

CARTWRIGHT

LINDBERGH stated "That in [...] Atlantic would not be a spec[...] task." He spoke from experien[ce ...] also speak from experience an[d ...] last 90 days our sales have mo[...] the pudding is in the eating."

ONLY ONE OF MANY EX[...]

The Cartwright Motor Co.,
Locust at 33d.,
St. Louis, Mo.

Gentlemen:-

In reply to your request [...] Studebaker which I bought f[...] say I am getting excellent [...] fully the business-like way th[...]

When I complained to [...] making some noise, which i[...] of tightening up, I was ver[y ...] at quite an expense to yo[u ...] clutch and made it new. [...] was that you apparently we[re ...] did not even request a cen[t ...] unusual and so often in a [...] develops.

I fully appreciate your w[...] principles of doing it ar[...] business.

Thanking you very much[...] I beg to remain

CARTWRIGHT SELLS RIGHT

THE CARTWRIGHT MOTOR COMPANY

CARTWRIGHT SELLS RIGHT

THE CARTWRIGHT MOTOR COMPANY

The American people are [...] worth. If they get this the[...] gypped they never forget. O[...] vestigation, protects you dire[...] day and night.

THE CARTWRIG[HT]

Studebaker-Er[skine]

DELMAR at 52d.

The POST-DISPATCH Regularly prints MORE WANT ADS than ALL the other St. Louis newspapers COMBINED.

ked Devoe to create
w beautiful enamel
oguish tones—
doors or out

stomers demand-
se new fashion-
to provide beauty
y in home decora-
Mirrolac you can
ything from a pin
utomobile. It will
hite, blister, check
Quick drying and
lied.

Var. Co., Distributors
. Jefferson Av.
C. KOCH
we. & Iron Co.
East St. Louis, Ill.

TRAUB,
roves, Mo.
ore Av.

BURROUGHS HDWE.,
Collinsville at St. Clair
East St. Louis, Ill.

AUS HDWE. CO., 5712 Easton Av.

ouis Owned
ARE
032 GRAVOIS Riverside 3060
31 CHEROKEE GRand 3059
92 Manchester Hiland 9790
314 N. SIXTH CEntral 2031

Spark Plugs
AC ⅞ Regular or Champion ⅞ Long. Very special at
40c

Store Hours
Sunday Until 1 P. M.
Open Daily to 9 P. M.

ou do that when you
Sale Of-
ORIES!
WELCOME HOME! CAPT. LINDBERGH NX211
ree!
COME
RGH—
absolute-
gation to
g stitcher.

"Tailor-Made"
Auto Awnings
Sizes for All Makes of Cars
Adjustable and removable Awnings made of heavy-weight duck awnings material. Large selection. Very special
98c

Plate Glass Mirrors
For Closed Cars at... 45c
2-WAY Mirrors 95c

Wedge Cushions
Constructed of very high-grade materials.
On Special Sale at
85c

Mulvihill's
112-114 North 12th St.
40% DISCOUNT SALE ON EVERY ARTICLE IN THE HOUSE

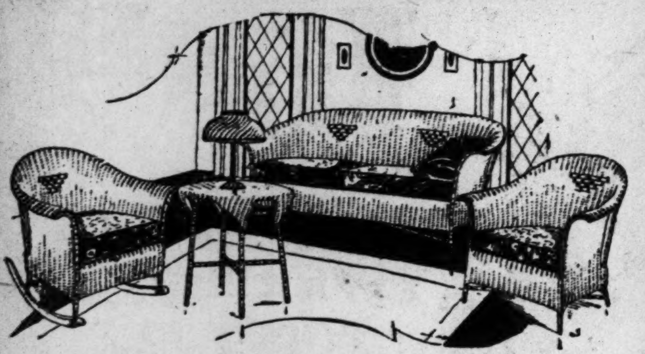

3-Pc. Bed Davenport Wicker Set
Consisting of davenport that opens instantly into a full-size bed, rocker anad club chair, with reversible cushions covered with beautiful tapestry. The Suite is of antique gold finish on wicker $137

FREE
WITH EVERY $10 PURCHASE
Beautiful jade green Iced Tea Set with covered pitcher and six glasses.

SPECIALS
Fern Stand—red and green............ $3.95
Boudoir Chair $24.95
Odd Chairs for living room........... $14.75
Assortment of Mirrors $2.50
Rugs, Linoleums, assorted patterns $7.50

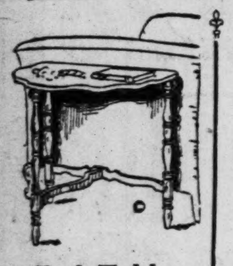

End Table
Artistically designed with Chinese figure decorations on top. Walnut finish.
$3.00

Bridge Lamps
Large assortment with silk shades; complete
$4.75

Steamer Chairs
Made of strong hardwood frame and good quality green and gray striped canvas, each
$1.00

Chamberlin, As a Boy, Forecast He Would Fly Over Europe, but Date He Set for Event Was in 1935

Won School Medal for Essay on Aviation—Neither Pleadings Nor Lickings Could Keep Him From Racing Motor Cycles and Autos.

Special to the Post-Dispatch.

DENISON, Ia., June 9. — If "Chink" only knew what the folks back home are thinking of him now.

"Chink," who only a few years ago, was known as the dare-devil of Iowa, was always looking for a thrill and the more danger there was attached to stunts the more he loved to do them. His escapades with his motor cycle, the first in this section, and later, with his stripped down racers, brought many a prophecy from the native fathers that "that young fellow" would break his neck some day.

"Chink," of course is none other than Clarence Chamberlin, and the natives here want the world to know that he was born, reared and raised in this town, and that his parents, Mr. and Mrs. E. C. Chamberlin (the father is a jeweler), and his only sister, Mrs. Max Moffitt, also live here.

"Chink" for No Particular Reason.

"Chink" was tacked on him when he was in the early grades of grade school. No special reason can be found why they called him that except that in those days every red-blooded kid had to have a nickname.

That "Chink" has developed into a world-famous aviator may be a surprise to most of the people of the world, but not so to several of his old schoolmates. His pals in grade school, of whom more than a dozen still live around here, recall that in 1905 when Clarence was only 12 years old, he won a medal for having the best essay in his class. His essay at that time was on aviation. It was fiction, of course, but as many recall the story, he told how he had flown over Europe in 1935 and visited his old school chums there. Just a child's mind wandering, thought his teachers.

Turned to Motor Cycles.

Clarence first started to tinker around with wheels when he was in his teens, in the workshop of his father's watch repairing establishment.

At the age of 15 he was quite proficient at watch repairing, but trying to make those little wheels go round was much too tame for him. His fancy turned to motor cycles.

As a student Clarence was not a world beater, but as a mechanic, he was the best in Denison. He cared little for athletics. While in grade school his favorite sport was trapping.

After being graduated from high school in 1912 he went to Iowa State College at Ames, where he spent two years taking electrical engineering. In those days, the elder Chamberlin was having difficulty making both ends meet, so "Chink" had to work his way through school. He managed to get a job as night station agent at the railroad station at Kelly, Ia., a short distance from Ames "Chink" would get only six hours' sleep a night while doing this work, and after two years of the life, gave it up.

Gets His First Machine.

Chamberlin's first venture with a motor cycle came when he managed to save $85 and he purchased a secondhand affair, from a racer in Des Moines, who had been in a wreck during a race, and had given up the machine as a total loss.

Clarence took the machine, rebuilt it, and even later turned this motor cycle into a two-cylindered automobile. He equipped this auto with wheels from an old carriage, and it was one of the jokes of the town as he rode about in it.

However, with his motor cycle he won considerable fame. Against his parents' wishes, he "made" all the county fairs and entered the races, winning a good many of them against experienced riders. Generally he entered under an assumed name, as there was sure to be trouble if his folks found out that he had been racing again, according to his sister.

Whipped for Daring Stunt.

One of his most dangerous stunts of his youth came when he rode in a motordrome at a fair near his home.

A fair had come to town and the regular rider had taken ill. His father learned that the promoters wanted Clarence to ride in the motordrome, and warned their son that a sound whipping would be forthcoming if he rode.

Clarence had never ridden in one before, but the thrill which this might offer him was too much and he accepted a proposition to ride for $10. He rode under an assumed name, but his parents heard of it, and oh what a trouncing he got. His sister remembers this, because it was an especially hard whipping, and also the last he ever received.

Mr. and Mrs. Chamberlin are irritated over some reports that call their son the "Cowboy Aviator," and as his sister puts it, Clarence never rode or roped a cow, and for that matter never even milked one.

"All the riding Clarence did was on motor cycles, or in automobiles while he was around here," said his father.

Fond of Playing Pranks.

There was a town Marshal in Denison, who died two years ago, who always said that he would never forget "Chink" Chamberlin as long as he lived. The reason for this remembrance was because "Chink" got tired of one of his broken-down cars some years ago and traded it for a jackass, and then on Halloween he and his pals tied the mule to the teacher's desk in a country schoolhouse. Next morning the village "cop" had the job of removing the mule.

In the year book put out by the class of 1912 of Denison High School there is a little feature of "class prophecies" for the graduating

(Continued on Page 29.)

SEMET SOLVAY COKE

A name easy to remember. A coke you will never forget; for you've never found a coke quite its equal.

Now is the time to put in next Winter's coke—the time to get genuine Semet-Solvay Coke. Order now and save.

DONK BROS. COAL & COKE CO.

Bass are Biting in the Ozarks

Get out your rod and Talbot reel and start for the Ozarks . . . The bass are waiting. (Use live bait until June 1)

Easily Accessible via Missouri Pacific Lines
Fast daily service to Branson-Hollister, heart of the Ozarks.

Secure tickets and reservations at City Ticket Office, 318 N. Broadway (Main 1000).

W. F Miller
Div. Pass. Agt.
MO. PAC. R. R. CO.
Ry. Exch. Bldg.
St. Louis, Mo.

MISSOURI PACIFIC LINES
"A Service Institution"
Low Round Trip Fares Now Available

The Sunday Post-Dispatch has the Only Color Roto Magazine in St. Louis

CARTWRIGHT SELLS RIGHT

LINDBERGH stated "That in a very short period crossing the Atlantic would not be a special achievement, but a routine task." He spoke from experience. In offering Used Cars we also speak from experience and wish to say to you that in the last 90 days our sales have more than tripled. "The proof of the pudding is in the eating."

ONLY ONE OF MANY EXPRESSIONS MADE TO US

Alton, Illinois,
June 3d, 1927.

The Cartwright Motor Co.,
Locust at 33d.,
St. Louis, Mo.
Gentlemen:-

In reply to your request for information as to how the Studebaker which I bought from you is running, I wish to say I am getting excellent service from it and appreciate fully the business-like way the entire deal was handled.

When I complained to you in regard to the clutch making some noise, which in my mind, only meant a case of tightening up, I was very much surprised to find that at quite an expense to you, you dismounted the entire clutch and made it new. The most unusual experience was that you apparently were only too glad to do it and did not even request a cent in payment for it, which is unusual and so often in a case of this kind an argument develops.

I fully appreciate your way of doing business and your principles of doing it are unusual in the automobile business.

Thanking you very much for our pleasant association, I beg to remain

Cordially yours,
W. R. Curtis
Supt. City Schools.

CARTWRIGHT SELLS RIGHT
1925 Studebaker Standard 6 brougham, new duco and good rubber, first class mechanical condition, looks like a new car. Buy it and bank the difference.
Studebaker Distributors, Locust at 33d
THE CARTWRIGHT MOTOR COMPANY

CARTWRIGHT SELLS RIGHT
1925 Moon sedan, new paint, good rubber, first class mechanical condition. The car that you would want to own. Terms or trade. Open evenings and Sundays.
Studebaker Distributors, Locust at 33d
THE CARTWRIGHT MOTOR COMPANY

CARTWRIGHT SELLS RIGHT
1926 Nash sedan. This car was only driven a very short time by the owner. Positively cannot be told from a new car. Call and see for yourself.
Studebaker Distributors, Locust at 33d
THE CARTWRIGHT MOTOR COMPANY

CARTWRIGHT SELLS RIGHT
57 Cadillac 8-passenger sedan, first class mechanical condition good rubber and paint, privately owned. Will make a good service car. Terms or trade.
Studebaker Distributors, Locust at 33d
THE CARTWRIGHT MOTOR COMPANY

The American people are always looking for a dollar's worth. If they get this they are pleased, but if they are gypped they never forget. Our policy, you will find after investigation, protects you absolutely against these things. Open day and night.

THE CARTWRIGHT MOTOR CO.
Studebaker-Erskine Distributors
DELMAR at 52d. LOCUST at 33d

Be Sure of Your Rest

You need vitality for tomorrow's work. Fly-Tox bed rooms before retiring tonight and enjoy refreshing sleep—free from annoyance of mosquitoes.

Every bottle guaranteed.

FLY-TOX

The French secret of Smooth Skin

in this new toilet soap at 10¢

BEAUTY-WISE FRANCE knowing well the skin itself must be smooth, exquisite for loveliness, developed the method by which Lux Toilet Soap is made

AT LAST you can have a toilet soap as fine, as caressing as costly imported soap—but blessedly *reasonable* in price!

• Lux Toilet Soap is made by the very method France developed and uses for her finest toilet soaps.

It tends your skin the true French way—beauty-wise France discovered the secret of that incomparable loveliness—*Smooth Skin!*

Such instant caressing lather even in hard water! Firm, fine-textured, Lux Toilet Soap wears and wears to an exquisite wafer—and you do feel lovelier after the luxury of this delicately fragrant white toilet soap!

At last you can have Parisian luxury without extravagance, for instead of costing fifty cents or a dollar as imported soaps do, Lux Toilet Soap is just ten cents wherever soap is sold! America's genius for achievement makes it possible—it is made by the makers of Lux. And already America is eagerly buying it by the tens of millions of cakes! Lever Bros. Co., Cambridge, Massachusetts.

Lux Toilet Soap

Nicaragua Bands Disarmed.

By the Associated Press.

WASHINGTON, June 9.—Disarming of all known bands on the east coast and on the river of the east coast of Nicaragua is reported to the Navy Department by Rear Admiral Latimer, commanding American naval forces in Central American waters. It was added all boats, seized and used by the Liberals in the war against the Conservatives had been returned to their owners.

LOW RATE EXCURSION

from

ST. LOUIS, MO.

to points in

FLORIDA
THE GULF COAST
HAVANA, CUBA

via

Louisville & Nashville R. R.

Every Saturday During June, July, Aug. and Sept.

RETURN LIMIT 15 DAYS

Jacksonville	$37.14	Tampa	$43.44
Daytona Beach	$41.50	St. Petersburg	$44.41
West Palm Beach	$48.99	Tarpon Springs	$43.76
Fort Lauderdale	$50.66	Clearwater	$44.29
Miami	$51.63	Mobile	$26.76
Key West	$59.51	Biloxi	$27.71
Orlando	$42.18	Gulfport	$27.71
Lakeland	$43.36	Pass Christian	$27.91
Sarasota	$45.10	Pensacola	$28.48
Ft. Myers	$46.68	Havana, Cuba	$78.76

Rates to Other Destinations Upon Application.

Tickets Will Be Honored in Parlor and Sleeping Cars

Stop-overs at all intermediate points in FLORIDA, at GULF COAST POINTS, and points on the Louisville & Nashville, FLOMATON, ALA., and South.

Two Excellent Daily Trains to Florida

THE DIXIE LIMITED — THE DIXIE FLYER

Lv. St. Louis 2:00 P. M. Lv. St. Louis 11:30 P. M.

Through Pullman Service, Coach Service, Dining-Car Service

For further information, rates, schedules, reservations, etc., apply to

G. E. Herring, Division Passenger Agent,
1303 Boatmen's Bank Building, St. Louis, Mo.
City Ticket Office, 318 North Broadway, or
Union Station. Phone, CEntral 8000.

L&N

Ask About Whiting Tours All Expense Trips Florida and Cuba

WOMAN AND HER ADMIRER HELD FOR KILLING HUSBAND

New York Wife Said to Have Confessed to Prosecutor That She Put Poison in Coffee.

By the Associated Press.

GLENS FALLS, N. Y., June 9.—Mrs. Alice Frasier, of South Horcon, in the Adirondacks, is under arrest here on a charge of murder, and Stephen Baker, her admirer, is held as an accessory, following an investigation into the death of Byron Frasier, the woman's husband.

Mrs. Frasier is said to have admitted to District Attorney Beckwith she put poison in her husband's coffee. Frasier was found dead in his farm house last Sunday. An autopsy showed evidence of poison in his stomach.

Two years ago Mrs. Frasier was named co-respondent in a divorce action brought against Baker. The divorce was granted.

Pullman Car Named for Lindbergh.

CHICAGO, June 9.—The "Colonel Lindbergh," a new Pullman observation car, will be put into service between New York and St. Louis and other Midwestern cities, it is announced.

KANSAS CITY PRIEST, MISSING 17 MONTHS, RETURNS HOME

KANSAS CITY, June 9.—After a 17-month absence, the Rev. Francis E. Hagedon, 30-year-old Catholic priest, who disappeared Feb. 6, 1926, has returned to Kansas City. The priest was taken to a hospital, where physicians said he was in a highly nervous condition and complaining of pains in his head.

Bishop Thomas F. Lillis of the Kansas City Diocese, said Father Hagedorn recalled he had been accosted and forced into an automobile as he left the cathedral here to answer a sick call the night of his disappearance. The priest, the bishop said, remembered nothing that followed, until yesterday when it was said he became conscious of his surroundings while sitting in a railroad station at Leavenworth, Kan.

Youth Drowns at St. Joseph, Ill.

ST. JOSEPH, Ill., June 9.—Edgar Poore, 16 years old, was drowned late last night when he was seized with a cramp while swimming in the Salt Fork River. This was the first drowning of the season in this section.

"I always start the week right by using Rinso in my washer. It's so much safer! It makes such creamy suds that I never have to bother with water softeners. And the clothes turn out ever so much whiter and fresher looking than they used to with other soaps. I don't have to boil them, and even the dirtiest pieces get spotless with just a tiny little bit of rubbing. And Rinso makes all other cleaning just as easy. It's great for dishes and woodwork. It doesn't scratch paint, and it certainly is the best soap I've ever had for the linoleum."

MRS. AMBRONINO,
2941 Sullivan Av.,
St. Louis, Mo.

Millions use Rinso. Thousands write us letters like this.

This new kind of soap makes hardest water soft and sudsy

Soaks clothes *whiter* than you could scrub them

A GRANULATED laundry soap—that makes the hardest water soft, rich and wonderfully sudsy.

That's Rinso! Once you try it for the week's wash, you'll never go back to old-fashioned methods again.

There's *nothing* like Rinso! It soaks dirt and stains free without one bit of hard rubbing. No boiling, either—for Rinso soaks clothes so clean they're actually *sterilized!*

In washing machine or tub, Rinso gets the wash whiter, brighter than ever! Millions everywhere know this to be true. No wonder the makers of 31 leading washing machines endorse Rinso!

With Rinso, you need nothing else on washday. It takes the place of water softeners, bar soaps, chips, powders.

And Rinso is so safe—contains no acids or bleaches of any description.

Saves hands—saves clothes

Clothes last longer with Rinso. This is because even the most soiled parts—cuffs, hems and edges—come snowy with just a gentle rub or two between the fingers. They don't need to be scrubbed threadbare.

Saves hands from getting red and washworn, too. Try Rinso this washday, and see! For economy and best results, follow the easy directions on the package.

If you wash by hand
—you'll be amazed to see how Rinso saves you hours of hard rubbing. It actually *soaks* clothes whiter than you could *scrub* them!

Guaranteed by the makers of Lux—*Lever Bros. Co.*

The Granulated Soap that Soaks Clothes Whiter

JUNE

Brings Another Lot of Money-Savers for St. Louis Housewives at Piggly Wiggly

PIGGLY WIGGLY

A ST. LOUIS INSTITUTION

JUNE

Brides Invited to Visit Piggly Wiggly to Learn the Saving Self-Service Plan of Distribution

JUNE MONEY-SAVERS

VALENTINE CORN Country Gentleman — 2 Med. Cans 29c

EMPRESS Brand Corn ... 3 Med. Cans 25c

PEAS Templar Brand, Early June. — 3 Med. Cans 25c

Blue Bells—Early June; Sweet, Tender, of Excellent Flavor ..... 2 Med. Cans 31c

TOMATOES Rely-On—Full Pack .... 2 Large Cans 23c

Standard Medium Cans .... 3 for 25c

ASPARAGUS Delmonte picnic Tips .... 2 Round Cans 39c

LARD BULK Pure Kettle Rendered .... 4 LBS. 49c

JUNE MONEY-SAVERS

PEACHES Columbia, Sliced, in Syrup—small cans .... 2 For 23c

PINEAPPLE Regina, broken sliced .... 2 Med. Cans 35c

PEARS LADY ALICE Bartlett, in heavy syrup; med. can, ... 22c

LIMA BEANS Hart Brand, Little Quaker, green .... 2 Med. Cans 49c

Baby Quaker—Green .... 2 Sm. Cans 35c

SALMON Sandwich, Pink 2 Tall Cans 29c

YUM YUMS OR LEMON SNAPS Loose-Wiles Sunshine Brand Fresh Delicious 2 Sm. Pkgs. 9c

SCHILLING'S Exterminator
For Roaches, Ants & Waterbugs
NON-POISONOUS
3-ounce paper can .. 18c

LIBBY TOY STORE

For 12 tall can labels or 24 small can labels from Libby's Milk and 25c You can obtain one of these instructive toys from Libby, McNeil & Libby.

LIBBY'S MILK TALL CANS $10\frac{1}{2}$c

Per Bottle .. 23c

Doña CASTILE SOAP
3 BARS 25c
WASH-CLOTH FREE

SKIPPER SARDINES
REGISTERED TRADE MARK

Choicest Brislings. Packed in Pure Olive Oil in Norway, where caught.

TRY THIS RECIPE!

Skippers on Toast

INGREDIENTS:
Tin of Skippers (in Olive oil).
Slices of bread (as required).
Butter.
Anchovy essence. Coraline pepper.

Open the tin of Skippers and place them on a baking-sheet. Season with pepper and put into the oven to get hot. Cut the bread into finger shapes and toast it. Take sufficient butter to well butter it and work into it a few drops of anchovy essence. Arrange four Skippers on each finger and garnish with a line of coraline pepper. Serve hot.

SPECIAL DURING THIS WEEK

2 Cans, each containing 20 to 24 fish 35c

SEA PEARL Silver Sild; in olive oil; 18 to 24 fish in a can, 2 CANS 25c

SPECIAL COMBINATION OFFER

2 BABY BATH SIZE BARS WOOL SOAP

AND 1 Libby's "No-Nik" TUMBLER for 11c

BOX OF 12 BARS SOAP AND 6 TUMBLERS ALL FOR 59c

JUNE MONEY-SAVERS

CHOICE MEATS

HAM Delicious, tender, "Red Gravy" brand, sugar-cured, hickory-smoked; half or whole; pound 25c

SMOKED CALI. HAMS PER LB. 18c

CALIFORNIA DRY LIMA BEANS
Per Pound 10c

PALMOLIVE SOAP

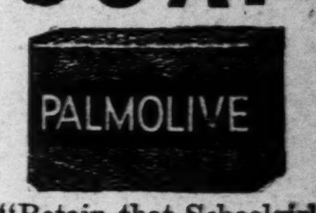

"Retain that Schoolgirl Complexion"

3 Bars 20c

SNIDER'S CHILI SAUCE
"From Vine to Bottle in One Day"
8-Ounce Size 21c
14-oz. Size 32c

FIG AND BRAN FLAKES

CRISPY FLAKES
Delicious, ready to serve breakfast food. Extra large, crisp flakes; per pkg. ... 25c

CHAMBERLIN IN 1905 FORECAST HE WOULD FLY OVER EUROPE

(Continued From Page 27.)

...ss. After Chamberlin's name ...as the prophecy that he would

some d... daredev...

One ... was to ... cars, a... the tow... had hi...

Action—Not

You want action, results! Not w...
And satisfying results will come fr...

Quality

—and Quality is merely another na...
You can determine Puritan's Qual...

Comparis...

with other brands of malt. Pu... choice ingredients, including selec... barley and the finest Imported B... is a malt of unquestionably ... Richness and Flavor.

Distributed by

CLIFFORD BROKERA...

Bohemian Hop-...

PURITAN ...

Prove it gives best resul...

MATURESCAT

Clicquot ...
Ginger A...

Aged 6 m...

—the exact t... necessary to se... the finest qua...

Clicquot Club Gi...

Golden or Pale Dry

TO suit your taste or the tim... say "Clicquot Club." And wh... be the rich, full-flavored Golde... Pale Dry, you are sure of the sa... that is the result of six months' ... from light and air.

The name Clicquot Club is you... worth of a product whose ingredi... blended with water of virgin puri... source, and properly aged.

Only the crystal liquid from the... Spring is used in making these ... supreme ginger ale. With this, ... secret formula which cannot b... blended the choicest of flavori... months' aging gives these ingred... thoroughly blend into a full flo... equalled Clicquot Club flavor.

All of this is carried out in the sp... manship, and under expert supe... step of the process.

For more than forty years this healthful beverage has been the prime favorite of those who know and appreciate "vintage" ginger ale.

Clicquot ...

Two kinds, PALE DRY a...
The Ginger Ale That'...

Youth Drowns at St. Joseph, Ill.

ST. JOSEPH, Ill., June 9.—Edgar Poore, 16 years old, was drowned late last night when he was seized with a cramp while swimming in the Salt Fork River. This was the first drowning of the season in this section.

JUNE Brides Invited to Visit Piggly Wiggly to Learn the Saving Self-Service Plan of Distribution

JUNE MONEY-SAVERS ... 2 For 23c ... 2 Med. Cans 35c ... LADY ALICE ... 22c ... 2 Med. Cans 49c ... 2 Sm. Cans 35c ... 2 Tall Cans 29c ... Loose-Wiles Sunshine Brand Fresh Delicious 2 Sm. Pkgs. 9c

CALIFORNIA DRY LIMA BEANS Per Pound 10c

PALMOLIVE SOAP "Retain that Schoolgirl Complexion" 3 Bars 20c

SNIDER'S CHILI SAUCE "From Vine to Bottle in One Day" 8-Ounce Size..... 21c 14-oz. Size..... 32c

FIG AND BRAN FLAKES ... CRISPY FLAKES Delicious, ready to serve breakfast food. Extra large, crisp flakes; per pkg.... 25c

CHAMBERLIN IN 1905 FORECAST HE WOULD FLY OVER EUROPE

(Continued From Page 27.)

... After Chamberlin's name was the prophecy that he would some day be a great electrician and daredevil.

One of "Chink's" favorite stunts was to strip down one of his old cars, and take the fair members of the town for rides. In winter he had his greatest fun, when he would race down the street with his fair companions, and then slap on the brakes, causing the car to twist and turn several times on the snowy, icy pavements.

On several occasions he had "run ins" with the village Marshal for driving his motor cycle and later his dilapidated automobiles on the sidewalks of Denison.

Quick to Enter War Service.

However, despite his pranks, there is not a settler around here who would say that Chamberlin was a "bad" boy. He played his jokes and teased the girls, but he never was in serious trouble.

And even now "Chink" does not drink, smoke or even swear.

When war broke out, Clarence was one of the first to enlist from Denison. He went to Omaha one day, and telephoned back to his parents that he was a "soldier boy now." He had enlisted into the Balloon Corps.

Later he was transferred to the Aviation Corps and sent to Rantoul Field, Ill., where he received a commission as Second Lieutenant.

He was shipped here and there, in this country, during the war, until finally he received word to get ready to go to Hoboken, preparatory to going to France. That was one of the big moments of his life, he wrote his folks.

Married During War Period.

Finally he landed at Hoboken, and his ambition of going to France seemed about to be realized.

But—that was in November, and a day before the ship was scheduled to sail the armistice was signed, and the boys were ordered off the boat.

At that time he wired back to his folks in Denison, "Hell—your loving son."

While he was still in the service, he quietly asked for a two weeks' leave of absence and skipped over to Independence, Ia., where he was married to his grade school sweetheart, Wilda Borget. Her parents, who are wealthy farmers, still live at Independence, and are as tickled over their son-in-law's feat as his parents are.

In fact, they listen to each radio report, and like many of the natives around Denison, kept their radios going all night long in hopes of hearing some good news.

After being ordered off the ship at Hoboken, Chamberlin was again transferred to several flying fields, where he grasped every opportunity to fly or work on airplanes. Finally he was transferred to Fort Monroe, Va., where he was discharged in April, 1919.

Homesick for Old Town.

He headed right for home.

"For once Clarence admitted that he was homesick," said his sister, while telling about his homecoming. "He kissed all of us, and even many who were not in the family," she said, he was so tickled to get back to Denison again.

Shortly after arriving home, he volunteered to paint his father's barn. His father told him that just because he was an aviator he could not crawl around on buildings, 50 feet off the ground, but "Chink" insisted on doing the job. He got to the top rung of the ladder when it broke and Clarence had his first bad accident. He broke both of his arms.

He had been able to go up thousands of feet in an airplane, but he could not get 25 feet off the ground, by climbing a ladder, without injuring himself.

For a long time it was feared that Chamberlin's flying days were over as one of his arms did not knit properly. Finally it was decided to break the bone again, rather than have it remain badly bent.

His fall from the ladder was only the first of a series of accidents.

Drove With Leg in a Cast.

On one occasion he was in a smash-up when the engine of his plane went dead on him. He suffered a broken leg. His wife wrote back to his mother for him at that time, "Don't worry, mother, I'll be back in the cockpit in three months."

He was not back in three months, but he was back driving a plane before his leg was out of a cast.

His last accident was in 1925, when he was in the international air races, and, while flying low, hit some telegraph cables. This wrecked his plane, but he was uninjured.

As a correspondent, Clarence lays claim to no honors. His mother says he hates to write, even to his folks, but they are kept in touch with his affairs by his wife.

After the endurance flight, near New York some two months ago, Clarence wired home to his mother saying: "Don't believe all you read in the papers about me, our stunt was really nothing. Decided to come down several times, but always thought of you and how you finish things before you quit. I owe all of this to you—Clarence."

Did Not Tell Parents Good-by.

When he started on his flight over the Atlantic he did not even wire his mother, but his wife sent a message shortly after he left saying: "Mother Dear: Clarence left this morning for somewhere in Europe. Please for Clarence's sake don't talk a whole lot to the newspapers."

For three years previous to 1925 Clarence headed an aviation firm of his own, whose chief business was to buy up old planes, rebuild them and then sell them again. He also did a little stunt flying and had a parachute jumper work with him at State and County fairs.

He is a great admirer of Bellanca, the designer of the plane, and often wrote home to his folks that this man was 10 years ahead of the times in aviation.

Action—Not Words!

You want action, results! Not words!
And satisfying results will come from just one thing—

Quality

—and Quality is merely another name for Puritan Malt. You can determine Puritan's Quality for yourself by

Comparison

with other brands of malt. Puritan is a blend of choice ingredients, including selected grains of No. 1 barley and the finest Imported Bohemian Hops. It is a malt of unquestionably superior Strength, Richness and Flavor.

Distributed by
CLIFFORD BROKERAGE CO., Inc.

Bohemian Hop-Flavored
PURITAN MALT
Prove it gives best results . . . Try it!

MATURESCAT

Clicquot Club Ginger Ale

Aged 6 months

—the exact time necessary to secure the finest quality

Clicquot Club Ginger Ale
Golden or Pale Dry

To suit your taste or the time, you need only say "Clicquot Club." And whether your choice be the rich, full-flavored Golden or the delicate Pale Dry, you are sure of the same mellow flavor that is the result of six months' aging .... away from light and air.

The name Clicquot Club is your guaranty of the worth of a product whose ingredients are skillfully blended with water of virgin purity from a natural source, and properly aged.

Only the crystal liquid from the famous Clicquot Spring is used in making these two types of the supreme ginger ale. With this, according to a secret formula which cannot be duplicated, are blended the choicest of flavorings. And a six-months' aging gives these ingredients a chance to thoroughly blend into a full flowering of the unequalled Clicquot Club flavor.

All of this is carried out in the spirit of true craftsmanship, and under expert supervision, at every step of the process.

For more than forty years this healthful beverage has been the prime favorite of those who know and appreciate "vintage" ginger ale.

Clicquot Club
Two kinds, PALE DRY and GOLDEN
The Ginger Ale That's Aged

Ends *pain in one minute*

CORNS

The minute you apply Dr. Scholl's Zino-pads—that instant your corns stop hurting. They remove the cause—friction and pressure. Results are permanent. Corns cured this way never come back. If new shoes irritate the spot again, a Zino-pad stops it instantly.

Dr. Scholl's Zino-pads are thin medicated, antiseptic, protective, healing. Absolutely safe. No risk, no bother. Satisfaction guaranteed. At all druggists' and shoe dealers'. Cost but a trifle.

Dr Scholl's Zino-pads
Put one on—the pain is gone!

Nature's **Sweetmeat**

"Prunes, unsoaked and uncooked," writes a dietician in the $10,000 California Prune Contest, "make the ideal confection for the child's hot weather lunch ... no preparation needed ... mildly laxative ... children love them and they have nearly five times the bone-building power and six times the energy of fresh fruits."

Eat prunes in some way every day

Soak prunes for a few hours (over night) in cold water. Simmer gently until tender and full-flavored ... never boil.

CALIFORNIA PRUNES
Of course you serve them for breakfast

DU PONT DUCO

Polishes and Top Finish to Keep Your Car Like New

When Du Pont, the maker of Duco, says an article is good, and puts it on the market, you know there is NONE BETTER.

Here's No. 7 Duco Polish

The way No. 7 Duco Polish takes the dust and grime and oily film off the finish of your car is a caution! It's just about the finest little beauty specialist, when it comes to an automobile finish, that the world ever saw; and that goes—whatever kind of finish you have on your car—Duco, or any other kind.

No. 7 Duco Polish is simplicity itself to use; all you need is a good soft rag, a little green can of No. 7—and your car will think it belongs back in the showroom!

(It's an open secret, No. 7 Duco Polish simply works wonders on furniture and pianos. Just out of self protection — get another can for use in the house).

Meet These New Members of the No. 7 Family

No. 7 AUTO TOP FINISH

Brush the top of your car with No. 7 Auto Top Finish to waterproof it and give it a high lustre. It may save you from having a new top or deck put on your car.

Give the nickel-work on your car a rubdown with No. 7 Nickel Polish to remove rain spots and tarnish.

JOHN A. MORGAN, Inc.
DISTRIBUTORS
3201-03-05 Chippewa St. St. Louis, Mo.

$12 to Chicago and return

Saturday, June 18

Chicago
A Great Vacation Center

Two weeks or more spent in Chicago, living at one of the splendid hotels, dining in lively cafes, swimming at the wonderful bathing beaches and riding on the lake, makes an ideal vacation. You'll enjoy the hundreds of theaters and amusement parks and the downtown night life.

Tickets good on trains leaving St. Louis after 7 am—including all midnight trains.

15 DAYS for Return Trip

Tickets good returning on any train leaving Chicago up to and including 12:05 am, July 4

Children under 12 years, $6. Baggage checked. Tickets good in chair cars and coaches; also in parlor cars and sleeping cars on payment of usual seat or berth fares.

Get further information, reservations and tickets from

Chicago & Eastern Illinois
Illinois Central Railroad
Wabash Railway
Chicago & Alton Railroad

The Following Columbia Records on Sale Beginning Today

HUNLETH MUSIC CO.
514-516 LOCUST ST.

Largest and Most Complete Music House in St. Louis

Columbia

Made the New Way Electrically — NEW PROCESS RECORDS

Masterworks Series

Set No. 68 Wagner: Album No. 1. Goetterdaemmerung: Song of the Rhine Daughters—Flying Dutchman Overture—Tannhaeuser: Bacchanale—Siegfried Idyll—Parsifal: Transformation Scene. *Eight Records*........$12.00

Set No. 48 Beethoven: Symphony No. 5, in C Minor, Op. 67 *In Eight Parts with Album*.....$6.00

Set No. 60 Beethoven: Quartet in B Flat, Op. 18, No. 6 *In Six Parts with Album*.......$4.50

Set No. 42 Mozart: Symphony No. 35, in D, Op. 385 *In Six Parts with Album*.......$4.50

Viva-tonal Recording — Columbia — Electrical Process — THE STAR SPANGLED BANNER (Key and Smith) COLUMBIA MALE CHORUS 50041-D

Dance Records

Fifty Million Frenchmen Can't Be Wrong (Vocal Chorus by Ted Lewis)
One Sweet Letter from You (Vocal Chorus by Ted Lewis) Fox Trots — Ted Lewis and His Band
Record No. 988-D 10 in. 75c

Red Lips—Kiss My Blues Away (Vocal Chorus by Don Howard and Harry Maxfield)
Collette (Vocal Chorus by Harry Maxfield) Fox Trots — Leo Reisman and His Orchestra
Record No. 973-D 10 in. 75c

Shanghai Dream Man (Vocal Chorus by Charles Kaley)
Beedle Um Bo (Vocal Chorus by Johnny Marvin and Ed Smalle) Fox Trots — Paul Ash and His Orchestra
Record No. 944-D 10 in. 75c

Vocal Records

My Idea of Heaven (Is to Be in Love with You)
Side by Side — Lee Morse
Record No. 974-D 10 in. 75c

Broken Hearted
If I Get a Sweetie Now — The Whispering Pianist (Art Gillham,
Record No. 972-D 10 in. 75c

You're the One for Me
Forgive Me — Charles Kaley
Record No. 980-D 10 in. 75c

Wherever You Go—Whatever You Do I Want You to Know I Love You
(What Do We Do on a) DEW—DEW—DEWEY DAY — Ruth Etting
Record No. 979-D 10 in. 75c

Columbia Phonograph Company, 125 South 8th St., St. Louis, Mo. Wholesale Branch.
Write or phone us for name of nearest dealer.

Special Release
Dedicated to
Capt. Charles Lindbergh

"The Eagle of the U. S. A."
"Lucky Lindy."
Record No. 1000-D 10 in. 75c

Sung by Vernon Dalhart to commemorate Capt. Charles Lindbergh's world-stirring flight.

The Spirit of St. Louis—to Be Always First

Dance Records

My Regular Gal (Vocal Chorus by Charles Kaley)
Hello Cutie (Vocal Chorus by Charles Kaley) Fox Trots — Ipana Troubadours (S. C. Lanin, Director)
Record No. 984-D 10 in. 75c

My Idea of Heaven (Is to Be in Love with You) (Vocal Chorus by Aunt Jemima)
(Does She Love Me) POSITIVELY—ABSOLUTELY (Vocal Chorus by Aunt Jemima) Fox Trots — Mal Hallett and His Orchestra
Record No. 967-D 10 in. 75c

Nesting Time (Vocal Chorus by Johnny Marvin)
Calling (Vocal Chorus by Johnny Marvin) Fox Trots — The Knickerbockers
Record No. 982-D 10 in. 75c

Columbia Phonograph Company, 125 South 8th St., St. Louis, Mo. Wholesale Branch.
Write or phone us for name of nearest dealer.

ARTIFICIAL CREATION OF LIFE INEVITABLE, SAYS LODGE

Sir Oliver Cites Fact That Many Compounds Found In Protoplasm Are Made In the Laboratory.

Special Cable to the Post-Dispatch and the New York World.

Copyright, 1927, by the Press and Pulitzer Publishing Cos., (New York World and Post-Dispatch.)

LONDON, June 9.—Artificial creation of life is not an impossibility, but from some points of view is inevitable. Sir Oliver Lodge declared in a lecture at Oxford University on the subject of "Life and Matter."

Many organic compounds found in living organisms or secreted by them have been made in the laboratory, Sir Oliver explained yesterday. He instanced sugar and starch.

"It is sometimes said by students of organic chemistry and by biochemists who study protoplasm," he said, "that if we could contrive in the laboratory to continue the manufacture of organic compounds until we had a mass of protoplasm and were able to subject it to suitable pressure, they would expect that artificial protoplasm to exhibit vitality and manifest one or another form of life.

"I would not in the least seek to deny that proposition. I certainly would not contend against it. I would even regard it probable indeed from some points of view. I should regard the contention as inevitable, because of the undoubted fact that living things have appeared on this planet which once was a mass of molten material or even glowing gas in which life as we know it was impossible.

"Hence it would appear that something of the kind has gone on in the past and what has gone in the past may be going on at present and may possibly be understood, controlled and humanly managed in the future."

After giving his ideas of the physical constitution of ether, Sir Oliver continued: "If ether is constituted as I suggest, it must be the seat of enormous energy far beyond any energy of which we have any conception. My speculation is that this boundless ether, so full of energy, is utilated and impregnated throughout with something that may be called life and mind.

"I have an idea that that is the home of the ideal and supernal and that all life and mind of which we are conscious is but an infinitesimal fraction of this majestic reality. I conceive of ether as the vehicle or physical concomitant of this supreme mind.

"It may be that spirit is a better term. That spirit permeates and infuses everything. I do not suppose this supreme spirit is all that exists. I not only conjecture, but I feel as if I knew that portions of the ether were, so to speak, individualized."

ADVERTISEMENT

Piles Go Quick

Without Salves or Cutting

Thousands who have piles don't know that quick and permanent relief can be accomplished with internal medicine. Cutting or any amount of treatment with ointments and suppositories will not remove the cause.

Bad circulation causes piles. There is stagnation of blood circulation in the lower bowel and a weakening of the parts. Dr. J. S. Leonhardt found the remedy and called his prescription HEM-ROID. Dr. Leonhardt tried it in many, many cases with a marvelous record of success, such a wonderful record that HEM-ROID is now sold by druggists everywhere under a rigid money-back guarantee.

Don't waste any more time with outside applications. Get a package of HEM-ROID from Wolff-Wilson Drug Stores today. It has given quick and lasting relief to thousands and should do the same to you.

Opens the Door of New Hope for Stomach Relief

Dr. Duplantis' Gas and Indigestion Tablets are admitted by all the best doctors to be the best treatment for the stomach, the most sure and efficient for the relief of

1. Gas pains.
2. Sour or upset stomach.
3. Acute indigestion.
4. Nervous Indigestion.
5. Any bloated condition of stomach and intestines.
6. Stops acid poisons in stomach.

Trial size, 50c; large size, $1.00. At all drug stores or by mail.

Dr. A. L. Duplantis, M. D.
1646 Sedgwick Street
CHICAGO, ILL.

LAWYER AND BANKER DIE OF GRADE CROSSING INJURIES

Milwaukee University Dean and Auto Companion, Business Man, 71, Struck by Train.

By the Associated Press.

MILWAUKEE, Wis., June 9.—Max Schoetz, 45 years old, dean of the Marquette University Law School, and Charles Knoernschild, 71, bank president and business man, died today of injuries suffered when their automobile and a train crashed last night at a grade crossing.

BARS UNAUTHORIZED FLYERS

Coolidge Invokes New Law for Day of Lindbergh's Arrival.

By the Associated Press.

WASHINGTON, June 9.—An executive order to prohibit indiscriminate flying over Washington between 11 a. m. Saturday and 6 p. m. Sunday when Col. Lindbergh will be here was issued today by President Coolidge.

The order is the first made under the new air commerce law and will keep the air clear over the city for Government aircraft to which authority to participate in the welcoming ceremonies has been specifically granted.

$220,000 for Stock Exchange Seat.

By the Associated Press.

NEW YORK, June 9.—The high record price for a seat on the New York Stock Exchange was increased $3000 today when arrangements were made for the transfer of a membership for $220,000.

LYNN MEAT COMPANY

SIXTH and MORGAN

FRIDAY SPECIALS

EGGS 19 — Strictly fresh; 2 doz. limit; carton; doz..

PORK CHOPS lb. 20 — Finest Rib or Loin....

Jumbo Frog Legs, pair...	40
Sliced Sable Steak.....LB.	20
Sliced Channel Cat...LB.	38
Fillet of Haddock .....LB.	28
Yellow Pike ....LB.	35
Fresh White Perch...LB.	12½
Sliced Halibut Steak...LB.	28
Dressed Buffalo ....LB.	25
Striped Bass ....LB.	35
Smoked Fillet Haddock, LB.	30
Black Bass ....LB.	38

HAMS Smoked Calis.; POUND. 16

GRAPE FRUIT 15 — 6 Sound, juicy..........

FRESH TOMATOES 29 — Large can...

BOILED HAM 40 — Wafer sliced...

SMOKED BUTTS 25 — A real value, Lb...

SPRING CHIX 35 — Fresh dre... Lb...

PINEAPPLES 25 — 3 ripe, sound...

Put Your Eyes in Our Care

Dr. Arthur W. Cuquet—Dr. James A. Butler
OPTOMETRISTS

HINGE-JOINT SHELLCO FRAME
Regular $3.50 value. Special for $1.00

With the high type of optical service we are rendering and with the extremely moderate prices we ask there is no reason for anyone letting eye strain or defective vision impair health or happiness. To acquaint you with our Optical Department we will fit you with a pair of Toric Lenses to the above frame for $1.95.

Complete Outfit; regular $7.50 value $2.95

705 OLIVE — Cuquet JEWELER-OPTOMETRIST — 705 OLIVE

Till's MARKET

7TH and RUSSELL BL.

Weekly Specials Ending June 16

Boneless Beef Stew, lb. 17c

Link Pork Sausage, lb., 18c

Pure Catsup, 2 large bottles.............. 25c

Lee Brand Malt, Hopped; light or dark; 3 cans $1

Read today's Want Columns for business openings. in today's Want pages.

TRAVEL AND RESORTS TRAVEL AND RESORTS TRAVEL AND RESORTS

CIRCLE TOURS

GRAND TRUNK SYSTEM — CANADIAN NATIONAL RAILWAYS

CHICAGO — NIAGARA FALLS — TORONTO — 1000 ISLANDS — NEW YORK — ST. LAWRENCE RIVER — BOSTON — OTTAWA — PORTLAND — MONTREAL — SAINT JOHN — QUEBEC — HALIFAX — MARITIME PROVINCES

The lure of Distant Cities— You can see them this year at small expense

See Canada in Canada's Diamond Jubilee Year 1867—1927

TOUR the east this summer, a vacation trip of unending interest and variety and surprisingly little cost. Go by way of Cosmopolitan Montreal in quaint French-Canada. Visit the sea-swept Maritime Provinces, the coast of Maine, cultured Boston. Go to New York, that centre of all that is new and intriguing. See Coney Island, the Bronx Zoo, the Rialto.

New sights, new pleasures, new adventures as you move from one place to another, make this vacation distinct from any you have ever taken before. Variety—the spice of life—is always at command, for your stop-over privileges give plenty of leeway. Take this tour through the beauty spots of the east, returning via Niagara Falls or any other direct route. Or you can reverse this entire route, if you like.

W. H. BURKE, General Agent, 314 N. Broadway, Suite 444-5-6-7 GArfield 1940 St. Louis, Mo.

GRAND TRUNK-CANADIAN NATIONAL
The Largest Railway System in America

CIRCLE TOURS *At Reduced Fares* Via NEW YORK and BOSTON

NEW YORK CENTRAL LINES

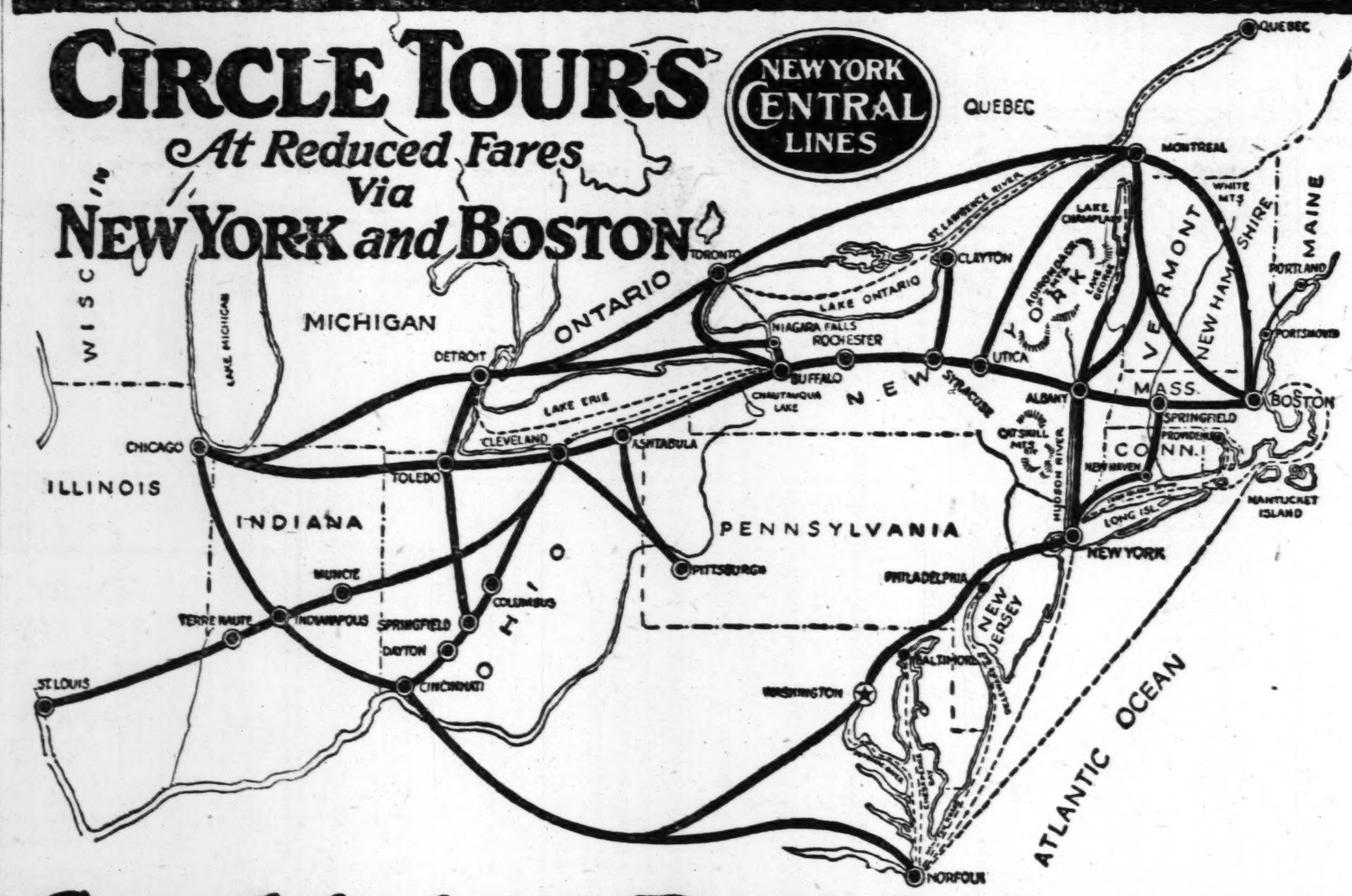

Combining Rail, Lake and Ocean Travel

This summer go East. Visit the many points you have long cherished a desire to see. Take advantage of our low Circle Tour fares. See wonderful Niagara Falls. Enjoy a boat ride on the St. Lawrence River. Visit Montreal, the Adirondacks, historic New England and Boston of Revolutionary-day fame. A daylight boat ride down the picturesque Hudson River and then—New York—the most wonderful city in the world. Vary your trip with a sea voyage to Norfolk or go by rail to Washington, stopping at historic old Philadelphia. These are but a few of the many interesting points covered. We offer you a

Choice of Many Attractive Routes

Stop-over privilege at any point. Tickets on sale to Sept. 30th; return limit 60 days; final limit Oct. 31st. For booklet, complete information as to routes, fares, Pullman charges, etc., inquire—

City Ticket Office, 320 N. Broadway, Phones Main 4290, Garfield 7985; Union Station, Phone Main 4700; or J. W. Gardner, Asst. General Passenger Agent, 437 Boatmen's Bank Bldg., Phone Main 4290.

New York $72.32 — Going via Niagara Falls Return via Norfolk and Washington or the reverse

New York $78.32 — Going via Montreal Return via direct line or the reverse

Boston $80.46 — Going via Montreal Return via direct line or the reverse

Boston $86.73 — Going via Niagara Falls Return via New York, Norfolk and Washington or the reverse

BIG FOUR ROUTE

Travel and Resorts

CHARLEVOIX BEACH HOTEL

Only hotel directly on Lake Michigan. Most beautiful resort anywhere... cool, invigorating, pine-scented air. Golf, tennis, swimming, fishing in three lakes, yachting. Excellent dance orchestra. Hotel and adjoining cottages have every modern convenience. Excellent meals. Ideal place for the entire family. No hay-fever here. *Write for handsome booklet and full information to* Charlevoix Beach Hotel, Charlevoix Michigan

Travel and Resorts

Circle Trail Rides

from Banff or Lake Louise

Astride a steady pony that's astride an airy peak—the Canadian Rockies at your feet; sunset wrapped around; bungalow camp in sight; and oh, what an appetite! You? No! That's someone without a care in the world. With eternal youth singing in her veins. With ennobling thoughts centered on what's sizzling in a pan down there. You couldn't? Wait till you've drunk the Canadian Rockies' atmosphere, chummed with the care-free crowd on the trails! Our agent will tell you about it—ask him quick—vacation is almost here.

Phone, call or write

GEO. P. CARBREY, General Agent, Canadian Pacific, 412 Locust St., St. Louis, Mo. Telephone GArfield 2134

Canadian Pacific

World's Greatest Travel System

SEE THIS

Land of your Dreams!

Under *Balmy, Invigorating, Rainless Skies*— Play, Motor, Rest *and* Relax in *Southern California* this summer!

THE Great Artist sang at his work when he modeled shore and mountain, green valley and desert and called it Southern California. He blew over it the breath of eternal springtime.

Think of a year-'round balmy land where summers for half a century (U. S. Weather Bureau, official) have shown an average mean temperature of 69 degrees—and *low humidity!*

These official figures for Los Angeles, central city, are even bettered by records of the scores of gay beach communities that fringe the blue Pacific—the 271-mile "Riviera of America."

Here is a sportland, invigorating and joyful—the playland capital of the country! What do you enjoy best? Motoring? Golf? Swimming or surf bathing? Fishing, for deep-sea fighters or upland trout? Tennis? Polo? Yachting? Motor-boating? Horseback riding? Mountaineering? Camping? Dancing? Or just plain loafing?

Come to Southern California, and indulge in all your pastimes to the utmost. Or bring a book, and sit above a laughing sea, or on a mile-high crest—won by auto, afoot or by trolley—gaze upon miles of spreading orange groves, reaching forth to deserts of mystery and purple mountains of enchantment.

Come to this gala land, and see why artists love to paint it, poets sing it, and hard-headed business men and women linger in it to build, to raise families, to live fully and joyously.

Five thousand miles of paved boulevard invite you to new scenes of wonder. And there are *1,100 miles* of connecting *trolley* lines. Romance and achievement make every mile an adventure.

Perhaps you will be intrigued by the varied industry of Los Angeles County, richest of this country's agricultural communities and richest, too, in the many art and cultural advantages it offers.

Here are unsurpassed schools and colleges, the stimulating activities of art and music clubs, and a background of painting, sculpture, music and stagecraft that draws artists, poets and musicians from every part of the world. Here the accumulated treasures of great museums and libraries, the collections of connoisseurs and art-lovers are gathered into the Huntington Library, the Los Angeles Museum, the Southwest Museum and other galleries that delight art-lovers.

Here are cities whose creation is an epic; luxurious resort hotels, brilliant as any in the country; quiet hamlets and rose-bowered homes; clean, neat, modest-priced hotels; furnished apartments and bungalows, and gay tent cities at the beaches, all invite you and will make you comfortable.

Railroads offer special low-fare round trip rates to October 31st. Come direct to Los Angeles. Take the side trip to San Diego. Then see the whole 2,000-mile Pacific Coast for very little extra. Or you can drive swiftly across the storied West of prairie, mountain and painted canyon. Overland highways are in excellent condition for touring.

We have issued, *free* to your request, one of the most complete vacation booklets ever printed, pages, illustrated, crammed with authentic information. Don't plan a vacation without it. Just send coupon.

Southern California

A Trip Abroad in Your Own United States!

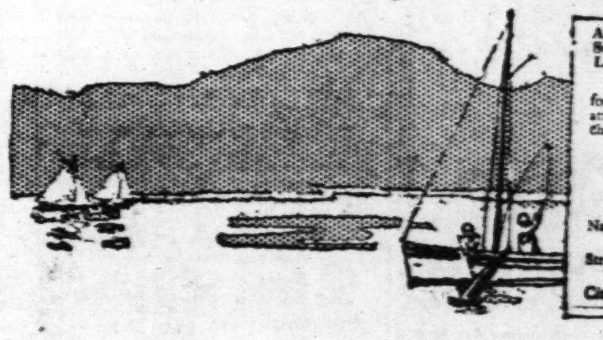

All-Year Club of Southern California, Sec. K-59, Chamber of Commerce Bldg., Los Angeles, California.

Please send me your free booklet about Southern California vacations. Also booklets telling especially of the attractions and opportunities in the counties which I have checked:

☐ Los Angeles ☐ Orange ☐ Riverside
☐ Los Angeles Sports ☐ Santa Barbara ☐ Ventura
☐ San Bernardino ☐ San Diego

Name.......................................

Street.......................................

City.............................State.............

...DISPATCH

Travel and Resorts

...le Trail ...le Rides

...nff or Lake Louise

...ndy pony that's astride an ... Canadian Rockies at your ...trapped around; bungalow ...d with an appetite! ...that's someone without a ...ll. With eternal youth ...r veins. With ...nscentered ...ing in a pan ...You couldn't ...drunk the ...ockies' atmos- ...ned with the ...on the trails! ...ind to this ...ou've about ...uick—vacation

...ll or write

CARREY, General Agent, Canadian Pacific, 412 Locust St., St. Louis, Mo. Telephone GArfield 2134

...adian Pacific

...World's Greatest Travel System

...SEE THIS ...of your Dreams!

...almy, Invigorating, Rainless Skies ...Motor, Rest and Relax in ...n California this summer!

...are 1,100 miles of connecting trolley lines. Romance and achievement make every mile an adventure.

Perhaps you will be intrigued by the varied industry of Los Angeles County, richest of this country's agricultural communities and richest, too, in the many art and cultural advantages it offers.

Here are unsurpassed schools and colleges, the stimulating activities of art and music clubs, and a background of painting, sculpture, music and stagecraft that draws artists, poets and musicians from every part of the world. Here the accumulated treasures of great museums and libraries, the collection of connoisseurs and art-lovers are gathered into the Huntington Library, the Los Angeles Museum, the Southwest Museum and other galleries that delight art-lovers.

Here are cities whose creation is an epic! ...luxurious resort hotels, brilliant as any in the country; quiet hamlets and rose-bowered homes; clean, neat, modest-priced hotels; furnished apartments and bungalows, and gay tent cities at the beaches, all invite you and will make you comfortable.

Railroads offer special low-fare round trip rates to October 31st. Come direct to Los Angeles. Take the side trip to San Diego. Then see the whole 2,000-mile Pacific Coast for very little extra. Or you can drive visibly across the whole West of prairie, mountain and painted canyon. Overland highways are in excellent condition.

We have issued, free to your request, one of the most complete vacation booklets ever printed, 52 pages, illustrated, crammed with authentic information. Don't plan a vacation without it. Just send coupon.

...California

...Own United States!

All-Year Club of Southern California, Sec. K-89, Chamber of Commerce Bldg., Los Angeles, California.

Please send me your free booklet about Southern California vacations. Also booklets telling especially of the attractions and opportunities in the counties which I have checked.

☐ Los Angeles ☐ Orange ☐ Riverside ☐ Los Angeles Sports ☐ Santa Barbara ☐ Ventura ☐ San Bernardino ☐ San Diego

Name..........

Street..........

City..........State..........

HIGHEST GRADE MALT

Bavarian Malt 3½-lb. can | **Columbia Malt 3-lb. Can**

Perfect blend, rich, wholesome barley malt and choicest imported Bavarian hops make these two Malts the finest made today. Always uniformly the same. Use it for *best* results.

SOLD EVERYWHERE

"All Work and No Play" . . .

You know the rest—plan now to take the family away for a week or two. Get away from business worries—they need to relax, too.

We finance hundreds—borrow $50 or more—repay out of your income. Regular payments earn interest.

All transactions are confidential.

Bring Us Your Financial Troubles

SURETY LOAN AND THRIFT CO.

CITY CLUB BLDG. 1022 LOCUST ST.

OPEN MONDAYS UNTIL 7 P. M.

BE CAREFUL; A WATCHMAN STANDS ON GUARD

He's There to Protect and Safeguard the Property of Others; He Safeguards Himself by Taking Nature's Herb Extract Remedy.

Residing at 2017 Miami street, St. Louis, is a man who has good reason to rejoice and be glad. He's a watchman; he stands on guard to protect and safeguard the property of others; says he safeguards himself by taking the Herb Extract medicine. In a recent interview he told the Herb Extract representative that his medicine was the very thing to keep him physically fit for his duty. Keeps a supply on hand for the entire family.

CHARLES J. MARTIN

"While I am employed as watchman to protect and safeguard the property of others, I must keep physically fit for this duty and in order to do so I use the very best remedy. I find that it is a great medicine to safeguard my own health and keep in trim for my duty as watchman," so stated Mr Martin in a recent interview, who is watchman at the Federal Reserve Bank. "I was in poor health for many years," continued Mr. Martin, "and while I tried different kinds of medicine, your Herb Extract remedy is the only thing I could ever find that would prove entirely satisfactory in every way. I was bothered with constipation, irregular bowel movement, stomach and liver disorders and that is enough to put one in a bad condition, to say the least of it. I had to be very careful about my diet, because certain food would not digest at all and would cause me great suffering from gas and indigestion. I was in no suitable condition to guard anything. I realized that I needed a good system cleanser and seeing your Herb Extract medicine so well advertised and highly recommended, I thought surely that must be the very thing for me. Now after using it regularly and giving it a good trial, I find that I was correct in so believing. It did prove to be the very thing to put my system in order and keep it in order, more so than anything I have ever taken. I don't think of taking anything else nowadays because this medicine is a sure shot for such troubles as I had. My wife and mother use it and they get the same splendid results, that's just what they all say. 'It's the best.' So the thing to do is to use the best remedy on the market; it insures good health and gives one a certain amount of happiness which cannot be had when in a rundown condition. There is no need to be skeptical about this herb medicine because it is just as advertised, made and sold to benefit." On sale at all leading druggists.

AMUSEMENTS

MUNICIPAL OPERA

Municipal Open-Air Theatre, Forest Park
THIS WEEK — Nightly, 8:15, Sharp — Last Time SUNDAY

De Koven's Comic Opera

ROBIN HOOD

MUNICIPAL OPERA'S NEW STAR CAST.
ORCHESTRA OF 50—CHORUS OF 96

Tickets 25c, 50c, $1, $1.50. Box Seats, $2
ADVANCE SEAT SALE Daily, 4:55 Sunday, 12:05
MUNICIPAL OPERA TICKET OFFICE
Arcade Bldg., 816 Olive. Phone MAin 1600
Forest Park Ticket Offices Open 7 P. M.

The Cool GRAND OPERA HOUSE

11 A. M.—CONTINUOUS—12 P. M.
The "Our Gang" Comedy Star in Person
"SUNSHINE" SAMMY
7 Other Mirth Riots 7
And the Photoplay
Alma Rubens in "The Heart of Salome"
Astonishing Reduction in Prices!
MATINEES, Except Sunday, 25c
Children Under 12 Years, 15c

GARDEN THEATER — 7200 OLIVE STREET ROAD — Tonight

"AS YOU LIKE IT"

Tickets now on sale at Aeolian Co., 1004 Olive St. Prices: 50c, 75c, $1.10, $1.65. Next Week, "Taming of the Shrew"

AMUSEMENTS

BASEBALL TODAY

SPORTSMAN'S PARK

Cardinals vs. Boston

GAME STARTS AT 3 O'CLOCK
Boston Here Tomorrow
Tickets on Sale at 409 Olive St.

PHOTOPLAY THEATERS

ST. LOUIS — Grand at Delmar

ORPHEUM CIRCUIT VAUDEVILLE
and the Best Feature Photoplays
1 P. M.—CONTINUOUS—11 P. M.
Always COOL and COMFORTABLE
Don't Miss This Great Show
BELLE BAKER
The Incomparable Comedienne
Miss Kitty Doner
Renowned Male Impersonator
OTHER BIG ORPHEUM ACTS
JULIUS K. JOHNSON at the Organ
—Photoplay—
"Slaves of Beauty"
Nina Wilcox Putnam's Fun Riot
with Earle Foxe, Margaret Livingston
Matinee Today, 35c; Children, 15c
—Coming Sunday—
GUS EDWARDS, "The Star Maker," and His Greatest Revue.

KINGS THEATER

Last Day
"THE NIGHT OF LOVE"
With
RONALD COLMAN
VILMA BANKY

TODAYS PHOTO PLAY INDEX

Theater	Program
ASHLAND, 3520 Newstead	Wallace Beery in "Casey at the Bat" Comedy and Others
BADEN, 8201 N. Broadway	RICHARD DIX in "KNOCKOUT REILLY"
Bremen Theater, 20th and Bremen	Double Program "Knockout Reilly" & "Redheads Preferred"
CHOUTEAU, Jeff. and Chouteau	Adolphe Menjou in "Evening Clothes" Comedy and News
EMBASSY, 4938 Delmar	"What Every Girl Should Know" and "Flying Fool"
FAIRY, 5640 Easton	Double Program "Home Struck" and "Buckaroo Kid"
IRMA Theater, 6324 Bartmer Av.	EDDIE CANTOR in "Special Delivery" and Comedy
KING BEE, 1716 N. Jefferson	Constance Talmadge in "Venus of Venice" Comedy and Others
Kirkwood, Kirkwood, Mo.	"The First Night" and "The Flame of the Yukon"
KNICKERBOCKER, 3145 Park	CLARA BOW in "TWO CAN PLAY" Comedy and News
McNAIR, McNair-Pestalozzi	RICHARD DIX in "Knockout Reilly" & "The Collegians"
MACKLIND, 5415 Arsenal	Dolores Costello in "THE THIRD DEGREE"
MOGLER, 9th and Bremen	Double Program "Knockout Reilly" & "Redheads Prefered"
NEW SHENANDOAH, Bdwy & Shenandoah	LON CHANEY in "MR. WU"
Newstead, 4366 Lee Av.	HAROLD LLOYD in "The Kid Brother" Comedy and Others
O'FALLON, 4200 W. Florissant	Double Program "Husband Hunters" & "Paying the Price"
PALM, Union and Greer	"Winning of Barbara Worth" and "Poker Faces"
PAULINE, Lillian & Claxton	"THE RED MILL" and Girls of the Follies
Pestalozzi, 2842 Pestalozzi	Double Program "Cabaret" and "Queen of Spades"
QUEENS, 4700 Maffitt	"The First Night" and "One Increasing Purpose"
RITZ, Grand and Juniata	GLORIA SWANSON in "THE LOVE OF SUNYA"
ROBIN, 5479 Robin St.	SHIRLEY MASON in 'Sweet Rosy O'Grady' and Comedy
UNION, Union and Easton	Double Porgram "Hills of Kentucky" & "Everybody's Acting"
WELLSTON, 6822 Easton	Double Program "Love's Greatest Mistake" & "Collegiate"

ST. LOUIS AMUSEMENT CO.'S THEATERS

Theater	Program
ARSENAL, Grand and Arsenal	"BETTER 'OLE" "Cradle Snatchers" Also "The Collegians"
Shenandoah, Grand-Shenandoah	JETTA GOUDAL in "WHITE GOLD" and Vaudeville
SHAW, 39th and Shaw	W. C. FIELDS in "POTTERS"
Manchester, 4315 Manchester	Lewis Stone and Barbara Bedford in "Notorious Lady"
Kingsland, 3457 Gravois Av.	CORINNE GRIFFITH in "THREE HOURS"
Woodland, 5015 Gravois	Double Program "SENORITA" and "ROOKIES"
VIRGINIA, 5117 Virginia	CORINNE GRIFFITH in "THREE HOURS"
Cinderella, Cherokee and Iowa	SID CHAPLIN in "BETTER OLE"
GRAVOIS, Jefferson & Gravois	CLARA BOW in "CHILDREN OF DIVORCE"
Lafayette, 1643 S. Jefferson	CLARA BOW in "CHILDREN OF DIVORCE"
CONGRESS, 4023 Olive St.	Double Program "Hey Hey Cowboy" and "Burnt Fingers"
AUBERT, Aubert and Easton	Ronald Coleman and Vilma Banky in "NIGHT OF LOVE"
MIKADO, 5955 Easton	SID CHAPLIN in "BETTER 'OLE"
PAGEANT, 5851 Delmar	RONALD COLEMAN & VILMA BANKY in "NIGHT OF LOVE"
TIVOLI, 6350 Delmar	RONALD COLEMAN & VILMA BANKY in "NIGHT OF LOVE"
HI-POINTE, Clayton & McCaus.	Wm. Haines and Sally O'Neill in "Slide, Kelly, Slide"
Maplewood, 7170 Manchester	SID CHAPLIN in "BETTER 'OLE"
Powhatan, 3111 Sutton Av.	Double Program "Babe Comes Home" & "The First Flame"
OZARK, Webster Groves	Ronald Coleman and Vilma Banky in "NIGHT OF LOVE"
COLUMBIA, 5257 Southwest	Double Program "Cradle Snatchers" & "Tongues of Scandal"
Grand-Flor., Grand & Florissant	Ronald Coleman and Vilma Banky in "NIGHT OF LOVE"
LINDELL, Grand and Hebert	Ronald Coleman and Vilma Banky in "NIGHT OF LOVE"
MAFFITT, 2812 N. Vandeventer	SID CHAPLIN in "BETTER OLE"
NOVELTY, 3524 Easton	RONALD COLEMAN & VILMA BANKY in "NIGHT OF LOVE"

Investment property in St. Louis or suburbs is presented in the Post-Dispatch real estate and want pages. Better look them over before investing your savings or dividends.

PHOTOPLAY THEATERS

LOEW'S STATE

8TH & WASHINGTON—CONT., 11 TO 11
35c MATINEES TILL 6 P. M.
"The Coolest Spot in Town"—70 Degrees

LAST TWO DAYS— "TILLIE, THE TOILER" AND ISHAM JONES' ORCHESTRA

STARTING SATURDAY For Week of June 11—

"RESURRECTION"

It tells who pays the price: The Man—The Woman—OR BOTH!

Starring— ROD LA ROCQUE
Jazz-Mad Son of "The Ten Commandments"
DOLORES DEL RIO
French Girl of "What Price Glory?"

STAGE AND OTHER ATTRACTIONS:
"THE WHIRL OF SPLENDOR"
A Song-and-Dance Revue
With Mlle. Nina & Monsieur Vladimir
DON ALBERT'S Orchestra — TOM TERRY at the Organ

FREE! *To Every Patron—* AUTOGRAPHED PHOTOGRAPH OF CAPTAIN LINDBERGH

PUBLIX THEATRES

SAVE ON YOUR MOVIE GOING!
Publix Chex Books Offer a 10 Per Cent Saving on Your Theater Going! Books on Sale Now at $9, $4.50, $2.25 at Box Offices!

AMBASSADOR SEVENTH & LOCUST

SATURDAY Deliciously Devilish—

Her Spiciest Since "Flaming Youth" and "The Perfect Flapper"

COLLEEN MOORE in "NAUGHTY BUT NICE"

She was too "NICE" till the Girls Taught Her to be "NAUGHTY" *and How!*

and Tremendous Ambassador Show— "WAY DOWN SOUTH" Big N. Y. Jazz Show by Cambria
Dave Silverman's 3d "ORCHESTRAL PRODUCTION" Thrilling!

Only 2 Days to See CLARA BOW in "Rough House Rosie" and Big Stage Show

MISSOURI GRAND AT WASHINGTON

SATURDAY—*Boy, Howdy! What a treat! Here's a tip—take a dip with—*

BROOKE JOHNS *~At The Beach~*

Invigorating Jazz—Bathing Girls — New Novelty Acts — and "Blues" Singing PEGGY!

And on the Screen MILTON SILLS in a Stirring Love Drama "FRAMED" with Natalie Kingston

LAST 2 DAYS BROOKE JOHN'S "Opportunity Revue" and "The Telephone Girl"

GRAND CENTRAL GRAND AT LUCAS • **LYRIC SKYDOME** DELMAR AT TAYLOR

TOMORROW—A gripping story of vengeance! He made her hate him; she made him love her, and married him for revenge—and then! BE sure and see—

MONTE BLUE in "Bitter Apples"

With MYRNA LOY
Adapted from the celebrated novel by HAROLD McGRATH

PAUL SPORLEDER and His Orchestra in "FLYIN' HIGH" A non-stop Musical Flight!

LAST DAY
Grand Central—"Broadway After Dark"
Lyric Skydome—"Sunshine of Paradise Alley"

CEMETERIES

Valhalla

'THE CEMETERY BEAUTIFUL' MAUSOLEUM & CREMATORY
CAbany 0976, CAbany 0279, CEntral 2496
Night number, CAbany 0027 (c8)

OAK GROVE

THE CEMETERY UNUSUAL and MAUSOLEUM
CAbany 8606. GArfield 8331. (c62)

UNDERTAKERS

GERAGHTY Office: 4822 Easton Av.
L-I-N-D-E-L-L B-L. A-T B-O-Y-L-E
Phone FOrest 0281. JEfferson 3608. (c62)

DEATHS

BELL—Entered into rest on Monday, June 6, 1927, at El Paso, Tex., Golda Bell, dear sister of Alpha Bell, in her twenty-fourth year.
Remains at funeral parlors, 4356 Lindell boulevard, until Friday morning. Interment at Centerville, Mo.

BICK—On Tuesday, June 7, 1927, William Bick, beloved husband of Margaret Bick (nee Ploesser), dear father of William Jr. and Marjorie Bick, brother of Henry, Charles, George, Bernhard, Dan and Emma Bick and Mrs. Paul Steffen, Mrs. Henry Bonner and our dear brother-in-law and uncle, in his forty-ninth year.
Remains in state at residence, 3634 Connecticut street, until Friday, June 10, at 11 a. m. Funeral service same day at 2 p. m. from Schumacher funeral home, 3013 Meramec street, to Missouri Crematory. A member of Magnolia Lodge, No. 626, A. F. and A. M. (c4)

BRUNNER—Entered into rest on Wednesday, June 8, 1927, at 8:30 p. m., Thekla Brunner (nee Anhalt), at the home of her daughter, Mrs. F. Hartmann, 1019 McCausland, dear mother of Mrs. F. Hartmann, Mrs. C. Ruffing and Mrs. C. Franke, dear mother-in-law, grandmother, great-grandmother and aunt, in her eighty-third year.
Funeral from Kreighauser chapel, 4104 Manchester avenue, on Sunday, June 12, at 1:30 p. m. Interment St. John's Cemetery. (c92)

DELL—Entered into rest on Wednesday, June 8, 1927, John Dell, dear husband of Mary Wash Dell, dear father of John M Dell, Dorothy Sayer, Gertrude Virginia and Humphrey Dell.
Funeral from residence, 5121 Enright avenue, on Friday, June 10, at 2:30 p. m., to Bellefontaine Cemetery. (c)

DOHLE—Entered into rest on Wednesday, June 8, 1927, at 4 p. m., Clemens Dohle, our dear brother-in-law and uncle, aged 65 years.
Funeral Friday, June 10, at 8:30 a. m., from Wm. J. Robert parlors, 1905 South Grand boulevard, to St. Agatha's Church. Interment in SS. Peter and Paul's Cemetery. Deceased was a member of C. K. of A., 407, and Plasterers' Union No. 3. (c)

DRURY—On Wednesday, June 8, 1927, at the residence, Ferguson, Mo., Anna E. Drury, beloved wife of Lambert E. Drury, dear mother of Myrtle Drury and Mrs. Elmer Mottin (nee Drury), dear sister and aunt.
Funeral from Clark's funeral parlor, 1125 Hodiamont avenue, on Friday, June 10, at 7 a. m., to St. Philomena's Church at Bloomsdale, Mo. Motor. (c)

DEATHS

EBENHOH—Entered into rest on Wednesday, June 8, 1927, at 6:40 a. m., Philip J. Ebenhoh, beloved husband of Lucie Ebenhoh (nee Simon), dear father of Anna Louise Ebenhoh and our dear brother, brother-in-law and uncle.
Funeral will take place from the Mullen chapel, 5165 Delmar boulevard, on Saturday, June 11, at 3 p. m. Interment in Lake Charles Cemetery. (c6)

EHRMAN—Entered into rest on Wednesday, June 8, 1927, at 5:30 o'clock a. m., Carl Ehrman, husband of the late Elizabeth Ehrman, brother of Mrs. Clara Foristel and Rose Ehrman, brother-in-law of Fred Pesch.
Funeral from Arthur J. Donnelly's parlors, 3846 Lindell boulevard, on Friday morning, June 10, at 10 o'clock. Interment in Bellefontaine Cemetery.

FRAZIER—Entered into rest Thursday, June 9, 1927, William A. Frazier, beloved husband of the late Rose Frazier, dear father of John Lundak and Mrs. Elmer Sievers, our dear grandfather.
Remains at Cullinane Bros.' funeral parlors, 1710 N. Grand boulevard. Notice of time of shipment later. Deceased was a member E. M. B. A. (c)

GORLA—Entered into rest on Wednesday, June 8, 1927, at 8:45 a. m., Oliver J. Gorla, devoted husband of Elizabeth Meier Gorla, darling father of Wayne and Audrey Gorla, dear son-in-law, brother, brother-in-law and uncle.
Funeral from the family residence, 5600 South Kingshighway, Saturday, June 11, at 9 a. m., to Our Lady of Sorrows Church. Interment in Calvary Cemetery. Gebken service. Deceased was a member of Sancta Maria Council No. 2619, K. of C.; St. Francis de Sales Holy Name Society, and Our Lady of Sorrows Married Men's Sodality. (c)

GORMAN—Entered into rest on Thursday, June 9, 1927, Roger E. Gorman, beloved son of the late Patrick and Jane Gorman.
Funeral from A. J. Donnelly's parlors, 3846 Lindell boulevard. Due notice of time will be given later. (c)

GORMAN—Entered into rest on Tuesday, June 7, 1927, at 3:15 o'clock a. m., John Gorman, beloved husband of the late Jennie Gorman (nee Moran), dear father of Alexis, Gertrude and Eugene Gorman and the late Francis J. Gorman.
Funeral from family residence, 2714 North Spring avenue, on Friday morning, June 10, at 8:30 o'clock, to St. Teresa's Church. Interment in Calvary Cemetery. Deceased was a member of Missouri Council No. 858, K. of C., and Holy Name Society.

GRAY—Entered into rest on Wednesday, June 8, 1927, at 8:50 a. m., Miles S. Gray, beloved husband of Lily Gray (nee De Courcy), and our dear father, brother, brother-in-law, father-in-law and son-in-law, in his fifty-sixth year.
Funeral from Geraghty funeral home, Lindell boulevard at Boyle, on Sunday, June 12, at 2 p. m. Interment National Cemetery, Jefferson Barracks, Mo. Deceased was a member of the Painters' Local No. 46, and Spanish war veteran of the Hamilton Fish Jr. Post. (c7)

HALL—Entered into rest on Thursday, June 9, 1927, at 6:30 o'clock a. m., George H. Hall, beloved husband of Noemie Tesson Hall, father of George H. Jr., Louis T. and Edward P. Hall and Sister M. Vincentia of the Visitation Convent.
Mass at St. Rose's Church, Goodfellow and Maple avenues, on Saturday morning, June 11, at 10 o'clock. Interment in Calvary Cemetery.

HARRISON—Entered into rest on Wednesday, June 8, 1927, at 1:30 a. m., Margaret Harrison, widow of the late Frank P. Harrison, beloved mother of Thomas B. Harrison, dear grandmother of Norman M., Thomas B. Jr., Francis J. and Fred E. Harrison, our dear mother-in-law, aunt and cousin.
Funeral from residence of her son, 4507 Louisiana avenue, Friday, June 10, at 8:30 a. m., to St. Anthony's Church. Interment in Calvary Cemetery. (c)

DEATHS

HOEHN—Entered into rest on Wednesday, June 8, 1927, Frederick Hoehn, dear brother of John P. Hoehn, Mrs. Matilda Yates of Edwardsville, Ill., Mrs. Anna Freebersyser, Mrs. Rose Latal of Kansas City, Mo., our dear brother-in-law and uncle.
Funeral Saturday, June 11, at 2 p. m., from Math. Hermann & Sons' chapel, Fair and West Florissant avenues. (c)

HUSSMAN—Hermetta Marion Hussman, beloved daughter of the late Herman H. Hussman and Henrietta C. Hussman (nee Farrar) and our beloved niece, cousin and grandchild.
Funeral Friday, June 10, at 8:30 a. m., from residence of A. A. Hussman, 779 Radcliffe avenue, University City, to All Saints' Church, Clemens and Westgate avenues, thence to Calvary Cemetery. (c5)

JAEGER—Asleep in Jesus, on Wednesday, June 8, 1927, at 5:45 p. m., Adolph W. Jaeger, beloved husband of Lulu Jaeger (nee Wolff), our dear father, son, son-in-law, brother, brother-in-law and uncle, aged 28 years.
Funeral services at the Leidner chapel, 2223 St. Louis avenue, Thursday, June 9, at 8 p. m. Interment Gerald, Mo., Saturday p. m. (c)

KELLY—Entered into rest on Wednesday, June 8, 1927, at 5:10 o'clock p. m., Thomas Kelly, beloved husband of Annie Kelly (nee Fillo), dear father of Sister Alexia of the Sisters of Charity, Pine Bluff, Ark., Sister Mary Ambrose of the Sisters of Mercy, Kansas City, Mo., Charles E. and Thomas G. Kelly, Mrs. Michael Nolan, Mrs. Gertrude Adams and the late John A. Kelly, our dear grandfather and father-in-law.
Funeral from family residence, 1220 Temple place, on Saturday morning, June 11, at 8:30 o'clock to St. Rose's Church. Interment in Calvary Cemetery. Deceased was a member of Chicago Fraternal Life Association, Emerald Conclave No. 100, St. Vincent de Paul and Holy Name Societies.
Chicago (Ill.) papers please copy.

KENNEDY—Entered into rest on Wednesday, June 8, 1927, Maxwell Kennedy, husband of Alice W. Kennedy, father of Mrs. Katherine Mather, Howard H. and Maxwell Kennedy Jr.
Funeral from residence, 5829 Bartmer avenue, Friday, at 3 p. m. Interment private. (c)

KIMBER—Entered into rest on Tuesday, June 7, 1927, at 11:30 p. m., Lila H. Kimber (nee Harper), dear mother of Jean and Harper Kimber.
Services from Roberts parlors, 1905 South Grand boulevard, on Thursday, June 9, at 3:15 p. m. Interment at Topeka, Kan. (c)

KORTE—Entered into rest on Wednesday, June 8, at 5:30 p. m., Herman Korte, dearly beloved husband of Thelkla Korte (nee Heil), and dear father of Bernard and William Korte, our dear father-in-law, grandfather, great-grandfather and brother, at the age of 84 years. Funeral on Saturday, June 11, at 8:30 a. m., from residence, Florissant and Bridgeton rds., to Sacred Heart Church in Florissant, thence to Sacred Heart Cemetery. (c)

LAMPERT—Entered into rest on Tuesday, June 7, 1927, at 4:45 a. m., John Henry Lampert, beloved son of Anna Lampert (nee Koehr) and the late Henry John Lampert and our dear brother, brother-in-law, uncle, cousin and nephew, age 32 years.
Funeral from the Leidner chapel, 2223 St. Louis avenue, Friday, June 10, at 1:45 p. m., to Bethania Cemetery. Deceased was a member of Carr Lane Council No. 668 R. A. and Brotherhood of Friedens Evangelical Church. (c4)

LORBER—Entered into rest on Tuesday, June 7, 1927, at 6:30 p. m., Frank B. Lorber, dear father of Emma Sigmund Ambs (nee Lorber), Amanda Droege (nee Lorber) and foster-father of Minnie Kaysing Lorber, our dear brother and grandfather.
Interment in Belleville, Ill., Friday, June 10, at 2 p. m., from Gaerdner's funeral parlors.

LESTMANN—Entered into rest on Tuesday, June 7, 1927, at 11:50 p. m., Augusta Lestmann (nee Luensmann) beloved wife of William Lestmann, dear mother of William Lestmann Jr.
Funeral on Friday, June 10, at 8:30 a. m., from the residence, 1956 Provenchere place, to St. Agnes Church, thence to SS. Peter and Paul's Cemetery. Funeral strictly private. Please omit flowers. Ziegenhein Bros.' service. (c4)

MALL—On Wednesday, June 8, 1927, at 2 a. m., Albert Mall of 2841 South Seventh street, beloved husband of Catherine Mall (nee Beck), dear brother, brother-in-law and uncle.
Funeral from Wacker-Helderle chapel, 2333 South Broadway, Friday, June 10, at 1:30 p. m., to Missouri Crematory. (c4)

MARSHALL—Entered into rest suddenly on Thursday, June 9, 1927, at 2:50 a. m., Eugene P. Marshall, aged 28 years, dearly beloved husband of Marie Marshall (nee Douglass), dear son of Elizabeth Marshall, beloved brother of John W. and Leonard M. Marshall, our dear son-in-law, brother-in-law, uncle and nephew.
Notice of funeral later. (c)

MATHEWSON—Entered into rest on Thursday, June 9, 1927, at 3:35 a. m., Willard Arthur Mathewson, dearly beloved father of Guy W. Mathewson, Mrs. Marie Hangar and Terrel Mathewson of Pontiac, Mich., and dear son of Francis M. Mathewson, dear brother of John A., Frank M. and Dr. Guy Mathewson, and our dear brother-in-law, father-in-law, uncle and grandfather, in his sixty-fifth year.
Due notice of funeral later from the Provost chapel, 3710 North Grand boulevard. Deceased was a member of Mount Moriah Lodge, No. 40 A. F. and A. M., and Missouri Consistory, No. 1, M. R. S.; Bellefontaine Chapter No. 25, R. A. M.; the Gateway Club and Mound City Camp No. 11,359, M. W. A. (c5)

MAY—Entered into rest on Tuesday, June 7, 1927, at 3:15 p. m., Charles May of 3833 Nebraska avenue, beloved husband of Emma May (nee Beichel), dear father of Arthur and Walter May, our dear brother, brother-in-law, father-in-law and uncle, at the age of 51 years.
Funeral on Friday, June 10, at 1:30 p. m., from Ziegenhein Bros.' chapel, 2623 Cherokee street, to Missouri Crematory. Deceased was a member of Hessen Unterstuetzungs Verein. (c)

MEURER—Entered into rest on Thursday, June 9, 1927, Joseph H. Meurer, dearly beloved son of Henry and Mary Meurer (nee Knese), our dear brother, brother-in-law, grandson, nephew and uncle, in his twentieth year.
Funeral from the family residence, 5616 South Magnolia avenue, on Monday, June 13, at 8:30 a. m., to St. Aloysius Church. Interment SS. Peter and Paul's Cemetery. Kreighauser services. Deceased was a member of St. George's Branch, No. 70, W. C. U. and St. Francis de Sales Benevolent Society. (c91)

MICHEL—Entered into rest on Wednesday, June 8 1927, at 8:30 a. m., Minnie L. Michel, beloved sister of F. William, Edward A., Frank H., Emma C. Moodie (nee Michel) and Albert J. Michel, our dear sister-in-law and aunt.
Funeral from residence, 6823 Virginia avenue, Saturday, June 11, at 2 p. m. to Carondelet Presbyterian Church. Interment in Old St. Marcus Cemetery. (c5)

MILLS—Entered into rest on Wednesday, June 8, 1927, John Franklin Mills, beloved husband of Maria Mills.
Funeral from Alexander & Son's chapel, 6175 Delmar boulevard, on Friday, June 10, at 2:30 p. m. Deceased was a member of York Lodge, A. F. and A. M., Kansas City. (c5)

MOULT—Entered into rest on Wednesday, June 8, 1927, 10 a. m., Marie Moult of 6123 Virginia avenue, beloved wife of George H. Moult, dear mother of Leo H., Robert G. and Edward G. Moult, our mother-in-law and grandmother, age 54 years.
Funeral from Hoffmeister parlors, Kingshighway Park at Virginia avenue, Friday, June 10, at 8:30 a. m., to St. Mary and Joseph's Church. Interment SS. Peter and Paul's Cemetery.
Little Rock (Ark.) papers please copy. (c)

PHIAMBOLIS—Entered into rest on Wednesday, June 8, 1927, at 4:40 o'clock p. m., Rev. Panagotis G. Phiambolis, pastor emeritus of Greek Orthodox Church St. Nicholas, beloved father of John and Paul Phiambolis, Mrs. D. Jannopoulo, Mrs. Alexander A. Antonopoulous and Mrs. Hector Pasmezlogu.
Funeral from Arthur J. Donnelly's parlors, 3846 Lindell boulevard, on Saturday afternoon, June 11, at 2:30 o'clock, to Greek Orthodox Church St. Nicholas, Garrison and St. Louis avenues. Interment in St. Matthews Cemetery.

QUIGLEY—Entered into rest on Wednesday, June 8, 1927, at midnight, Charles J. Quigley, son of the late Patrick and Ellen Quigley, dearly beloved brother of Mrs. Mary Conrad, Mrs. George M. Stealey, the late William S. Quigley and Mrs. Margaret Corcoran and our dear uncle and grand-uncle.
Notice of funeral from residence of his sister, Mrs. George M. Stealey, 4726A Greer avenue, later. (c)

SHERMAN—On Wednesday, June 8, 1927, at 1:40 p. m., Jesse L. Sherman of 4238A Maffitt avenue, beloved husband of Sophia Sherman (nee Purshn), our dear father and brother, at the age of 62 years.
Funeral on Saturday, June 11, at 2 p. m., from the Beiderwieden chapel, 1936 St. Louis avenue, to St. Matthews Cemetery. (c5)

TIERNAN—Entered into rest on Wednesday, June 8, 1927, at 3 o'clock a. m., William P. Tiernan, beloved husband of Sarah McLaughlin Tiernan (nee Moran), dear brother of Mrs. James Horan and Mrs. Mary Weir and the late James and Thomas Tiernan, our dear uncle and cousin.
Funeral from residence of his sister, 3034 Magazine street, on Saturday morning, June 11, at 8:30 o'clock, to St. Teresa's Church. Interment in Calvary Cemetery.

Read the Business chance offers in the Post-Dispatch want columns today. Someone may have the business opening you are seeking. If not advertised, phone your order or leave it with your nearest druggist.

DEATHS

TOOMBS—Entered into rest on Tuesday, June 7, 1927, at 12 o'clock noon, Nancy A. Toombs, dearly beloved wife of James M. Toombs Sr., beloved mother of Mrs. Frances Rollins, Mrs. Anna Milstead, Mrs. Leo M. Hendrix, James M. Jr., Alex C. and William A. Toombs, and our dear sister, sister-in-law, mother-in-law, grandmother, great-grandmother and aunt, in her eighty-fourth year.
Funeral Friday, June 10, at 2 p. m., from the residence of her daughter, Mrs. Leo M. Hendrix, 4841 Sacramento avenue, to Memorial Park Cemetery. (Pleitsch service.) (c4)

TRAUB—Entered into rest on Wednesday, June 8, 1927, at 5:30 p. m., William J. Traub, dearly beloved son of Joseph P. and Clara E. Traub (nee Sieger), dear brother of Robert, Edward, Jerome, Clara, Grace and Virginia Traub, at the age of 9 years.
Funeral Saturday, June 11, at 8:30 a. m., from residence, 2018 East Prairie avenue, to Holy Name Church. Interment Calvary Cemetery. (c5)

WECKER—Entered into rest Tuesday, June 7, 1927, John Wecker, age 48 years 9 months and 15 days.
Funeral Friday, June 10, 1927, at 8:30 a. m., from the residence of Ben Weilbaecher. Services at the Catholic Church. Interment in the Catholic Cemetery, Columbia, Ill. (c)

WEDEMEIER—Entered into rest on Tuesday, June 7, 1927, Mamie Wedemeier (nee Eden), beloved wife of Joseph Wedemeier, dear mother of Thomas Pohlman, dear sister, sister-in-law and aunt.
Funeral on Saturday, June 11, at 8:30 a. m., from residence, 3628 North Eleventh street, to Holy Trinity Church. Interment Calvary Cemetery. (Stock service). (c5)

PERSONAL

AUTOMOBILE AND MOTOR BUS TRAVEL

PURPLE SWAN

$5 Kansas City* — Chicago, $5
$17.50 Denver* — Detroit, $10
Farmington, Mo.; Centralia, Ill.; Nashville, Ill. Special excursion rates.
*Night Coaches. Daily Parlor Car Safety Service.
NEW UNION MARKET BLDG., 6TH AND MORGAN. CENTRAL 7754. (c8)

COAST TO COAST YELLOWAY BUSSES

Largest bus line in the world. Large parlor car busses. Bonded and insured.
Leaving 8 a. m. and 8 p. m. daily. All points East and West. Denver, $19.50; Los Angeles, $44.50; Chicago, $7; Detroit, $12.50; Salt Lake, $32; Kansas City, $7, and all intermediate points.
Main depot, 540 Chestnut st. GArfield 6254.
SUBSTATIONS.
Union Bus Terminals—GArfield 4211.
1619 Market st.—GArfield 9133.
Maryland Hotel—GArfield 9286. (c8)

$5 CHICAGO $5
$5 KANSAS CITY $5

Detroit $10, Denver, Los Angeles and other cities. Leaves 7:45 a. m., 7:45 p. m.; Rolla, Springfield, 7:30 a. m., 1 p. m.; Gerald, Linn, Jefferson City, 2 p. m.
MIDWEST TRANSIT CO. AND NISUN LINES. OLDEST COMPANIES BETWEEN CITIES.
NEW LOCATION—WHITE DEPOT, COR. 1801 WASHINGTON. CENTRAL 5220. JEFFERSON HOTEL. MAIN 4600. (4)

PERSONAL

PERSONAL—Anyone who witnessed accident on Grand bl. car at Grand and Arsenal Sunday morning, please communicate or call LAclede 5406. (c89)

PERSONS who saw automobile strike man attempting to board Cherokee car at Gravois and Rosa, Monday, June 6, at 6:30 a. m. will greatly oblige wife of the victim by telephoning her. RIverside 7905R. (c4)

SEALED PROPOSALS

TO CONTRACTORS.
Office of the Board of Police Commissioners of the City of St. Louis, Mo., May 28, 1927.
Sealed proposals for the public work hereinafter mentioned will be received at the office of the Board of Police Commissioners, room 42 Police Headquarters Bldg., 208 S. 12th st., St. Louis, Mo., until 2 p. m., on the
28TH DAY OF JUNE, 1927.
At which hour they will be publicly opened and read, viz.:
For furnishing all material entering into the construction of, and all labor and equipment necessary for constructing a portion of the new Police Headquarters Building, as specified, on the northeast corner of City Block No. 216, St. Louis, Mo., in accordance with the plans and specifications approved by the Board of Police Commissioners and now on file in the office of said board.
Deposit required, $12,000.
Proposals must be made on blank forms furnished by the Police Board.
The right to reject any and all proposals is expressly reserved.
Plans, specifications and form of contract may be obtained at the office of the Police Board, room 42 Police Headquarters Bldg., upon the deposit of $20, which sum will be refunded within 30 days from date of letting of the contract upon the return in good condition of such plans, specifications and form of contract.
Each bid must be accompanied by a cashier's or treasurer's check on some bank or trust company in the City of St. Louis, payable to the order of the Board of Police Commissioners of the City of St. Louis, for the amount of deposit required as hereinbefore stated. The successful bidder will be required to give bond to be approved by the board.
By order of the Board of Police Commissioners of the City of St. Louis, May 28, 1927.
ALLEN C. ORRICK, President.
Attest:
E. H. BARTELSMEYER, Secretary. (c8)

STOCKHOLDERS' MEETING

STOCKHOLDERS' MEETING—Notice is hereby given that the annual meeting of stockholders of the Elder Manufacturing Co. of Missouri will be held at the office of said company, 13th st. and Lucas av., in the City of St. Louis, Mo., on Tuesday, June 14, 1927, at the hour of 9 o'clock a. m., for the purpose of electing directors to serve for the ensuing year and for the transaction of such other business as may come before the meeting.
W. P. ROWAN, President.
Attest: BEN S. PEARSON, Secretary. (c8)

STOCKHOLDERS' MEETING—Notice is hereby given that the regular annual meeting of the stockholders of the Missouri Portland Cement Co. will be held in the offices of the company in the Telephone Building, 1010 Pine street, St. Louis, Mo., on Tuesday, June 14, 1927, beginning at the hour of 9 o'clock a. m. Said meeting being called for the following purposes, to-wit: First—For the election of directors to serve for the ensuing year. Second—To ratify and approve all the acts of the board of directors and officers of said company during the past year, as shown by the books and records of the company. Third—For the transaction of such other business as shall come before the meeting.
H. L. BLOCK, President.
JOHN H. SOELL, Secretary. (c8)

SPECIAL NOTICES

SPECIAL NOTICE—I, Alva H. Tripp, of 1026 Dolman st., City of St. Louis, State of Missouri, do hereby give notice that I will not be responsible for any debts contracted after this date by my wife, Stella Tripp. A. H. TRIPP.

SPECIAL NOTICE—I, Frank C. Jackson, of 829 Morgan st., City of St. Louis State of Missouri, do hereby give notice that I will not be responsible for any debts contracted after this date by my wife, Lilliam Jackson. FRANK C. JACKSON.

LOST AND FOUND

Lost

BAR PIN—Lost; gold, with small diamond; lost downtown. FOrest 8052J.

BAR PIN—Lost; diamond; in or in front of University Club Bldg., N. Grand av., or in or about the back entrance of Forest Park Hotel. Finder please return to desk at Forest Park Hotel for information and reward. (c4)

BILL FOLD—Lost. Party please call PRospect 2772 again. (c)

BILL FOLD—Lost; Municipal Opera Tuesday evening. Box O-36, Post-Dispatch. (c6)

BOSTON BULL—Lost; toy; white face; collar with harness; answers to name of Pal; reward. 1175 Hodiamont. PArkview 6324J. (c)

BRACELET—Lost; velvet band gold locket; two photos; keepsake; reward. 3524 Page. (c4)

BRIEF CASE—Lost; on 4000 Easton; containing price list and sample forms. Call CAbany 7784J. Reward. (c)

CHOKER—Lost; fur; reward. 3316 Clara. (c)

DIAMOND EAR PIN — Lost; reward. GRand 1288W. (c)

DOG—Lost, Boston terrier, brown, white blaze on face; reward. PRospect 0688.

DOG—Lost; missing 10 days, young bird dog, yellow and white, short tail; reward. LAclede 3666. 3319 Arsenal. (c)

DOG—Lost; white, wired-hair terrier; answers to name Chick; black spot on back, black and brown ears; reward. GRand 6731W. (c)

GLASSES—Lost, pair in tan metal case, in Carondelet Park, grounds 3, between 5 and 8 o'clock Monday evening; reward. JEfferson 8790. (c4)

LOST AND FOUND

Lost

MESH BAG—Lost; blue enamel; Wednesday, June 8, Forest Park Highlands, containing key, money; reward. LAclede 3803. 3218 Utah. (c)

MONEY—Lost; between $130 and $140, at or around Rock Hill quarry or road, June 7; reward. Apply Rock Hill Quarry Co.

PEARL BEADS—Lost, Tuesday; reward. Phone PRospect 1090. (c)

PERSONAL—Party who picked up wrist watch in Arco Restaurant known; return, no questions asked; reward. FOrest 7086. (c5)

PIN—Lost; sorority, set with pearls; Forest Park Highlands; reward. CAbany 0030. (c)

POINTER—Lost; liver and white; lost Saturday. HIland 3439. Reward. 2703 S. Fifty-ninth st. (c5)

POLICE DOG—Lost; black and tan; 8 months old; name Don; reward. 7240 Westmoreland. CAbany 4822. (c6)

POODLE—Lost; white, brown spot on one ear. Return 1414 Belt. FOrest 6637R.

PURSE—Black patent leather Sunday night; reward. COlfax 9038J. (c4)

SETTING—Lost; cluster diamond and sapphire, between 5628 Pershing and Belt and Waterman or Waterman bus or 4170 Lindell. Phone CAbany 6640; reward. (c6)

SILK BAG—Lost; small, black; containing glasses in aluminum case; check and money; finder please call DElmar 6560; liberal reward. (c6)

STEAMER RUG—Lost; between Kirkwood and DeSoto, Mo., over Highway 61; $5 reward. WEbster 609J. (c)

TERRIER—Lost, white wire-haired, named "Chick," black spot on back, black and brown ears; reward. GRand 6731W. (c)

UMBRELLA—Lost, lady's gray silk, on University car, June 1. Mrs. Draper, 3426 Lawton; reward.

WATCH Lost; platinum, with face of diamond shape; reward. Return to Los Angeles Club, 9008 Manchester, WEbster 2295. (c5)

Found

CANOE—Arrowhead model, 17 feet long, painted green. Write C. W. Beach, Glencoe, Mo. (4)

FOUND BY POLICE.
EIGHTH DISTRICT—2 horses.
SIXTH DISTRICT—1 hog.

BUSINESS CARDS

BRICKLAYING & TUCKPOINT'G

BRICK WORK—By job or thousand. Phone FOrest 0493. (c7)

BRICK work and tuckpointing; chimney repairing. LIndell 4732. 4135 Olive.

FIRST-CLASS patch plastering; no patch too big. FOrest 0789W. (c4)

TUCKPOINTING AND BRICKLAYING—Prompt service. GArfield 4206W. 915 La Salle.

TUCKPOINTING—Staining; expert chimney repairing. 5047 Minerva. FOrest 0849J. (c8)

TUCK POINTING—Painting, chimney repairing; lowest rates. FOrest 8049W. (c1)

CARPENTERS AND BUILDERS

CARPENTER and repairing; garages and screen work. FOrest 2628. (c6)

CARPENTER-CONTRACTOR — Old, new; first-class. 2407 S. 18th. Craig. (2)

CARPENTER AND BUILDER—Repairing and screening; reasonable. HIland 5252.

CARPENTER—New or repair, day or job; prompt attention; reasonable prices. Simms. COlfax 3078J.

CARPENTER—Builder; builds garages, porches, stores, additions, buildings remodeled, alterations, repairs. Lefler, LAclede 8819-6669. (56)

GARAGE, 18x18.
$155 cash; terms; $10 down; sleeping porches; alterations; repairs; best workmanship. DAMON, HIland 7800. (c55)

HARDWOOD FLOORS—Universal Floor Co., DElmar 3891. (c8)

HARDWOOD FLOORS — Universal Floor Co., JEfferson 6556. (c8)

SCREENS, old and new, and carpenter work. TYler 0543W. 3117 N. 23d.

CARPET CLEANING—UPH'LS'G

CHICAGO Carpet Cleaning Co.; best work. LIndell 2030. 3829 Finney av. (c14)

ELECTRIC WIRING, ETC.

CAN you beat it: $21 wires 6 rooms. RIverside 6392J. (c8)

FOR new and old house wiring call A. H. BORCHERDING, 3939 Virginia av. LAclede 2163. Cash or terms. (c8)

3 ROOMS wired with brass chain fixtures, $21. HIland 4555. RIverside 7153W. (6)

$35 WIRES 5 rooms complete with one 3-light, one 2-light and three 1-light new style fixtures. Mid-West Electric Co., 2811 Hickory. GRand 3437W (c62)

GAS PIPE CLEANERS

GAS PIPES cleaned, $2; stoves connected, $1.50; work guaranteed. S. J. Scaley, gas fitter, 3412 Thomas. JEfferson 8078. (c62)

MISCELLANEOUS NOTICES

BUS for afternoon, evening or all-day parties. Picnics solicited. Write D. M. G., 225 N. Meramec, Clayton. (c62)

CEMENT—And granitoid work all kinds; reasonable. 5711 Maffitt. CAbany 3685. (c21)

CONCRETE WORK that will please you. COlfax 8289R, evenings. (c89)

CONCRETE granitoid work wanted; guaranteed work; lowest prices. GRand 6466. (c6)

HARDWOOD FLOORS—New floors laid, old floors refinished. JEfferson 3480.

LAWN MOWERS SHARPENED—Repaired; called for and delivered. HIland 0734. (5)

SEE Brabec & Son, whitening and plastering; chimneys repaired. LAclede 5607. (2)

Wipfler Monthly Payments, Granitoid, Reinforced concrete, waterproofing. GArfield 6226. PArkview 3220. 317 De Balliviere. (c62)

PAINTING

BROWNLEY — Painting, papering; reasonable. CAbany 5271. 1214 Midland. (c5)

PAINTING—Reasonable; cash or monthly payments. 5108 Easton. FOrest 6923R.

LET me figure your painting work; first-class or no pay. Croghan. LIndell 0328.

PAINT UP—Better work, lower prices; estimates free. LIndell 2516.

PAINTING inside or outside; contracts. VIctor 3438W (c2)

PAINTING—New and old work; pure white lead and linseed oil; cash or terms. Fister, 5861 Manchester av. HIland 9428. (56)

STORAGE, MOVING, EXPRESS

BONDED moving, $3; storage, $1 room. 2020 Cherokee. VIctor 1214. (60)

ARE you moving? Get our prices; storage, packing, shipping; special price on long distance moving; large vans; bonded and reliable. Sloan's Moving and Storage Co., LIndell 2159-7860, 3901 Delmar. (c8)

BEN A. LANGAN
FIREPROOF STORAGE CO.
5201-09 Delmar Bl.
Your household goods will be safe from FIRE, THEFT, MOTHS, DAMPNESS When properly packed and stored with us. Lowest Pool Car Freight Rates. Long Distance Moving. PHONE FOREST 0922. (c63)

STOVES, FURNACES, REPAIR

REPAIRS "for any old stove, range or furnace;" art andirons, fenders, fire screens, etc. FORSHAW, 109 N. 12th. MAin 2043. (c8)

A. G. Brauer Supply Co.
STOVE REPAIR, 316 N. THIRD st. (c8)

WALL PAPER CLEANING, ETC.

A NEAT and clean job of paper hanging and painting; work promptly and reasonably done. Baldwin Decorating Co., 4570 Cote Brilliante. DElmar 2918J. (c4)

A1 PAPER AND PAINT CLEANING—Rooms 40c up. TYler 2377. (c6)

BUY own paper, I will hang it cheap. JEfferson 4518.

CALL Feltman for paper hanging and cleaning. TYler 0994R. (c6)

EXPERT paper cleaning, all rooms, $1. Regal Cleaners, JEfferson 4574. (c5)

PAINTING and paperhanging done by fast, first-class mechanics formerly with United Artists. $8 per day. JEfferson 2949. (5)

PAPERING done reasonable. FOrest 2825W. Burman. (c76)

PAPERING painting, plastering, cleaning; first-class work. FOrest 3008M. (c17)

PAPER HANGER—Do work myself; reasonable. C. Sharp. LAclede 5800. (c55)

PAPER HANGER—Good work, reasonable prices. R. Crum. HUmbolt 2738R. (c55)

PAPERHANGING neatly done; do work myself; reasonable. FOrest 8926W. (c62)

PAPER HANGING—Cleaning. Call Burton, GRand 2570J. 4241 Shenandoah. (c62)

PAPER HANGING—Save time and money. W. Quinn. LAclede 1651. (c)

PAPERHANGING, $4 room up; satisfaction guaranteed. LIndell 2372W. (c8)

PAPERHANGING and cleaning; do work myself. Kelledy. FOrest 7221J.

PAPER HANGER—Expert; reasonable; all parts city. Gaines. FOrest 5892. (c)

WALL PAPER CLEANING, ETC.

PAPER HANGING, cleaning; do own work; sample shown. COlfax 8860J.

PAPER CLEANING, paint washing; work myself; for good work. COlfax 7348W. (c59)

PAPER HANGER—Painter; do work myself; reasonable. S. W. Sharp. HUmbolt 2339. (4)

PAPER HANGING—Rooms papered, $7; work guaranteed. Altman. FOrest 0069. (c8)

PAPERING, PAINTING—Paint washing, cleaning, work guaranteed; reasonable. FOrest 0712W. (c8)

PAPER HANGER—Can do work at once; latest patterns; do all work myself. Charles Fine, 6421 Hobart. COlfax 5991W. (c89)

ROOMS papered, $5 up; begin immediately. GArfield 3679 for samples.

REO CLEANING CO. — Wallpaper cleaning, wall washing and paperhanging. LIndell 8788. (c8)

WALL PAPER cleaned, $1 room. Phone Cabany 2130. Rinehart.

WALL PAPERING cleaning, plastering; do work myself. CAbany 0762. (c62)

WALL PAPER cleaning, $1; expert paint washing, paper hanging. COlfax 4285W. (c7)

PROFESSIONAL

BEAUTY PARLORS

PERMANENT WAVE, $4; guaranteed. The Beauty Secret, 3406 S. Jefferson. GRand 7522. (c8)

WE specialize on ladies' and children's hair cutting; open until 8 p. m. John's Barber Shop, 2319 S. Broadway. (4)

DANCING

DANCING TAUGHT—Private and class lessons; ladies free every Tuesday and Friday evenings. Castle School, 2839 Olive st. LIndell 8858. (c8)

LEARN TO DANCE, summer school now open; lessons any hour. Arcadia School, 3517 Olive st. Phones, JEfferson 4358-6125. (c15)

10 LESSONS, $10; 4 lessons, $5; one-hour lessons, strictly private. Grace Lawler, 5026 Delmar. FOrest 6780. (15)

INSTRUCTION

ALL newest methods of beauty culture, marcel and permanent waving taught; $25 monthly; no license required; pay begins after second month. 359 N. Boyle. (c8)

LADIES—Learn hairdressing, manicuring, marceling, beauty culture; big future; day and night classes. St. Louis Academy of Beauty Culture, 2d floor, 804 Pine (c8)

LADIES—Learn beauty culture; our easy payment plan now offered makes it possible for you to learn this profitable profession; earn while you learn; position waiting when qualified; day and night classes. Call or write. MOLER COLLEGE, 810 N. Sixth st. (c8)

MEN-WOMEN—18 to 55, wanting Government positions, $110 to $250 month. Write for "How to Qualify." Ozment, 1203 Arcade Bldg., St. Louis. (c8)

SCIENTIFIC beauty culture taught by authorized Marinello instructors. 447 Washington. DElmar 0600. (c8)

Schools and Colleges

EVENING CLASSES.
Will prepare you for a better position. Write or phone for catalog.
RUBICAM BUSINESS SCHOOL.
4933 Delmar bl. FOrest 0090.
3469 S. Grand. LAclede 0440. (c85)

Learn More! Earn More!

DAY AND EVENING CLASSES IN

Shorthand	Bookkeeping
Typewriting	Arithmetic
Spelling	Penmanship
English	Commercial Law
Filing	Machine Bookkeeping

Accountancy, Economics and Law
Write or phone today for catalog.

RUBICAM Business School

4931-33 DELMAR BL.
3469-75 S. GRAND BL.
FOrest 0099. LAclede 0440.

Trade Schools

MEN—Choose barbering; now one of the best paying professions one can learn; we also teach marcel waving and permanent waving to men; pays big salaries and commission; day or night classes. Call or write MOLER BARBER COLLEGE, 810 N. 6th. (c8)

MEN AND BOYS

To train for railroad telegraph position paying $140; we furnish work while learning; call or write for application. Open day and evening. 20th Century Telegraph Co., 211 North 7th st. (c40)

STEAM ENGINEERING—By home study, without interfering with present position; employment service. Write or call American School, 322 N. Grand, St. Louis. (c6)

PATENTS

PATENTS obtained, advice and folders free F. J. Larson, Paul Brown Bldg., 818 Olive (56)

PATENTS—Trade marks, time payments. Wm. Koons, 821 Merchants-Laclede Bldg. Garfield 1777.

PROFESSIONAL

ELECTRIC TREATMENTS AND BATHS—Mrs. Seebafer, 5060 Enright. FOrest 3140. (c92)

ELECTRO THERAPY, VIOLET RAY BATHS. For appointment, call JEfferson 8520. Saum Studio Bldg., Grand and Franklin. (c4)

LOOK—Well and REDUCE; electric treatment. 401 Laurel. CAbany 8758. (c3)

VAPOR STEAM, electric cabinette baths; violet ray vibrator. LIndell 4263.

THEATRICAL

ACCORDION PLAYERS—Ladies who can dance Oriental, Black Bottom; also blues singers; good amateurs considered. Send photos. Box P-30, Post-Dispatch.

AIRDOME SEATS — 500 seats; very cheap. Bensinger F. & S. Co., 1007 Market. (c6)

EMPLOYMENT WANTED

MEN, BOYS

ACCOUNTANT—Sit.; bookkeeper, office manager, investment banking and public accounting experience; graduate university. Box P-166, Post-Dispatch.

BAKER—Sit.; first hand; married; steady. 3500 Illinois. HUmbolt 1920.

BAKER—Sit.; first or second hand; bread, rolls, cake. Box C-410, Post-Dis.

BAKER—Sit.; first or second hand, on bread, rolls or cakes. HUmbolt 3928. 1951 Lynch st.

BOOKKEEPER-CLERK—Sit.; experienced, university night school student; industrious and conscientious. Riverside 7937W. can give references. (4)

BOOKKEEPER—Sit.; age 25; 18 months' experience, high school graduate; thoroughly familiar with trial balance and profit and loss statements. EAst 6247. (c40)

BOY—Sit.; 16; would like to learn good trade; willing worker. Henry Ollinger, 4444 Taft av.

BOY—Sit.; 5 years' experience in baker trade; looking for job; day work preferred. PRospect 1735.

CARPENTER—Sit.; married; must have work. WEbster 1261M. (5)

CARPENTER—Sit.; estimates on repairs, additions, garages; reasonable. GRand 4589R. (62)

CARPENTER—Sit.; wants new work, alterations, repairs; day or job. LAclede 8819. (89)

CEMENT FINISHER—Sit.; Call Proffer. DElmar 6053J.

CHAUFFEUR—Sit.; colored; truck driver; 6 years' experience. DElmar 4756W.

CHAUFFEUR—Sit.; colored; experienced; reference; work of any kind. JEfferson 3927.

CHAUFFEUR—Sit.; colored man, 38; 18 years' experience; A1 references. ATwater 224. (4)

CHAUFFEUR—Sit.; Filipino, wants to work; private family. Nofies. DElmar 1343. (2)

CHAUFFEUR—Sit.; white; private or truck; careful driver; 15 years' experience; colored man preferred; reference. Call DElmar 4659W.

CHEF—Sit.; experienced or second cook; colored. L. Baker, GRand 6639W. (89)

ENGINEER—Sit.; refrigerator; 10 years' experience; unlicensed; maintenance. Box P-32, Post-Dispatch. (5)

GARDENER—Sit.; German; experienced young man. 3939A McRee. (4)

GRADUATE—Sit.; of Coyne School of Practical Engineering, desires something to do. J. Pierc, 1323A Hodiamont. (5)

MAN—Sit.; granitoid work, steps, patch work, etc. Proffer. DElmar 6053J. (4)

MAN—Sit.; colored; expert butler; city reference. DElmar 3235. (4)

SITUATIONS—MEN, BOYS

NIGHT WATCHMAN—Sit.; 7 years' experience. W. Roedel, 5525 Southwest. (5)

PAINTER—Sit.; wants work, inside or out, contract; best material; reasonable. Victor 3435W. (7)

PAPER HANGER—Sit.; work done right away. LeRoy Boettcher, PRospect 3268.

PORTER—Sit.; colored; first-class janitor, houseman; references. LIndell 7631M.

PORTER—Sit.; colored; drug store or office; reference. LIndell 2911R.

PRINTER—Sit.; allround; some knowledge of stone work; nonunion. Address Printer, 1320 S. 14th st. (89)

PROOFREADER—Sit.; or Linotype operator; 6 years proofreader, 1 year operator and machinist; all around printer; take charge of printing plant. E. Boyer, 2207 S. Broadway. (5)

SALESMAN—Sit.; 28 years, married; 7 years' record one firm; local. Riverside 4881M.

SALESMAN—Sit.; thoroughly experienced general dry goods; southern following. LAclede 4319.

TIMEKEEPER—Sit.; experienced, or general work. Phone GRand 0354R.

WATCHMAN—Age 45; best of reference. Box P-332, Post-Dispatch.

WINDOW TRIMMER—And expert show card writer, with either drug store or dry goods experience in window trimming; also expert at handling crepe paper. Box N-218, Post-Dispatch. (c5)

YOUNG MAN—Sit.; reliable, willing to work for plumber and learn trade considered best; references. PRospect 3985. (62)

SITUATIONS—WOMEN, GIRLS

COMPTOMETER OPERATOR-CLERK — Sit.; thoroughly understands bookkeeping; desires work a few evenings a week or Saturday afternoons. Box P-20, P.-D. (62)

COOK—Sit.; colored; cafeteria; make pies or clean, mornings. JEfferson 2670.

COOK—Sit.; woman, white, hospital, hotel or restaurant; good at pastery and salads. Nannie Lindelle, 1429 Whittier. (4)

CYLINDER PRESSFEEDER—Sit.; girl, 26 years old, with 7 years' experience feeding cylinder and pony presses; can make ready; wants position; salary open until ability proven. Box P-97, P.-D. (89)

DEMONSTRATOR—Sit. Effie. GRand 8495W.

GIRL—Sit.; young colored; day, week or housework. LIndell 7745J.

GIRL—Sit.; colored, neat, housework. COlfax 4142J.

GIRL—Sit.; colored, for general housework; reference. JEfferson 4123.

GIRL—Sit.; colored; office cleaning, hotel maid or day work. JEfferson 4590. (4)

GIRL—Sit.; colored; cleaning by day. GRand 2798W, ask for Mabel.

GIRL—Sit.; experienced for grocery or confectionery store. PRospect 3144. (5)

GIRL—Sit.; colored, would like to do maid work. JEfferson 8427.

GIRL—Sit.; competent and refined; wishes nurse position in good home; references. 4433 Lindell bl. (4)

GIRL—Sit.; young; wishes job, confectionery, bakery; experienced. 8434 N. Broadway.

GIRL—Sit.; colored, housework, cooking or hotel maid; experienced. JEfferson 1348.

GOVERNESS OR COMPANION—Sit.; kindergarten graduate; willing to leave city. Box P-86, Post-Dispatch. (76)

HOUSEGIRL—Sit.; German, experienced. 4132 N. Taylor. (4)

LAUNDRESS—Sit.; or cleaning by day; reference. LIndell 6960.

LAUNDRESS—Sit.; woman; washing and ironing Mondays. 1816 S. 13th.

LAUNDRESS—Sit.; colored; or cleaning; Friday; reference. GRand 2217R.

LAUNDRESS—Sit. Call JEfferson 2781.

LAUNDRESS—Sit.; colored; or cleaning by day; experienced. JEfferson 8629.

LAUNDRESS—Sit.; neat, Thursday, Friday, Saturday; experienced. JEfferson 0146.

LAUNDRESS—Sit.; Colored; Thursday, Friday, Saturday; reference. FOrest 1917.

LAUNDRESS—Sit.; colored; wants days or cleaning; good references. DElmar 3543J.

LAUNDRESS—Sit.; bundles to bring home; will call and deliver; colored; reference. JEfferson 4590. (4)

LAUNDRESS—Sit.; or cleaning; experienced; any kind work. Nina, JEfferson 7792.

MAID—Sit.; 2 half days; care for children; references. JEfferson 5777.

NURSE—Sit. in dentist or doctor's office. JEfferson 6209.

NURSE—Sit.; experienced infant's or child's nurse; excellent references; willing to leave city. Box P-33, Post-Dispatch. (4)

STENOGRAPHER—Sit.; age 20; high school education; 2 year's experience; neat appearance; willing worker. Box P-234, Post-Dispatch. (4)

STENOGRAPHER—Sit.; 7 years' experience; competent; neat and accurate; desires position open Aug. 1, 1927. Small office preferred. Box P-96, Post-Dispatch.

TYPIST—General office work, experienced, good reference. Box P-132, P.-D. (4)

WOMAN—Sit.; colored; day work or by week. DElmar 0311.

WOMAN—Sit.; reliable colored; general housework. JEfferson 8197.

WOMAN—Sit.; housekeeper; no trifler. 1024 N. 18th st.

WOMAN—Sit.; colored; cleaning and day work; city references. JEfferson 3495.

WOMAN—Sit.; housework; more for home than wages. 1413 S. Newstead. Basement.

WOMAN—Sit.; colored; housework or cooking; reference. LIndell 6927W.

WOMAN—Sit.; colored; wants housework, stay home or place. JEfferson 8565.

YOUNG LADY—Sit.; wants office work; cleaning and dyeing experience. Call COlfax 9012J, between 12 and 6.

HELP WANTED

MEN, BOYS

AUTO PAINTERS—4560 Evans. (c)

AUTOMOBILE RADIATOR REPAIR MAN —First-class. Apply Franz, Gravois and Bates st. (c4)

BARBER—Good, steady. Write full particulars to H. A. Welch, Salem, Mo. (c)

BENCH HAND—Experienced. Kirkwood Sash and Door Co., Kirkwood, Mo. (c)

BENCH HAND—With stair-work experience. 3872 Delor. (c89)

BOOKKEEPER—Double entry; experienced wholesale establishment; state experience, salary, etc. Phone number. Box P-331, Post-Dispatch. (5)

BOY—Drug store. 2001 Cherokee.

BOY—Jewish, clean, experienced on cutting sandwiches. 1210 Franklin av.

BOY—About 18 years old, to teach good trade; must know how to handle tools and want permanent position. Box O-189, Post-Dispatch. (c)

BLOCKER AND SIZER—Experienced; at once; on ladies' hats. David-Cohen Hat Co., 615 N. 9th, seventh floor. (c)

CANVASSERS—With or without car; good position; old reliable line. 5611 Delmar. (c4)

CARPENTERS—2 first-class; open shop. 4600 Farlin. (c)

CARPENTER AND LABORER—For repair work. 3430 Lucas. (c)

COLLEGE STUDENT—Or teacher for position at summer resort town; pleasant, valuable experience; $273 for 78 days, $210 for 60 days. Apply 301 American Hotel, 9 a. m. to 12 a. m. only. (c7)

COLLEGE MEN and high school graduates who are returning to school for summer vacation work; $24 per week; scholarship and extra bonuses. Mr. Kennan, 1961 Railway Exchange. (c5)

COOK—White; short order. Apply Union Station Junchroom. (c)

DIEMAKER—Experienced. Apply Beehler Steel Products Co., 1439 N. 13th. (c)

DIE MAKERS—First-class; none but first-class need apply. F. M. Stanbaugh & Sons, 4356 Maffitt. (c5)

DRUG CLERK—Experienced, high-class drug store; references. 5600 Delmar.

DRUG CLERK—Experienced assistant; good references. Box O-45, Post-Dis. (4)

ELEVATOR BOY—Experienced; colored; state age and where previously employed. Box O-285, Post-Dispatch. (c)

ERRAND BOY—Must be well acquainted with city. Apply 1121 Locust. (c)

FINISHER—To do touch-up work. 3446 Lindell. (c6)

FIREMAN—Experienced on Raney stokers. Box O-312, Post-Dispatch. (c6)

FIRST COOK—Or chef; for American plan hotel. Box J-281, Post-Dis. (c7)

FARM HAND AND WIFE — Separate house; reference. Box O-166, Post-Dispatch. (c5)

FOUNDRY ENGINEER—Or metallurgist; salary open. Bulletin Abstract, 1869 Railway Exchange Bldg. (c)

GRANITE CUTTER—Rosebrough Monument Co., 1932 Olive.

GROCERY CHECKER—EXPERIENCED; GOOD SALARY TO START; EXCELLENT OPPORTUNITY FOR A MAN WHO IS WILLING TO WORK; REFERENCES REQUIRED. BOX O-162, POST-DIS. (c5)

LABORERS—10, 40c hour. Business Clearing, 108½ N. 8th.

MACHINIST—Allround, experienced. 22 S. Broadway. (c)

MAN—Young, with soda fountain experience. 6125 Bartmer.

MAN — White; homeless, sober, handy about house; basement room; wages, privileges, neighborhood work. 5116 Cates.

MAN—Bright; not over 35, as rodman for Government survey outfit, traveling preferred; ex-service man; must pass physical examination; $40 week. Michel, 11 S. 7th

MAN—With car, for responsible position in Cape Girardeau County; steady work; good pay. Apply Room 24, 3109 S. Grand, 2:30 to 4:30. (c5)

MAN—Thoroughly experienced in operating Heald cylinder gylinder in machine shop, located at Pampa, Tex. Apply Mr. De Staebler, Beck & Corbitt Co., Main and Ashley. (c4)

RETAIL STORE MANAGERS

One of the largest operators of retail clothing stores has openings for men capable after a short period of training to manage stores located in Sout; representative will be in city Friday; experience not essential. Apply promptly, giving full details of past work, age, earnings. Box K-256, Post-Dispatch.

MEN—15; distribute circulars, Friday, 7 a. m. Smith, 325 S. Broadway.

MEN—Young or middle aged to run on trains; long runs; 28 S. 21st st. (c8)

MEN—Your spare time can be made profitable with our proposition. Box O-311, Post-Dispatch. (c5)

MEN—2 to go in business for themselves; we furnish everything and start you right; only neat appearing men of thorough education need apply. Call 1536 Arcade Bldg. (c)

MEN—2; neat appearing; age 25 to 40; married men only; also residents of St. Louis for at least one year; about $150 per month to start. Apply 10 to 12 a. m. 3419 S. Grand. (c4)

MEN—And boys; to sell Larry Conley's sensational song hit, "Hello, Lindy"; big profit; can also use 50 singers for theater. Call JEfferson 5519. Shubert-Rialto Bldg. (c)

MILK WAGON DRIVERS—$35 week, commission. Business Clearing, 108½ N. 8th.

MOULDER—Hand planing mill; experienced. 3313 S. Compton. (c)

MUNICIPAL ENGINEER—Salary open. Bulletin Abstract, 1869 Railway Exchg.

PAINTER and paper hanger, combination. 5237 Cabanne. (c)

PAINTERS—Two; must be first-class. Apply to foreman, 2801 Locust. (c)

PAPER HANGER—Call 1223 N. Sarah. (c)

PORTER—Board, room, wages. 8639 Manchester. (c)

PORTER—Houseman, $40 month, room, board. Business Clearing, 108½ N. 8th.

PRESS FEEDER—Male or female. 4637 Delmar. (c)

PRESSER—Experienced; steady job. Call at once. 4473 Castleman av. (c4)

RADIATORMAN—Experienced; 5 years' experience. 1204 N. 6th st. (1)

SHIPPING CLERK—With experience in clothing company; reference. Apply Missouri Pants Mfg. Co., 501 N. 17th. (c)

SHIPPING CLERK—Only experienced need apply; must have knowledge of auto accessories; good opportunity. See Mr. Kamp, 10 a. m., 2814 Locust. (c)

SHOE MAN—For Saturday; experienced. Apply 410 N. 7th st. (c)

SHOVELERS — 8. Florissant and Pope, Friday. D. E. Murphy. (c)

SODA FOUNTAIN BOYS—Box O-420, Post-Dispatch. (c)

TAILOR—All-around; must be experienced. 2341 Olive. (c)

TUCK POINTER—Today; come ready for work. 3168 California. Stewart. (c4)

UPHOLSTERERS—Experienced on overstuffed living room suites. 3446 Lindell. (c5)

VEGETABLE MAN—Must know his business. 5544 S. Grand. (c)

WAX ENGRAVERS—Accurate, capable men, on ruled forms; state terms; steady work to right men. Box J-283, P.-D. (c7)

WELDER—Combination electric, acetyline. Business Clearing, 108½ N. 8th.

YOUNG MAN—Office assistant; light stenographer; good opportunity. Box P-41, Post-Dispatch.

YOUNG MAN—Stenographer; experienced in real estate office; salary $100. Box P-91, Post-Dispatch.

YOUNG MAN—To do janitor work in return for complete business training. Ask for Mr. Schreiber. CAbany 6080, between 8 and 5.

YOUNG MEN—3, over 18, for city sales work with manager; experience not necessary; good pay, short hours, permanent positions for men who make good. Apply 320 Planters Bldg. (c5)

WE are in need of the following thoroughly experienced men. No labor trouble.
Warner-Swazey lathe operators, 2A and 3A.
Engine lathe operators.
Brown & Sharpe milling machine operators.
Cone automatic operators, 2" capacity.
Brown & Sharpe 2-G automatic setup men and operators.
Servel Manufacturing Co., Evansville, Ind. (c6)

AGENTS WANTED—MEN

AGENTS—To sell Lindbergh postcards and large pictures. 1123 Washington. (c1)

AGENTS—Sell Lindbergh pictures; make $10 daily. 121 N. 8th st.

AGENTS — Soap, tonic, 200 other items; big profit. Ho-Ro Co., 1332 Franklin av., St. Louis. (c62)

AGENTS—"Lindbergh Story and Achievements;" fast seller; big 300-page illustrated book, only $1.50; authentic authorship; best commission; freight paid; credit given; $20 day easily made; send 10c cover postage on cloth-bound sample; act at once and make money fast. Universal House, 1008 Arch st., Philadelphia.

WELCOME LINDY by wearing the Spirit of St. Louis. A silvered airplane on flag; send 15c; everybody wears one. G. & L. Novelty, 213 W. 14th, New York.

PARTNERS WANTED

PARTNER Wtd.—Lady or gentleman, doing good business. Call 909 N. 18th, after 3 p. m. (c)

CANVASSERS AND SOLICITORS

CANVASSERS—With or without car; good position; old reliable line. 5611 Delmar. (c4)

SOLICITOR and driver; call Elko Cleaners and Dyers, 2723 Michigan. (c)

SALESMEN WANTED

COFFEE SALESMAN—Experienced, $30 per week and commission. Apply 1047 N. Vandeventer, betwen 7 and 8 a. m. (c)

OIL SALESMEN—Room 214 Ambassador Hotel.

SHOE SALESMAN—Experienced. Economy Department Store, 1063 Hodiamont.

SHOE SALESMEN—Experienced, for Saturday work. Apply to Mr. Worthers Sonnefeld's, 610 Washington. (c)

Shoe Salesmen

Must be thoroughly experienced for ladies' shoe department. Apply Employment Office, B. NUGENT & BRO. DRY GOODS CO. (c)

TAILORING SALESMEN
A tailoring house selling made-to-measure clothes direct to consumer through a picked corps of A1 men is in need of a representative for this and nearby territory. The line is exceptional in values and the service and co-operation is unequaled. This exceptional line with its liberal commission is netting many of our men $85 to $150 weekly. If you have confidence in yourself and think you are the right man, see Mr. M. J. Rosman for personal interview at the Hotel Statler Friday, June 10.

SALESMAN—Roofing; good proposition for right man. Phone HIland 3082. (c)

SALESMEN—4; Catholic young men. 721 Holland Bldg. (c3)

SALESMEN—With car; experience not necessary; leads furnished. Mason Securities Assn., 716 Budder Bldg. (c54)

SALESMEN—3 men for direct selling; 4 orders a day pays $50 a week. Apply 320 Planters Bldg. (c5)

SALESMEN—3 live men, to sell Hudson-Essex cars; salary and commission. 2809 N. Grand. (c6)

SALESMAN—Or agent; good chance to make $10 a day. Mr. Laude, 1233 Chestnut. (c89)

SALESMEN—6, at once; should make from $10 to $25 a day. 406 Temple Bldg., 19 S. Broadway. (c6)

SALESMEN—3, to sell the St. Louis-made Moon and Diana; good proposition. Apply Valley Motor Co., 3660 Gravois. (c61)

SALESMEN—To sell Capt. (Plucky) Lindbergh autographed photo reproduction; 11x14, $7.50 per 100 samples; 25c postpaid. Koehler, 150 Park Row, New York.

SALESMAN—Aluminum ware specialty man for low-priced waterless cooker on time payments of 50 cents a week. See Mr. Spalding, 4702 Olive. (c5)

SALESMAN—With car; can clean up big money at once; must have some sales ability; something new. Apply 514 Claridge Hotel, Mr. Steinan. (c6)

SALESMEN—Several; spare time, to sell fur novelty; could make $35 and up. Call 5 to 8 p. m. Sudask, 1829 Franklin (c4)

SALESMEN—Sell to repeat trade, $25 week and 50 per cent commission. Married man preferred. 466 Paul Brown Bldg. (4)

SALESMEN—Permanent work, with advancement; established food product; good earnings. See City Sales Manager, 609 Chouteau. (c4)

SALESMAN—Who calls on Department stores and jobbers, to sell Chenille Rugs for Eastern mill; may be carried as a side line. Box J-282, Post-Dispatch. (c76)

SALESMAN—Establish coffee route; opened; salesmanship essential; Ford truck and bond required; good salary and truck allowance. Apply City Sales Manager, 609 Chouteau. (c4)

SALESMAN—For high-class specialty; experienced not essential; only hard workers wanting to make more than $100 weekly need apply. Mr. Hale, 273 Arcade Bldg., after 3 p. m. (c4)

SALESMEN WANTED

SALESMEN—I can use 5 or 6 good men to sell electric refrigeration; ample advertising and leads will be furnished; call Friday, between 9 and 11. R. H. Niederbrener, 3546 Washington. (c)

SALESMEN—Cash in on Lindbergh's popularity; hand out beautiful hand-colored posters of our hero; workers should make $30 per day easy. Apply early Friday morning 2145 Railway Exchange Bldg. (c)

SALESMAN—By Illinois corporation; reliable party as branch manager for St. Louis; earnings $250 per month and up; no experience necessary; cash bond required. The Raymer Co., 308 W. Ontario st., Chicago, Ill. (5)

SALESMEN—Due to expansion, a well-known company is engaging a number of high-grade salesmen who can be developed into district managers. Call only from 9:30 to 12 a. m. 1118 Ambassador Bldg. (c4)

SALESMEN—LINDBERGH SENSATION, OPPORTUNITY OF A LIFETIME; 100 PER CENT PROFIT; EVERYBODY A PROSPECT; SEE US AT ONCE. 1006 LOCUST. (7)

SALESMAN—With car, to work large territory, calling on retail trade; commission mailed daily on receipt orders; in reply give phone number for quick action. Box N-222, Post-Dispatch.

SALESMEN—Opportunity offered to 5 or 6 men with selling experience for domestic electric refrigeration; will get thorough training before going into field; married men preferred. Call W. Schmitz, JEfferson 8675 between 8 and 9:30 a. m. for appointment. (c4)

SALESMAN—To solicit paint business from the railroad companies; stock carried in St. Louis; roads partly developed; excellent opportunity for high-grade salesman, one who has acquaintances with railroads; give full information in first letter. Address confidential. Box J-269, P.-D. (c8)

SALESMEN

Sell electrical appliances; experienced men necessary; can earn good income while learning; leads furnished from newspaper advertising; rapid advancement for successful men; apply 335 Missouri Theater Bldg., 8 to 12 a. m., 2 to 4 p. m. (c5)

OUR products sold to you half price; big money selling disinfectants, fly spray, etc.; city or out of town. Extermo Products Co., 504 Chouteau. (c89)

MEN—Four, over 22, for electrical appliance department. The immediate earnings will be satisfactory and opportunity for advancement certain to those with ability. Apply Mr. Souther, fifth floor Union Electric L. and P. Co., 12th and Locust st., 10 a. m. Monday sharp. (c4)

RESIDENT REPRESENTATIVE
A New York manufacturer of popular and medium priced line of brassieres, girdles and corset brassieres in seeking the services of an aggressive sales organization or representative to call on department store trade in the State of Missouri on a strict commission basis. Can be carried as a side line. For further information apply Lady Grace Brassiere Co., 392 Broadway, New York City. (c2)

GOOD FOR $60 WEEKLY
Nationally known organization, creators of sales extension campaigns, have opening for experienced salesman; permanent position; good opportunity for advancement; telephone for appointment only. Wesley L. Smith, vice president, Jefferson Hotel.

ARE YOU AWAKE?

Don't waste your time looking for prospects. We furnish appointments to sell our realty savings plan. Need 3 men for appointments tonight. MANCHESTER ACRES, INC., 719 Wainwright Bldg. (c)

SALESMEN — Experienced in selling domestic mechanical refrigeration, following up expensive advertising campaign; top commission paid; permanent position. Box O-329, Post-Dispatch. (c)

WANTED
HIGH-GRADE REPRESENTATIVE.
For St. Louis territory, by nationally known and well-rated manufacturer of equipment selling to schools, colleges, clubs and Y. M. C. A.s; must be well educated and able to establish himself and products on paying basis. Permanent connection and splendid future for individual or company. Replies treated in confidence. General manager in St. Louis Friday. Give phone number in addressing Box N-219, Post-Dispatch.

A NICKEL MAY MEAN A FORTUNE

Perhaps you never answered a classified advertisement for salesmen before. Perhaps you consider yourself hard boiled, skeptical, disillusioned. Fine! Try this now!

Go to the nearest telephone, call us up, tells us exactly what you are now selling, what you have sold, your age and earning capacity, how much you want to earn, and if we think you are qualified we will make an appointment and prove clearly that $15,000 per annum is a reality and show you how to earn it.

Now quick action—phone JOSEPH LYONS, Hotel Statler, or address us giving full information regarding yourself. Box N-240, Post-Dispatch.

Men and Women

WHO ARE NOW WORKING AND

Who can devote five or six hours a week of their spare time.

We will give you a thorough training on how to advise people, how to select the most profitable location in buying their home. Also how to buy and build.

You will then be able to double your income and still work at your present position.

If you are interested in knowing these facts, you are invited to attend our night meeting, Friday evening, June 7, 8 P. M.

OFFICE OF
DAVIS REALTY & MORTGAGE CO.
GROUND FLOOR, 11TH AND LOCUST. (5)

HELP WTD.—WOMEN, GIRLS

BOOKKEEPER—Double entry experienced wholesale establishment; state experience, salary, etc., phone number. Box P-327, Post-Dispatch. (5)

CANDY SALESGIRLS—Must have experience and good references. Box O-417, Post-Dispatch. (c)

CASHIER—5544 S. Grand. (c)

CHEMIST—Young woman; must be college graduate and be able to type reports. Roxana Petroleum Corporation, Wood River, Ill. (c89)

CLERK—$85 to $90. Consolidated, 1204 Ambassador. (c)

COLLEGE STUDENT—Or teacher for summer months, handling school guide in sales field; healthy, enjoyable, refined position, $273 for 78 days. Apply 301 American Hotel, 9 to 12 a. m. only.

COOK—Experienced; excellent references required. 5505 Lindell. (c6)

COOK—White, 1st floor work. 16 Lenox pl.

COOK—EXPERIENCED COLORED; PRIVATE FAMILY; MUST STAY ON PLACE. 4616 PERSHING.

COOK—White; do general housework; references required; wages, $60 month. 7333 Teasdale. PArkview 4039. (c4)

COOK—Experienced; white, single, 25 to 35 years, family of three; reference. Call mornings or evenings. 3409 Longfellow. (4)

CORSET FITTER — Experienced inside work; permanent; good pay. Charis Shop, 318 N. 8th, 3d floor. (c76)

DICTAPHONE OPERATORS—3; $85 to $100. Consolidated, 1204 Ambassador. (c)

DRESSMAKERS—Thoroughly experienced and expert finishers and helpers; don't apply unless qualified. Baukston, 4412 Lindell. (c4)

EXECUTIVE TYPE WOMAN—About 30, for excellent position with large manufacturer. Phone CEntral 7900, Mr. Ott.

FOREMAN, FINISHER

Large factory manufacturing novelty furniture and fixtures; must know lacquers, varnishes and enamel; spray-gun and brush; give experience and references; our men know about this ad. Box O-60, Post-Dispatch. (c89)

GIRL—Or woman, for housework, month. GRand 5241M. (c6)

GIRL—Young, assist with housework and children. Apply 5138 Northland. (c)

GIRL—Young colored, to help with housework. 4741 Newberry. (c)

GIRL—General housework; small family. Apply 1399 Belt, first floor south. (c)

GIRL—To work in bakery. 2015 Salisbury. (c)

GIRLS—100, colored, for picking pecans. We pay daily. 205 N. 21st. (c76)

GIRL—Good home, light work. Call PArkview 6826W.

GIRL—Cigar counter; give experience, reference, phone number. Box K-103, P.-D. (c)

GIRL—White; for general housework; 3 in family. 4254 Flora. (c)

GIRL—Experienced, for soda fountain work and sell candy. Furis, 18th and Market. (c)

GIRL—White; to assist with housework; must stay on place. CAbany 3778M. 92 Arundel pl. (c)

GIRL—White; for general housework and plain cooking; go home nights. 2106 Linton av. COlfax 5953J.

GIRL—White; general housework and cooking; references. 228 N. Newstead. JEfferson 4904. (c6)

GIRL—White; competent; housework and care for one child; stay on place; state full particulars. Box O-85, Post-Dis. (c4)

GIRL—Experienced, for general housework; no laundry. 5178 Cabanne. FOrest 3036. (c)

GIRLS—To sell Lindbergh posters and post cards. 1123 Washington; no cash required. (c1)

GIRL—Or young lady, experienced in making shop tickets and marking size tickets for overall factory; state age, experience and salary expected. Box A-339, P.-D. (c89)

HOUSEGIRL—Experienced, for house and dining-room work. 5143 Westminster. (c)

HOUSEGIRL—Experienced, white; no laundry; must like children. 718 Kingsland. PArkview 0506R. (c)

HOUSEGIRL—White; general housework; experienced; references. 6604 Waterman. CAbany 6868. (c)

HOUSEGIRL—Young, white country girl, for general housework; good home. PArkview 2028W.

HOUSEGIRL—White, young, for general housework and minding baby. Call 4... Chippewa. Mrs. Mackle. (c)

HOUSEGIRL—White, for upstairs work and assist with children; willing to go north; references. 4516 Maryland. DElmar 6368. (c89)

HOUSEGIRL—White; for cooking and downstairs; willing to go north for summer; references. 4516 Maryland. DElmar 6368. (c89)

HOUSEGIRL—White, for general housework; to stay on place; between the ages of 25 and 30; salary $30 per month. Call HIland 6842. 2839 Hampton av. (4)

HOUSEKEEPER — Protestant, unincumbered; 3 in family; call after 5. 1419 Rowan.

LADIES—For outside selling and circulating work. Apply 10-11 a. m. 520 Granite Bldg. (61)

LAUNDRY HELP—Experienced assorter and checker on finished family work; also experienced pen marker and lister on bundle work. Grand Laundry and Cleaning Co., 3044 Lawton. (c)

LAUNDRY HELP

Experienced rough dry; markers and assorters. BRIGHT & FREE LAUNDRY, 5572 Easton.

MILLINERY DESIGNER—Must have wholesale experience designing and able to create own ideas; exceptional opportunities for right party. Golluber Millinery Co., 1409 Washington. (c4)

MILLINERY TRIMMERS

Experienced on ladies' hats; permanent position; good wages; only experienced need apply. LE RAE HAT CO., 1216 Washington. (c76)

NURSEGIRL—White, care of child; $40 month. 5662 Waterman, first floor. (c)

NURSES—Home for boarding infants; several weeks old; moderate board rate; reply; give references. Box O-38, Post-Dispatch. (c5)

OPERATORS—Experienced on all parts knee pants. 908¼ N. 10th. (c5)

OPERATOR—Experienced; seat cover and top work. Wiemeyer, 2625 Locust. (c)

OPERATOR—Ellis statement machine. 1610 Washington. Mr. Evans. (c89)

OPERATOR—Experienced, for permanent waving, allround. 2857 S. Jefferson. PRospect 2850. (c)

OPERATORS—Experienced on union special flat bed machine, to set sleeves on flannelet gowns. LOWENBAUM MFG. CO., 23rd and Locust. (c)

PANTS OPERATORS—Experienced. 908¾ N. 10th. (c)

REMINGTON BILLER—North; $70. Loehr Employ., 745 Frisco. (c)

SALESLADIES—Thoroughly experienced, to solicit orders over telephone; also lady collector with car. Give phone number. Box O-281, Post-Dispatch. (c5)

SHIRT MAKERS

Experienced collar makers and button sewers. Apply NEW ERA SHIRT CO., 2317 Madison. (c5)

STAMPERS

On embroidery; experienced only need apply. 701 Lucas. (c)

STENOGRAPHER—$55. Consolidated, 1204 Ambassador. (c)

STENOGRAPHER—About 28 years old; take charge of office; call today. 401-403 Holland Bldg. (c)

STENOGRAPHER—Experienced in real estate office; some knowledge of bookkeeping; answer in own handwriting, stating experience, salary expected and reference. Box O-364, Post-Dispatch. (c)

STENOGRAPHER—Capable, willing, high school education; must be experienced; real estate or financial experience preferred; good opportunity for right party. Box N-4, Post-Dispatch.

STENOGRAPHER—Splendid opportunity for young lady in uptown office; must be rapid, capable and have some initiative; want girl who will tend strictly to business; nominal salary to start. Apply in own handwriting, stating age, experience, qualifications, salary expected and phone number. Box O-351, Post-Dispatch. (c4)

TELEPHONE OPERATOR—P. B. X. experienced; good, permanent positoin Scharff-Kohen Mfg. Co., 7900 Michigan. (c89)

UNDER PRESSER—Experienced on silk dresses. Frager Bros., 1021 Washington. (c5)

WAITRESS—Must be experienced. 7032 Clayton rd. (c5)

WAITRESSES—Four; experienced; must have good references. Box O-416, P.-D.

WAITRESS—Experienced. Savoy Restaurant, 5103 Delmar.

WAITRESSES—Experienced, several, $12 week. Business Clearing, 108½ N. 8th.

WAITRESS—$13 a week; experienced. Cinderella Restaurant, 3352 S. Jefferson. (c)

WAITRESS—Steady position; all day work, for young lady; thoroughly experienced. 3631 S. Grand. (c)

WOOD HEEL COVERER—Fancy and celluloid. 815 N. 8th, second floor. (c)

WOMAN—For washing and cleaning, two days a week. 407 Shenandoah. (c)

WOMAN—Educational work, $150 monthly if qualified; local. 3849 Cleveland.

WOMAN—To assist mother with 2 children; good home and wages. HIland 4693. (c5)

WOMAN—White; ladies' maid and very light housework; go North for summer; neat and reliable; references. Box O-168, Post-Dispatch. (c62)

WOMAN—Middle-aged, to act as superintendent in home for girls and children numbering 40, at Decatur, Ill. Must have some training and experience and furnish reference. Box J-287, Post-Dispatch. (c6)

WOMAN—College student or teacher for summer months, handling school guide in sales field; healthy, enjoyable, refined position; $273 for 78 days; $210 for 60 days. Apply suite 301 American Hotel, between 9 a. m. and 12 noon only. (c8)

WOMAN—To an educated, ambitious woman over 23, we offer a position of responsibility that pays $150 per month to one qualified; no experience necessary, but willingness to rely on self and to work hard essential; unusual opportunity; personal application. 722 Louderman Bldg. (c5)

YOUNG GIRL—To help with two small children and housework. KIrkwood 820-J.

YOUNG LADY — Reliable, for general housework; no washing; board and room and $20 month. 3107 Easton.

YOUNG WOMAN—To wait on tables. Apply in person. Bevo Mill Annex, 4751 Morganford. (c6)

CANVASSERS AND SOLICITORS WOMEN

CREW—And crew manager; Lindbergh picture; big money. 2030 S. Ewing.

LADIES—To canvass hosiery; big pay. Call at 315 S. Broadway. (c8)

SALESWOMEN WANTED

LADIES — Young, Catholic, for local sales force; exceptionally pleasant work; experience unnecessary. Call 8:30-10, 5-6 p. m., room 301, 705 Chestnut st. (c32)

SALESLADIES—In bakery department. Busy Bee, 521 Olive st. (c)

SALESLADIES—Over 28; ladies' wear; experience unnecessary; $4 a day; permanent; promotion. Apply Miss Snow, American Hotel, from 4 to 6 p. m.

SALESLADIES—LINDBERGH SENSATION; OPPORTUNITY OF A LIFETIME; 100 PER CENT PROFIT; EVERYBODY A PROSPECT; SEE US AT ONCE. 1006 LOCUST. (7)

SALES PEOPLE—Apply Room 405 Laclede Hotel, 12-4 p. m.

SALESWOMEN—Experienced preferred, although not essential. We train you. This is a permanent position; good chance for advancement. Sales school starts at 1 p. m. every day. 1118 Ambassador Bldg. (c5)

HOUSEHOLD GOODS

HOUSEHOLD GOODS FOR SALE

BEDS — Simmons, Smith & Davis and American Bed Co. makes; brand-new; some in twin sizes; have new springs and mattresses to fit same; will take your old bed in trade; big lot to pick from; free delivery. Levy Bros., 311 S. 14th st., south from Clark av. (c4)

BEDROOM SET—Walnut, all complete, $60; like new. 201 S. Jefferson. (c)

BEDROOM SUITES — Samples; bargains for cash. Ellerbrake Co., 1017 Lucas. (c92)

HOUSEHOLD GOODS FOR SALE

BEDROOM SETS—Odd dressers, chiffo-robes, rockers, easy chairs, davenport tables, living room sets, cabinets, mirrors, refrigerators, gas ranges, rugs. Leonori, 3507 Lucas.

BREAKFAST SET—5 pieces, gray oak, used only short time; bargain at $35; credit terms if desired.
EDW. A. LANGAN FURNITURE CO.
1928 FRANKLIN. CENTRAL 8180.

CHAIRS—70 wood; large tarpaulin, 2 mirrors. 933 Hamilton. (c5)

CLOTHES DRYER—Gas heated, Lamneck, very cheap. 3154 S. Grand. (c6)

COMBINATION RANGE — All-enamel Bridge & Beach, used short time, will sell cheap. Steiner Furniture Co., 1202 S. Broadway. (c33)

DAVENETTE SET—Oak, and library table. 3004 S. Jefferson. (c)

DINING-ROOM SET—$35; 2 rockers, $6; antique dresser, $15; 2 rugs, $15; library table $8; mason jars, 35c dozen; other articles. 1365 Montclair. (c89)

DINING ROOM SETS—Golden oak, $25; fumed oak, $30; American walnut, $60; mahogany and Early English oak, heavily carved sets; genuine mahogany Colonial set, $75. Leonori, 3507 Lucas.

DINING-ROOM SUITES—Large selection, all in good condition, at one-third the original cost; always an assortment of new suites at big savings; cash or terms. PROSSER FURNITURE CO., 3220 OLIVE

FLOOR LAMP FREE—3 rooms, complete, $169.50, $2.50 weekly; living room, bedroom and kitchen; open evenings. Leo Brasch House Furnishing Co., 2228-30 Franklin av. CEntral 5764. (c5)

FIRE SALE.
Living-room suites; our own make; also bedroom and dining-room suites. KOSTUBA, 900 S. 7th. Open evenings. (c21)

FURNITURE—4 rooms, complete, for housekeeping; leaving city. 3402 Park.

FURNITURE—3 rooms; radio; can rent flat. 1830A N. Jefferson. (4)

FURNITURE—Of 3 rooms; player-piano; leaving city. 3640A Tennesse. (c91)

FURNITURE—Cash, or in exchange for moving. DElmar 1225.

FURNITURE—Contents of a home; beautiful and almost new. 3104 Miami.

FURNITURE—7 rooms. 786A Aubert. (c)

FURNITURE—3 rooms complete; terms $10 down. Tower, 619-21 N. Vandeventer. (89)

FURNITURE—Furnished 8 rooms in full, roomers; owner leaving city. 1411B Market st. (4)

FURNITURE—3 rooms; reasonable; can rent flat; 3 room; modern. FOrest 9144J. (c5)

FURNITURE—Beautiful walnut bedroom, living room, Coxwell chair, rugs, breakfast set, refrigerator; will separate. 5219 Cates. (c5)

FURNITURE—Will sell my furniture of 4-room apartment in whole or parts; apartment can be leased. 5628 Enright, Apt. No. 17, any hour. (c1)

SPECIAL FURNITURE—Objects of art, Oriental rugs, vanities, dressing tables, chiffrobes, vacuum sweepers; Singer 66 sewing machine. 3507 Lucas.

FURNITURE—Beautiful living, dining and bedroom suites, rugs Coxwell chair, table mirror, lamp, etc.; slightly used; real bargains; immediately. 6978 Clayton. (c55)

FURNITURE

Do not judge us by the outside; come in and see our vast stock of new, up-to-date furniture at prices far below the downtown stores. Our customers tell us that our prices could not be beaten and they were surprised to find such a fine stock to select from.

LANGAN BROS.
FURNITURE CO.
EIGHTEENTH and WASHINGTON. (c89)

FURNITURE—Contents two rooms, slightly used; cheap; rent $15. 2408A N. 15th

FURNITURE—Almost new; mohair suite, Coxwell chair, rugs, dining suite, bedroom suites, lamp, table, mirror, breakfast set, etc.; separately; cheap. 4476 McPherson.

GAS RANGE—Quick Meal; side oven; good condition; $10. 5280 Maple. (c)

GAS HEATER—For hot water; like new; cheap. 2514¼ California. (4)

GAS RANGE—Beautiful, white enamel; small side oven. 5251 Page.

GAS RANGE—Cabinet style, all-gray enamel, brand-new, fully guaranteed, $54. Steiner Furniture Co., 1202 S. Broadway. (c76)

GAS STOVES—Quick Meal; almost new; and other makes from $8 up; connected free this week. Levy Bros., 311 S. 14th.

HEATING STOVES — Big assortment; slightly used; $15 and up; pipe free with stove this week. Levy Bros., 311 S. 14th. (c4)

LIVING ROOM FURNITURE—Antique American walnut; reasonable. Call RIverside 2470. (c6)

ICEBOX—Hussman, large. 1626 S. Grand. (c89)

LIVING-ROOM SET—Four to pick from; fine davenette sets; almost new; at very low prices. Levy Bros., 311 S. 14th. (c4)

METAL BED—With spring and mattress; in excellent condition; complete for $9.75. CEntral 9480.

MISSOURI, 2009 Morgan

RANGE—Combination; Bridge-Beach, Superior; $10. 6646 McCune av.

RANGE—Combination, with water front; must sell, moving. 3129 Meramec. Call evenings after 6 p. m. or Sunday. (c6)

REFRIGERATOR—3-door, side icer; sample; bargain at $19.75; credit terms if desired.
EDW. A. LANGAN FURNITURE, 1928 FRANKLIN. CEntral 8180. (c5)

REFRIGERATORS

We have the size, make and at the price you want to pay; $5 up; all rebuilt and guaranteed new boxes; 25 per cent off. WAGNER BROS., 301 S. Jefferson.

WASHER—Eden, $60; year guarantee and year to pay. WYdown 0346.

WASHER—Maytag; window sample, at a good discount. 3419 S. Grand. (c5)

Walker-Armstrong H. F. Co.
1809 OLIVE ST.
IN THE LOW RENT DISTRICT.
Old furniture exchanged for new. Following special for a limited time: Kitchen cabinets, $15; refrigerators, $8.50; gas ranges, $12; dining suites, $49; overstuffed living room suites, $98; combination ranges, $22; davenettes, $10. Complete home furnishers. Cash or terms.

3 Rooms furnished complete —kitchen, bedroom and dining room, including floorcovering. $116
CASH OR TERMS.
30, 60, 90 DAYS CONSIDERED CASH
FURNITURE EXCHANGE
19TH AND WASHINGTON. (c54)

Electric Washers $49

Slightly used, thoroughly reconditioned Machines; look and are equal in every way to new machines, guaranteed for one year like new machines. In this lot are well-known makes as:

EDEN	AIRPLANE
FEDERAL	BLUE BIRD
WESTERN	ELECTRIC

You can't afford to be without an Electric Washer at this price.
SPECIAL TERMS $1.50 PER WEEK
Your Washer Costs You Only $49
ACT NOW And Get the Pick of These Machines
BRANDT
ELECTRIC CO., 904 PINE
CEntral 3454-3455-3456. (c5)

THIS AD GOOD FOR $5
Also Dinner Set Free With
3 Rooms furnished complete; kitchen, bedroom and living room, including beautiful davenette set and floorcovering. $2 a week. $169.75
SPECIAL BARGAINS
$30 REFRIGERATOR...$19.75
$39 Quick Meal Gas Range, $12
$200 Velour Bed Living-Room Suites, as low as......$89.75
Dressers, Beds and all kinds of Furniture, very cheap.
KING FURNITURE COMPANY
2618 FRANKLIN AV.
OPEN EVERY EVENING TILL 8 O'CLOCK. SATURDAY TILL 9:30 P. M. (5)

HOUSEHOLD GOODS FOR SALE

STOP & LOOK

At this overstuffed suite, slightly used; 3 pieces; velour covered; good condition; only $35. CEntral 9480.

MISSOURI, 2009 Morgan

SEWING MACHINES

HEMSTITCHER—New and cheap. 2514¼ California, after 6. (4)

SEWING MACHINES—Drophead Singers, $10 up; renting, repairing. LIndell 8009. 528 N. Vandeventer.

SEWING MACHINES repaired, any make, $2; guaranteed for 5 years. Repair Co., 5966 Highland. PArkview 4691J.

SINGERS, $10 up. Singers rented, $3 per month. FOrest 5850. 5167 Easton. (c4)

Furn. Houses and Flats For Sale

HOME AND INCOME ASSURED
Moving; must sell at bargain; furniture, tenants and all included. 4002 Russell. Grand 2837W. Mrs. Tennis. (c5)

WILL SACRIFICE, LEAVING CITY.
Furniture of 6 rooms; flat can be rented reasonable; will sell complete at a very low figure if sold within the next few days; owner is leaving city; this is a bargain for someone. 4156A McPherson. (c4)

HOUSEHOLD GOODS WANTED

ANDIRONS—Furniture, carpets, contents flats, dwellings or small lots; need goods badly, best cash price. Schober. COlfax 3251. COlfax 3252. Call anywhere. (c8)

BEDS—Furniture, rugs, office fixtures, wanted badly; all or part contents flats, dwellings, apartments; highest cash prices paid. Goldberg. LIndell 6646. (c8)

FURNITURE Wtd.—Of all kinds; highest price paid. Hazard. FOrest 3582W. (c8)

FURNITURE Wtd.—Riley Furniture Co., 1317 S. Broadway. GArfield 5984. (c4)

FURNITURE Wtd.—Of all kinds; best price paid. Keiner. LIndell 0424. (c8)

FURNTIURE Wtd.—Cheap, for rooming house; mail address. 5105 Kensington (4)

FURNITURE WANTED.
Starting new store, need goods badly; highest cash price paid. CEntral 2572. (c14)

FURNITURE Wtd.—Rugs, pianos; large or small lots. F. C. Baker, 2918 Franklin. JEfferson 2727. JEfferson 1544 (6)

FURNITURE Wtd.—Highest cash price for all kinds of household goods, furniture, rugs, contents of flats, pianos, bric-a-brac. Call JEfferson 8775. R. U. Leonori Auction Co., 3501 Lucas. (c14)

Furniture Wanted Badly

All kinds, best prices; contents houses, flats. SCHOBER, COlfax 3251. Call anywhere. (62)

ANY amount of furniture wanted; pay well. Selkirk's Auction. GArfield 8897. (c8)

ANY and all articles of home furnishing or office equipment bought at highest appraised price. CEntral 2572. (c62)

20,000 LBS. of old feathers; pay 30c to 60c for old ones. Montana Feather Co., 4426 Page. DElmar 0865. CEntral 4361. (8)

FOR SALE—WANTED

MISCELLANEOUS FOR SALE

COFFEE URN—Garavelli Cafe, 3606 Olive st. (c)

DRYER—For laundry use or other commercial purposes. 5205 Southwest. Call GRand 3180. (c)

GOLF CLUBS—New set, 5; $3.75. 3104 Gurney. LAclede 0403. (c)

LARGE DEER HEAD—Music cabinet dressing table. Call RIverside 6443J. 5066A Winona. (c54)

LUBRICATING OIL—12,000 gallons (or any part), of high-grade at a very low price. Box P-10, Post-Dispatch.

MIRROR—Beautiful, large, 6x9; cost $150; priced to sell, $40. FOrest 5057J.

PAINT—Outside white and gray, in soiled cans, $1.25 gallon. 3568 S. Broadway.

ROOFING AND SHINGLES

Roofing, heavy slate coated green, red, blue-black; first grade, $1.80 a roll bare; Certain-teed guaranteed hexagonal shingles $4.75 a square; 4 in 1, $5 per square; roof patching putty, 95c a gallon. Schulte Hardware, 2835 Union. FOrest 2360. (c62)

TOOLS — Lot miscellaneous electric, ladders, supplies. Box P-301, Post-Dispatch.

MISCELLANEOUS WANTS

FEATHER BEDS Wtd.—Must have 10 old feather beds at once; highest price paid; send postals to Ben Fisher, 5368 Delmar. FOrest 5277. (c5)

MUSICAL

Instruments For Sale

USED SAXOPHONES—$35 up; cornets, $5 up; hundreds of other instruments at sacrifice prices. HUNLETH MUSIC CO., 516 Locust. (c62)

Tuning and Repairing

PIANO tuning; expert; $2; repairing guaranteed. H. Kautz, WEbster 2224. (c62)

PIANO TUNING—$2; repairing guaranteed. Feldman, 4500 Shenandoah. GRand 3900. (c92)

PIANO tuning, regulating, repairing, varnishing, color enameling by experts at reasonable rates, 48 years of good service. KIESELHORST PIANO CO., Established 1879. CEnt. 6200. 1007 Olive. (62)

Wanted

USED PLAYER PIANOS WANTED

During the month of June we will make an extra good allowance toward the purchase of new pianos, phonographs and radios.
THE BALDWIN PIANO CO., 1111 OLIVE. (c5)

Pianos and Organs For Sale

AMPICO SPECIAL.
Slightly used Marshall & Wendell reproducing grand piano; cannot be told from new. As we have discontinued the Ampico line, will not refuse any reasonable offer. See Mr. Boos with reference to this instrument.
CONROY'S, 1100 Olive. (c8)

AMPICO REPRODUCING ROLLS.
Several thousand Ampico reproducing rolls at 50 per cent off list price. An excellent opportunity to stock up on this brand of merchandise. All rolls subject to your examination before purchase.
CONROY'S, 1100 Olive. (c8)

AMPICO BARGAIN.
New Marshall & Wendell Ampico reproducing grand piano; has never left our warerooms; will be sold to the highest bidder over cost. Can be seen any time during the day. Ask for Mr. Boos. Convenient terms if desired to responsible parties.
CONROY'S, 1100 Olive. (c8)

ESTEY PIANO
Just the piano for the beginner—$6 down—$1 per week.
LEHMAN PIANO CO., 1101 Olive. (c39)

KIMBALL GRAND — Mahogany, exchanged; exceptionally fine condition throughout; reduced $305 for quick sale; small payments. AEOLIAN CO., 1004 Olive st.

PIANOS—50 upright and player pianos; players, Steinway, Aeolian, Newton, Starck, Pian-Auto, Milton, Wurlitzer, apartment size and other players, one-third regular price. Uprights from $15 to $75. Large selection; best makes; carload lots a specialty. R. U. Leonori Auction Co., 3501-07 Lucas av. (c4)

STEINWAY BABY GRAND—The aristocrat of all small grand pianos; exchanged; dull finish; almost like new; a real musician's piano, at less than one-half price; $825; terms, trade. AEOLIAN CO., 1004 Olive st.

PLAYER-PIANO—$60; metal tubes; like new. 3844 S. Compton. (c62)

PLAYER-PIANO—Reasonable. Call LIndell 2284W.

Steinway Grand $375

Excellent condition; beautiful period case; rich, full tone; superb action. Must dispose of at once for $375.00. Terms $2.50 weekly.
P. A. STARCK PIANO CO.
1018 OLIVE ST. (c5)

Reproducing Grand $595

Just like new; mahogany case and 25 selections of reproducing rolls; only $625.00. Terms $3.50 per week.
P. A. STARCK PIANO CO.
1018 OLIVE ST. (c5)

MUSICAL

Pianos and Organs For Sale

PLAYER PIANO, $110
88-note; mahogany case; bench and rolls; cost $700; will sell for $110; arrange terms to reliable party of $10 monthly; piano now in storage at LEHMAN PIANO CO., 1101 Olive. (c39)

Upright Piano, $29

Peters-Webb Upright Piano in good condition; beautiful tone, rosewood case, with stool to match. Terms $1.00 per week.
P. A. STARCK PIANO CO.
1018 OLIVE ST. (c5)

Used Instruments

GENUINE BARGAINS
$25, $60, $95, $140, $175 upward for Phonographs, Uprights, Grands, Players, Reproducing Pianos, etc. "Trade-ins," returns from rentals, floor samples, concert and recital used, demonstrators, etc. Phone, call or write for list. Easy payments from $1 weekly or $4 monthly up.
KIESELHORST
Established 1879. 40 Years of Service. 1007 Olive Street. CEntral 6200.
PIANOS—PHONOGRAPHS—RADIOS (c62)

Talking Machines For Sale

ORTHOPHONE VICTROLA—Almost new; console model; can be bought for balance of account; terms $1.25 weekly. Ask to see No. 12443. WURLITZER, 1006 Olive.

Phonographs

Your choice of 10 new phonographs, all originally priced from $150 to $275. These phonographs to be sold at once for only $25 cash.
P. A. STARCK PIANO CO.
1018 OLIVE ST.

PORTABLE—Used; regular $25 value, for $10. May Stern & Co., 12th and Olive.

Portable Phonograph Sale

Latest styles. Big reduction for quick sale. Only a fraction of cost. Some used very little. Prices from $5.00 up. Before you buy, see these wonderful values.
WURLITZER
1006 OLIVE ST.

RADIO

For Sale

ATWATER KENT — Complete. $75; terms. Schmitt, 3749 S. Jefferson. (c1)

AUTOMOBILES

Wanted

ALL AUTOS bought, consigned; loans. Klink, 3505 S. Grand. LAclede 2771. (c8)

ALL AUTOS—50; any make; cash. JEfferson 9080. Williams, 4390 Olive. (c8)

AUTO Wtd.—Ford ton truck, '25 or '26; suitable for moving. Box O-37, P.-D.

AUTOS bought, consigned, loans. See Huber, 2601 Locust. JEfferson 0533. (c8)

AUTOMOBILES Wtd.—Late models; high cash prices. 3809 Easton, bring title. (c8)

FORDS Wtd.—Coupes, sedans, roadsters, tourings, trucks. 3114 Cass. Lindell 7540.

AUTOS WANTED FOR CASH
GUARANTY MOTOR CO., 2936 Locust. (c8)

$25,000 CASH FOR AUTOS
Bring car, get cash. Mortgages paid off. MONARCH, 3137 Locust.

AUTOS WANTED BADLY
Don't sell before getting our price; spot cash. YAHLEM, 1035 N. Grand. (c8)

Automobile Loans

AUTO LOANS—MONEY IN A FEW MINUTES; EASY TERMS; TRY US. 323 N. JEFFERSON. (c8)

BRING YOUR title and get money; open evenings; confidential. 2901 Olive. (c8)

CONFIDENTIAL loans; autos refinanced; bought; 8 to 8. 1644 S. Jefferson. (c8)

Look! Read! This!
Auto Loans, $50 to $1000
Money in 5 minutes, whether your car is paid for or not. Notes refinanced; present monthly payments reduced, courteous confidential services; very low rates.
YAHLEM FINANCE CO., 1035 N. Grand. (c8)

For Hire

FORD—Delivery truck, reasonable; private party; knows city perfect; excellent service. Box O-186, Post-Dispatch. (c8)

TRUCKS—Dump and stake; picnics. 2700 Howard. TYler 0216. (c8)

Auto Repairing, Storage, Etc.

GARAGING—Unlimited space for trucks and cars. Always open. 2020 Howard. (c92)

Broughams For Sale

STUDEBAKER BROUGHAM
Late 1925 special 6; carefully driven a few thousand miles; fully equipped and carries our usual guarantee. See this today. Car sold for $2250. Our price $845; cash or terms or trade.
W. S., 2914 Washington. JEfferson 7400. (c8)

23rd and Locust
Willys-Knight brougham, model 66; this is the big 6-cylinder motor; has been refinished in a two-tone gray Duco; you must see this car to appreciate it; see it today for price. CEntral 4544. Open evenings and Sundays.
WILLYS-OVERLAND, INC.

South Side Buick's Gold Seal Used Buicks
Buick 1926 master 6 brougham; this car is in its beautiful original condition and carries our new-car guarantee; a real buy for someone. See it today; our price will surprise you. G. M. A. C. terms. Open evenings. 3654 S. Grand. LAclede 7600.

Studebaker Brougham
Late 1925; very fine condition; new tires; Duco finish; Lomax shock absorbers; attractive price; terms.
OLIVER CADILLAC CO.
3333 Locust.
JEfferson 3084.

Cabriolets For Sale

23rd and Locust
Willys-Knight cabriolet, model 70A; driven 650 miles; this car is equipped with collapsible top and rumble seat; can be had at considerable reduction. CEntral 4544. Open Sunday and evenings.
WILLYS-OVERLAND, INC.

ESSEX 4—Good condition; $250 takes it. 6408 Chatham, Wellston.

Coaches For Sale

BUICK 6—1926 coach; a real bargain. See it quick at 2700 Locust st.; terms or trade.

BUICK—Coach; 1925; very fine condition; $795. Weber's North Side Branch, 2720 N. Grand.

BUICK STANDARD 6 COACH
1926; all extras; in fine condition; $795; easy terms.
MONARCH, 3137 Locust.

SCHNURE-BUICK
1926 Buick; standard coach; a Gold Seal Buick. 2218 Locust. CEntral 2218.

BUICK MASTER 6 COACH
Complete equipment, original duco, perfect; mechanical condition guaranteed. This is a Goldseal car and sold with new-car warranty.
WESTSIDE BUICK AUTO CO.
Kingshighway and McPherson. DElmar

AUTOMOBILES

Coaches For Sale

South Side Buick's Custom Finished Used Cars
Late model Buick master 6 coach; good rubber; A1 mechanically; guaranteed; priced to sell today; a rare bargain. G. M. A. C. terms. Open Sunday and evenings. 5748 Delmar. CAbany 3315.

"BUY MORE WISELY"
1—1925 BUICK Master Coach, $695; spic and span
UNIVERSAL, 3401 Locust. Always open.

South Side Buick's Gold Seal Used Buicks
Buick 1926 master 6 coach; this car is practically new in every respect and is a real bargain; regular Buick guarantee. If you want a real automobile, see this one. G. M. A. C. terms. Open evenings. 3654 S. Grand. LAclede 7600.

CHEVROLET—Coach; 4 months old; $450. Citizens' Loan Co., 3809 Easton. (c)

CHEVROLET—1926 coach; perfect condition; bargain. PArkview 0253J.

CHEVROLET—Coaches and coupes, 1925 and 1926 models; $325 to $375; terms. Henry L. Kuhlman, 5149 Easton. (c55)

CHEVROLET—Coach, 1925 model; excellent mechanical condition; front and rear bumpers, 2 heaters, seat covers, good tires, new Duco finish; will sacrifice; terms to suit. De Voy-De Largy Motor Co., 374 Page. JEfferson 2121. (c89)

Look! Chevrolet Coach, $95
Down. Nobody can beat Yahlem's prices. Looks like brand-new; only $395. YAHLEM, 1035 N. Grand. (c)

Look! '26 Chevrolet Coach
Repossessed, balance due only $395; also '25 Chevrolet coach and 1927 coach. YAHLEM, 1035 N. Grand. (c)

Look! Chrysler 6-70 Coach
Only run a few thousand miles; seat covers, Bosch horn; bumpers, actual value $1100. First one gets it for $985. Terms. Trade. YAHLEM, 1035 N. Grand. (c)

COACHES
1923 Buick 6-cylinder; newly lacquered; has new tires and mechanical condition good.
TATE MOTOR CO., Inc.
Open Nights and Sundays

DODGE COACH
1925 model, 50 per cent tires; new duco paint; motor very good; a bargain; terms. KINGCHESTER MOTOR CO., Manchester at Kingshighway. (

Repossessed
Essex coach $75 down. 3039 Olive. Open Sunday and evenings. (c6*)

Wow! Read This Quick!
Prettiest Essex coach in St. Louis. Runs like a brand-new one. Only $295. Also '26 and '27 models. YAHLEM, 1035 N. Grand.

CARTWRIGHT SELLS RIGHT
1925 Essex coach; new paint; good rubber; excellent mechanical condition; priced for quick sale; terms or trade; open evenings.
Studebaker Distributor, Locust at 33d.
THE CARTWRIGHT MOTOR CO.

KINGCHESTER
Offers an exceptional bargain in this 1925 model Essex coach, newly painted; good rubber.
KINGCHESTER MOTOR CO., Manchester at Kingshighway.

HUDSON—Coach; like new; $225; trade; terms. 3844 S. Broadway.

HUDSON—Coach, 1924; in wonderful mechanical condition; new Duco paint, seat covers, balloon tires. Here is a real bargain at $450; terms. Archer-Mann Motor Co., 4057 Lindell. LIndell 6400. (

Hudson Coach Given Away
Repossessed car used very little, like new; balance due only $550; terms, trade. YAHLEM, 1035 N. Grand. (c)

KINGCHESTER
Has a guaranteed 1924 Hudson coach. 4 practically new tires, duco paint, for $380. It's a buy.
KINGCHESTER MOTOR CO., Manchester at Kingshighway. (

South Side Buick's Custom Finished Used Cars
Hudson coach, 1925 model, brand-new Duco and new tires; mechanically perfect; a rare bargain for someone; see it today; guaranteed; G. M. A. C. terms; open evenings. Jefferson and Lafayette. LAclede 0107.

KUHS- HAVE
1926 Jewett coach; fully equipped.
1927 Nash; big savings; hurry.
2837 N. Grand. LIndell 2900.

NASH 1925 COACH
New duco; good balloon tires; $595. Nash 1924 coach, $395; also two 1926s at a very reasonable price; cash or your old car as down payment, balance 12 months. W. S., 2914 Washington. JEfferson 7400.

1926 OAKLAND COACH
Has every appearance of new car; low mileage; $695.
OLIVE MOTOR CO., 3108 Locust. (c)

PEERLESS — 1927 coach; demonstrator; cash or terms; apply your used car as first payment. HIland 1943. (c5)

1927 Pontiac Coach, $625
Low mileage; you can't tell it from new; fully equipped; guaranteed; open evenings. GUARANTY MOTOR CO., 2936 Locust.

23rd and Locust
Whippet coach, four-cylinder, practically new with a guarantee; see it today. CEntral 4544. Open Sunday and evenings.
WILLYS-OVERLAND, INC.

Coupes For Sale

1926 Buick 4-Pass. Coupe, $675
Folks, you want to see this; fully equipped. You can't tell it from new. GUARANTY MOTOR CO., 2936 Locust.

Buick in Wellston
1924 Master 6 Buick coupe, newly lacquered, fully equipped and has excellent motor; motor guaranteed; a Gold Seal car.
NORTHWEST BUICK BRANCH.
6311 Easton. CAbany 2229.

Buick in Wellston
1924 Hupmobile 4-passenger coupe; duco lacquer; excellent tires and a great motor; an extreme bargain.
NORTHWEST BUICK BRANCH.
6311 Easton. CAbany 2229. (c)

South Side Buick's Custom Finished Used Cars
1925 Buick standard 6-cylinder, 2-passenger coupe; new duco; good rubber; mechanically perfect; a bargain; guaranteed. G. M. A. C. terms. Open evenings. 3819 S. Broadway. LAclede 7557.

CHEVROLET COUPE, $100
Down; can't tell it from new.
OLIVE MOTOR CO., 3108 Locust. (c)

SCHNURE-BUICK
1925 Chevrolet coupe; like new. 2218 Locust. CEntral 2218. (c)

Repossessed
Late Chevrolet coupe; $100 down. 3039 Olive st. Open Sunday and evenings. (c6*)

Repossessed
Chevrolet, 4-passenger coupe; $50 down. 3039 Olive st. Open Sunday and evenings. (c6*)

Look! 1927 Chevrolet Coupe
Brand-new; loaded with extras; can be bought very cheap. YAHLEM, 1035 N. Grand. (c)

COUPES
DODGE
All Models Up to 1927
1926 Dodge Special 4-pass.
1923 Dodge, 4 passengers, newly painted; tires and mechanical condition good; seats covered and many extras.
1926 Ford; many other models.
1923 Essex; 4-cylinder; motor rebuilt and new balloon tires.
Several Dodges, 3 and 4 passenger coupes; all run good; $75 up.
TATE MOTOR CO., Inc.
Open Nights and Sundays.
3041-43 Locust JEfferson 3715

AUTOMOBILES

Coupes For Sale

CHRYSLER—50 coupe, 1927; almost new. Citizens' Loan, 3809 Easton. (c)

CHRYSLER—1926 coupe; good condition; terms or trade. J. M. Lederer & Co., Inc., 3128 Locust. (c89)

Look! 1927 Chrysler Coupe
Brand-new model 50; can be bought very cheap this week. YAHLEM, 1035 N. Grand. (c)

DODGE COUPE, 1925
New duco, balloon tires; lot of extras. See this today for only $495; small down payment, balance 12 months; best buy in town. W. S., 2914 Washington. JEfferson 7400. (c4)

FORD—Coupe, $25 down; roadsters; also Chevrolets; others. 3505 S. Grand. (c4)

FORD—Coupe; real buy, $95. PRospect 1900. 2819 S. Jefferson. (c89)

FORD—Coupe; balloon tires; like new; $175; terms. 4464 Easton. (c6)

FORD—Coupe, 1926; beautiful car; bargain; $75 down. 3116 Cass.

FORDS—20 coupes, roadster, sedans, $40 up; terms. 3844 S. Broadway.

FORD—1923 coupe; $65 cash; a real bargain. 4711 Natural Bridge. (c)

FORDS—7 late coupes; 1923 and 1925; like new; $60 up; trade; terms. 2860 McNair.

FORD—Coupe; good running condition; $65; $25 down, balance $3.50 week. 2849 N. Grand. (c5)

FORDS—Coupes; we have 10; your old car as first payment, balance $5 a week. 2849 N. Grand. (c5)

FORDS—Coupes; large assortment; 1923 to 1926 models; $75 to $285; terms. Henry L. Kuhlman, 5149-51 Easton. (c55)

FORD—Late model coupe; the kind you seldom see; fully equipped; $175. Used Auto Sales, 2700 Locust st.

'26 Ford Coupe, $75
That's all we ask down. Give it away for $275. YAHLEM, 1035 N. Grand. (c)

1925 FORD COUPE
Balloon tires, new paint, in excellent shape; priced to sell. $215.
WESTSIDE BUICK AUTO CO., Kingshighway and McPherson. DElmar 0305

MAXWELL COUPE, LATE MODEL
Duco finish; performs like a new one; $295.
OLIVE MOTOR CO., 3108 Locust. (c)

NASH COUPE SPECIAL 6
Driven a few thousand miles; 11 months old; looks new; lots of extras; $1500 car for $795; cash, terms or trade. W. S., 2914 Washington. JEfferson 7400. (c4)

OAKLAND 4-PASSENGER COUPE
1925; original duco; 4-wheel brakes; balloon tires; $475.
OLIVE MOTOR CO., 3108 Locust. (c)

1926 Oakland Coupe, $675
Has the appearance of a new car; fully equipped; come over and convince yourself. GUARANTY MOTOR CO., 2936 Locust.

"BUY MORE WISELY"
1—Studebaker Standard Coupe; 7000 miles; $695. Terms.
UNIVERSAL, 3401 Locust. Always Open.

1926 WILLYS-KNIGHT COUPE
Model 70; used very little; a real buy.
OLIVE MOTOR CO., 3108 Locust. (c)

23rd and Locust
Willys-Knight coupe-sedan; this car has been painted in a Duco finish; mechanically good; see this car today for a real bargain. CEntral 4544. Open Sunday and evenings.
WILLYS-OVERLAND, INC.

CARTWRIGHT SELLS RIGHT
See page 27 for an unusual offer on Used Cars, an original plan that will protect you in getting dollar for dollar value. The best line of Used Cars in the City. See page 27.
Studebaker Distributors, Locust at 33d
THE CARTWRIGHT MOTOR CO.

Roadsters For Sale

BUICK ROADSTER, $285
Newly re-Ducoed; front and rear bumpers; bargain.
GUARANTY MOTOR CO., 2936 Locust.

Look! Buick Sport Roadster
2-tone duco job, khaki cover, 4-wheel brakes, balloon tires, $1500 car for $595; terms; trade; also 1925 standard 6 roadster, practically new, $595; '26 Chevrolet roadster, '26 Ford roadster; Dodge roadster, Nash roadster; your own terms or trade.
YAHLEM, 1035 N. Grand. (c)

CHEVROLET—3 roadsters; 1924; like new; $95 each. 3844 S. Broadway.

Look! '26 Chevrolet Roadster
Repossessed; balance due, $395; also 1925 model; terms, trade.
YAHLEM, 1035 N. Grand. (c)

1926 CHRYSLER ROADSTER 70
Almost new; with rumble seat; $895.
OLIVE MOTOR CO., 3108 Locust. (c)

CHRYSLER 70—1926 roadster; privately owned; low mileage; good paint and tires; will trade small sedan. 3333 Washington. Mr. Regan. (c4)

Look! Chrysler 6-70 Roadster
Prettiest car in St. Louis. Two-tone Duco job, khaki cover, bumpers, spare tire; like brand-new; worth $900; sacrifice $695; terms, trade.
YAHLEM, 1035 N. Grand. (c)

'24 Chrysler, '70 Roadster
Original finish; excellent motor; rumble seat, 4-wheel hydraulic brakes; most interesting terms.
CHRYSLER USED CAR STORE,
MIDLAND MOTORS, INC.,
2928 Locust. JEfferson 3612. (c)

Dodge Sport Roadster—1926
Special blue duco; 6-volt system; khaki top bumpers, all equipment; $595.
MONARCH, 3137 Locust.

DODGE ROADSTER
1925 model; 5 good balloon tires; motor perfect; winter inclosure; $185 down, balance 12 months.
BRAHM-MITCHELLETTE MOTOR CO.,
1049 S. BOYLE, AT MANCHESTER. (c5)

FORD—1926 sport roadster; balloons; like new; terms. 4711 Natural Bridge. (c)

FORD—Late '25; must sell today; accessories; $100. 7204 Pennsylvania.

FORD—Roadster, 1926; perfect condition; balloon; $60 down. 3116 Cass.

FORD—1924 roadster; like new; $90; real bargain. 4332 Lexington.

FORD—1924 roadster; repainted; $100; $50 down. 4711 Natural Bridge. (c)

FORD—1926 roadster; $225; $50 down. 4711 Natural Bridge. (c)

FORD—Roadster; new paint and motor perfect, $85. FOrest 6815M. Call 12 to 1 and 7 to 8 p. m.

FORD—Roadster, late model; excellent condition; $125; $35 down, balance $5 week. 2849 N. Grand. (c5)

FORD—Roadster; 1926; balloon tires; good condition; $185; terms. 4464 Easton. (c6)

FORD—Sport roadster, 1924; 5 new cord tires; runs perfect; new paint; $115. 4_ Lexington. (c)

1924 FORD ROADSTER, $60.
1924 FORD TOURING, $50.
GUARANTY MOTOR CO., 2936 Locust.

'26 FORD ROADSTER, $50
Down. Who wants it? Come quick. $175, terms, trade. 10 other roadsters; all makes. YAHLEM, 1035 N. Grand. (c)

KINGCHESTER
Has 4 Ford roadsters, 1923 to 1926; $85 to $265; look at these roadsters first.
KINGCHESTER MOTOR CO.,
Manchester at Kingshighway.

JEWETT—1923 roadster; leaving town; make offer. CAbany 6573M.

MOON—Roadster, 1927; used one month. Citizens' Loan, 3809 Easton. (c)

SCHNURE-BUICK
1925 Moon sport roadster; new tires; bargain. 2218 Locust. CEntral 2218. (c)

1924 STAR ROADSTER, $250
Little beauty; complete; balloon tires; FOrest 0610; Roberts, 5156 Delmar. (c5)

STUDEBAKER—1926 roadster. Used Car Exchange, 2944 Locust.

STUDEBAKER—1925 standard 6 roadster. Weber Motor Car Co., 1817 Locust.

STUDEBAKER ROADSTER
1925 model; with roll curtains; good tires; perfect motor; looks like new; priced very low; only $575; easy terms.
BRAHM-MITCHELLETTE MOTOR CO.,
1049 S. BOYLE, AT MANCHESTER. (c5)

Sedans For Sale

AUBURN—1926 4-cylinder sedan. Weber Motor Car Co., 1817 Locust st.

BUICK—Sedan, 1924 Master 6, 5-passenger excellent shape throughout; good paint and rubber; 4-wheel brakes; a real bargain. Archer-Mann Motor Co., 4057 Lindell. LIndell 6400.

AUTOMOBILES

Sedans For Sale

SCHNURE-BUICK
1926 Buick Master 6 two-door sedan; a Gold Seal Buick. 2218 Locust. CEntral 2218.

CHANDLER—1925, 7-passenger sedan. Citizens' Loan, 3809 Easton. (c)

CHEVROLET—Sedan; ran 2000 miles; save $300; terms, trade. 3505 S. Grand. (c4)

CHEVROLET—Sedan, 1923; a rare buy. $195. PRospect 1900. 2819 S. Jefferson. (c89)

1926 CHEVROLET SEDAN
Original finish, like new; see the bargain; $125 down.
MONARCH, 3137 Locust.

CHEVROLET SEDAN, '26
Perfect; disc wheels, balloon tires; only $445; also a '26 coach, perfect condition, lots of extras, $395; small down payment, balance in 12 months. W. S., 2914 Washington. JEfferson 7400. (c4)

1927 CHEVROLET SEDAN
Run only 2000 miles; price and condition deserves your consideration; terms.
CHRYSLER USED CAR STORE,
MIDLAND MOTORS, INC.,
2928 Locust. JEfferson 3612. (c)

DIANA 8—New sedan; 4-door demonstrator; run 30 days. Big discount. H. J. Black, 3114 Washington, JEfferson 0085. (c90)

Almost New Dodge Sedan
Used a few times; can't tell it from new, price reduced to $695 for quick sale. YAHLEM, 1035 N. Grand. (c)

KUHS- HAVE
1925 Dodge sedan; sound value.
1924 Buick; new lacquer, tires, etc.
LIndell 2900. 2837 N. Grand.

"BUY MORE WISELY"
Brand-New Dodge De Luxe Sedan
Save $234—Terms.
UNIVERSAL, 3401 Locust. Always Open.

SEDANS
DODGE
All Models Up to 1927
TATE MOTOR CO., Inc.
Open Nights and Sundays.
3041-43 Locust JEfferson 3715

FORD—4-door sedan; $175. 918 Kentucky; no dealers. (c5)

FORD—Sedan; fordor; latest 1925; like new; $225; terms. 4464 Easton. (c6)

FORD—1925 sedan; repainted; balloons; $275; $75 down. 4711 Natural Bridge. (c)

FORDS—1921 and 1922 sedans; real bargains; cash. 4711 Natural Bridge. (c)

FORD—Fordor sedan, late model; good condition; $150. 3929 Laclede. (c5)

FORD—Sedan, late model; balloon tires; in good running condition; $65 down, balance $5 per week. 2849 N. Grand. (c5)

LOOK! NEW FORD SEDAN
The latest. The owner is broke. Repossessed car; balance due $395; terms, trade. YAHLEM, 1035 N. Grand.

FORD SEDANS
1924 and '25 models; Tudors and fourdoor, all guaranteed. Come in and pick one out and let us show you what a bargain looks like; very easy terms.
BRAHM-MITCHELLETTE MOTOR CO.,
1049 S. BOYLE, AT MANCHESTER. (c5)

KINGCHESTER
Offers a 1925 model Ford Tudor in excellent condition, for $325; you must see this car to appreciate.
KINGCHESTER MOTOR CO.,
Manchester at Kingshighway. (

HUDSON—Sedan; used 3 months. 749 Hernan av. PArkview 0819W. (c6)

Hudson Sedan
5-passenger; in excellent condition; Duco finish and fully equipped; $220 down; balance monthly.
OLIVER CADILLAC CO.,
JEff. 3084 3333 Locust St.

SOUTHSIDE REO, Inc.
Hupmobile sedan; newly painted in excellent condition. PRospect 1900. 2819 S. Jefferson. (c89)

Repossessed
Moon landau sedan; $200 down. 3029 Olive st. Open Sunday and evenings. (c6)

Moon Sedan—Late Model
Guaranteed first-class shape mechanically; new duco, full equipment; priced to sell, only $545.
WESTSIDE BUICK AUTO CO.,
Kingshighway and McPherson. DElmar 0305

Repossessed
Oakland landau; $200 down; like new. 3029 Olive. Open Sunday and evenings. (c6*)

SCHNURE-BUICK
1926 Oakland landau sedan; fully equipped; nice shape. 2218 Locust. CEntral 2218.

OAKLAND SEDANS
2-door, 1927 models; run so little that they can hardly be told from new; come in and see for yourself; save from $200 to $350; we will give you a 3-month guarantee. Very easy terms if you desire buying on time.
BRAHM-MITCHELLETTZ MOTOR CO.,
1049 S. BOYLE, AT MANCHESTER. (c5)

OLDSMOBILE—Sedan; 1926; like new; de luxe model; $775. Weber's North Side Branch, 2729 N. Grand.

OLDSMOBILE—See this 1926 sedan; the best of all; seat covers, trunk; fully equipped; just exactly like new at about half price; terms or trade. Used Auto Sales, 2700 Locust st.

Almost New Olds Sedan
Only run a few thousand miles; 1926 model; all kinds of extras; worth $900; sacrifice $695. YAHLEM, 1035 N. Grand. (c)

OVERLAND—Sedan, like new; guaranteed good running condition; bargain. 4741 Lee. COlfax 6347M. (c5)

23rd and Locust
Overland 2-door sedan, model 91; we have at present in our stock a few 2-door sedans in original paint; good condition, rubber good; for bargains see them today. CEntral 4544. Open Sunday and evenings.
WILLYS-OVERLAND, INC.

SOUTHSIDE REO, Inc.
Reo sedan; newly painted; guaranteed job. PRospect 1900. 2819 S. Jefferson. (c89)

SOUTHSIDE REO, Inc.
Reo sedan in fine mechanical condition for $295. PRospect 1900. 2819 S. Jefferson. (c89)

STAR 6 SEDAN, $175
Down, 1926; practically new; lots of extras.
OLIVE MOTOR CO., 3108 Locust. (c)

STUDEBAKER 6—1925 sedan. Weber Motor Car Co., 1817 Locust st.

STUDEBAKER—1925 special 6 sedan. Weber Motor Car Co., 1817 Locust st.

1926 STUDEBAKER SEDAN
Big 6 perfect condition in every respect, complete with all equipment; our price and G. M. A. C. terms make this a special value.
WESTSIDE BUICK AUTO CO.,
Kingshighway and McPherson. DElmar 0305

WILLYS KNIGHT SEDAN
Late model, excellent mechanical condition refinished in duco; good tires and good equipment; priced to sell. G. M. A. C. terms.
WESTSIDE BUICK AUTO CO.,
Kingshighway and McPherson. DElmar 0305

23rd and Locust
Willys-Knight sedan, model 70, this is a 5-passenger sedan, fully equipped; looks like new; real bargain; see it today. CEntral 4544. Open Sunday and evenings.
WILLYS-OVERLAND, INC.

WILLYS-KNIGHT—1925 sedan; good condition. 2218 Locust. CEntral 2218. (c)

SEDANS—Service cars; plenty to choose from. Used Auto Sales, 2700 Locust st.

Touring Cars For Sale

23rd and Locust
1923 Buick touring, in good condition, at a very low price. CEntral 4544. Open Sunday and evenings.
WILLYS-OVERLAND, INC.

South Side Buick's Custom Finished Used Cars
Late Buick touring, in wonderful shape; new Duco; new tires; mechanically perfect; guaranteed; a real bargain; G. M. A. C. terms; open evenings. Jefferson and Lafayette. LAclede 0107.

AUTOMOBILES

Touring Cars For Sale

BUICK—Touring; rebuilt, $45 down; Dodge, Chevrolet, Studebaker. 3505 S. Grand. (c4)

South Side Buick's Gold Seal Used Buicks
Late model Buick touring, new Duco; good rubber; mechanically perfect; guaranteed. See it today. Our price will surprise you. Open Sunday and evenings. G. M. A. C. terms. 5748 Delmar. CAbany 3315.

CADILLAC TOURING
1923 seven-passenger; duco finish; best of tires; motor is excellent; a real vacation car; seat covers, full equipment; terms.
CHRYSLER USED CAR STORE,
MIDLAND MOTORS, INC.,
2928 Locust. JEfferson 3612. (c)

1926 Chevrolet Touring, $295
Balloons, front and rear bumpers; bargain today.
GUARANTY MOTOR CO., 2936 Locust.

South Side Buick's Custom Finished Used Cars
Chevrolet, 1926 touring car; this car looks like new and is mechanically A1; good tires; a real buy for someone; guaranteed. G. M. A. C. terms. Open evenings. 3819 S. Broadway. LAclede 7557.

CHRYSLER—Beautiful touring car, model 70; fully equipped; like new; $425; terms or trade. Used Auto Sales, 2700 Locust.

1925 Dodge Touring Car, $375
Very beautiful; this bargain today only.
GUARANTY MOTOR CO., 2936 Locust.

FORD—Touring; good condition; starter; $25 if sold today. 2020 Howard. (c89)

FORD—Touring; latest 1924; new tires; bargain; $85; terms. 4464 Easton. (c6)

FORD—Touring, late 1925; excellent; $60 down, balance $5 week. 2849 N. Grand. (c5)

JORDAN—Touring, 1924; 5-passenger; motor in excellent condition; good duco paint, hydraulic 4-wheel brakes; here is a good automobile at a low price; terms. Archer-Mann Motor Co., 4057 Lindell bl. LIndell 6400.

LOCOMOBILE—Touring; good tires, paint and A1 mechanically; $300. 2824 S. 11th st. PRospect 2673. (c62)

MOON—Touring, series A; perfect condition. Citizens' Loan, 3809 Easton. (c)

KUHS- HAVE
1925 Moon touring; sound value.
1925 Buick, at a price; hurry.
2837 N. Grand. LIndell 2900.

NASH—1925; like new; private party; terms. LIndell 3420W.

Nash Touring—Late Model
7-passenger, fully equipped and in excellent shape throughout; priced to sell.
WESTSIDE BUICK AUTO CO.,
Kingshighway and McPherson. DElmar 0305

OAKLAND—Late model 6 touring; good paint and rubber. 5530A Easton av. (c5)

STUDEBAKER—2 tourings; like new; $165. Trade, terms. 3844 S. Broadway.

STUDEBAKER DUPLEX TOURING.
One of the late ones; $495. Also Nash touring, Chevrolet touring, Maxwell touring. Many others. OLIVE MOTOR CO., 3108 Locust.

SCHNURE-BUICK
1925 Studebaker phaeton; like new; bargain. 2218 Locust. CEntral 2218

CARTWRIGHT SELLS RIGHT
1925 Studebaker standard 6 phaeton; new duco and good rubber; you should see this; has been reconditioned and priced for immediate sale; terms or trade; open evenings.
Studebaker Distributors, Locust at 33d.
THE CARTWRIGHT MOTOR CO.

TOURINGS
DODGE
All Models Up to 1926
1923 Willys-Knight, 5 passenger; new tires and mechanical condition good.
1926 Ford, balloon tires.
1923 Hupmobile; priced right.
1924 Studebaker Light Six.
1922 Gardner; looks like new.
TATE MOTOR CO., Inc.
Open Nights and Sundays.
3041-43 Locust JEfferson 3715

Trucks For Sale

Repossessed
Chevrolet light delivery; perfect; $100 down. 3029 Olive st. Open Sunday and evenings. (c6*)

3½-ton Diamond T with refrigerator body, practically new. Will sacrifice for quick sale.
Diamond T Motor Car Company
22d and Morgan. CEntral 0884. (c5)

DODGE—Truck—tunnel body; 8 months old; $495; terms. 3505 S. Grand. (c5)

TRUCKS
1925-1924 Dodge panels.
1925 Chevrolet 1-ton panel.
1923 Reo Panel.
1926 Graham, 1½-ton stake.
1925 Graham, 1-ton stake.
TATE MOTOR CO., Inc.
Open Nights and Sundays.
3041-43 Locust JEfferson 3715

FORD—1926; 1-ton; stake body; $200. Acme Electric Co., 221 Market st. (c8)

FORD—1924; light delivery; panel body; $65. 4711 Natural Bridge. (c)

FORD—1925 ton truck; top and side curtains; $200. 1807 Menard. (c)

FORD—One-ton; good condition; $100 takes it. 6408 Chatham, Wellston.

FORD—Truck; ½-ton; 1926; $150; terms. 4968 Northland; Forest 6391J. (c5)

FORD—Ton truck; 1925 model; starter; open express body; $125. 3929 Laclede. (c5)

FORD—Truck, 1-ton; four good pneumatic tires; $85; $30 down. 2849 N. Grand. (c5)

FORDS—Trucks, light delivery; excellent condition; $125; $35 down. 2849 N. Grand. (c5)

FORDS—10 ton trucks, 5 ice and coal, 4 stake, 2 light delivery, 2 Chevrolet delivery; trade; terms. 2860 McNair.

TRAFFIC—Truck; good mechanical condition; cheap. 2020 Howard. (c89)

Automobiles For Sale—Miscellaneous

WE TELL YOU THE TRUTH
This year take a real vacation. Get one of our reconditioned Hupmobiles and enjoy hundreds of pleasant miles of travel, at very little cost.

1923 TOURING	$225
1923 SEDAN	445
1924 TOURING	415
1924 SEDAN	695
1925 TOURING	555
1925 SEDAN	850

Nowhere else can you buy thoroughly reconditioned Hupmobiles at such low prices. Investigate today. Terms.
WEBER IMPLEMENT & AUTO CO.
Hupmobile Cor.—19th & Locust.
—Branches—
3005 Locust. 7195 Manchester.
5000 Gravois. On Lot, 29th & Locust.

Accessories, Parts—For Sale

AUTOMOBILE PARTS—Used and new; Broadway. 3323 S. Broadway. HUm. 3790 (c8)

AUTO GRAVEYARD
Used parts for any car. We exchange complete units. Get our price. VIctor 4563. 1728 Lafayette. (c8)

Auto Bodies For Sale

FORD BODIES—Of all kinds; bargains; trade. Calkins, 4229W Natural Bridge. (c8)

FORD BODIES—Sedans, coupes, roadsters, trucks, speedster. 7320 N. Broadway. (c8)

USED BODIES
Closed, tourings and truck bodies for all cars; Chevrolets a specialty; for information VIctor 4563. MODERN AUTO PARTS, 1728 Lafayette. (c8)

Tires For Sale

USED TIRES—$1.50 up; balloons, $2 up. 2720 Washington. (c89)

"CUT PRICE SALE ON TIRES"
Factory adj. cords, Goodyear, Goodrich, Firestone, 30x3½, $5; 31, 32x4, $7; 32, 33x4½, $8.50; 29x440, $5.95; 30x525, 31x525, 30x577, $8.50, 32x577, 32x600, 33x600, $9.95. 2901 Olive. (c92)

ANIMALS

Wanted

GREYHOUNDS Wtd.—In good condition and fair speed. Box P-35, Post-Dis.

For Sale

DOG—Lost; airedale; female; reward. HIland 0634. (6)

ENGLISH BULLDOG—A prize winning 1-year old; beautiful markings; also white poodle; on account of selling my home must dispose of dogs at once. H. A. Sodini, Maryland Hotel. (c4)

ESQUIMO SPITZ—Male and female; very cheap; leaving. 5752A Maple.

PUP—English bull terrier; thoroughbred; 7 weeks old; reasonably priced. PRospect 2375. (c6)

BOATS AND LAUNCHES

FLATBOAT—3 h. p. Elto outboard motor and 16-foot flatboat; both in excellent condition. Phone GRand 7767. (c)

Motor Boat—20 Passenger
Suitable for houseboat; cost $2200; sacrificed at $300; terms to suit. 944 Laurel. CAbany 4788.

BICYCLES—MOTOR CYCLES

MOTOR CYCLE—Indian late 1926, Big Chief, reasonable. GRand 9253R (c)

BUILDING MATERIAL

ROOFING AND SHINGLES
Roofing, heavy slate coated green, red, blue-black; first grade, $1.80 a roll bare; Certain-teed guaranteed hexagonal shingles $4.75 a square; 4 in 1, $5 per square; roof patching putty, 95c a gallon. Schulte Hardware, 2835 Union. FOrest 236(

TYPEWRITER AND ADDING MACHINES

For Sale

ADDING MACHINE—Burroughs, 9-column; Remington typewriter and check protectograph, all in good condition. E. J. Gallant Jewelry Co., 925 Franklin av. (c5)

ADDING MACHINES AND TYPEWRITERS—Sold, rented, repaired; low rates, dependable machines. Reliable Adding Machine and Typewriter Co., 713 Equitable Bldg. GArfield 8765. (c62)

TYPEWRITER—1 L. C. Smith Standard, used 4 months. Call JEfferson 4294. (c5)

TYPEWRITERS—Underwood, Remington Royal; $25-$50; lower rentals; repairs. St. Louis T. W., 203 N. 10th. MAin 1162.

CLOTHING

Wanted

APPAREL Wtd.—Men's suits, overcoats, pants, shoes, dresses; pay $6 to $40; phone right number. FOrest 6646. Auto calls 15 minutes. Appleman, 1334A Belt.

CLOTHING Wtd.—For Southern shipment. Mrs. H. Bank, 1400 Franklin. CEntral 1299. PArkview 5288W. (c8)

CLOTHING—30,000 suits, overcoats, for shipment; pay $5 to $15. DElmar 0865. CEntral 4361. Gelber, 1105 Franklin av. Auto calls. (c8)

For Sale

BEAUTIFUL clothes for women and men, from wealthy society people. Quality, low prices and courtesy prevail. We cordially invite your inspection. Sales Thursday, Fri., Sat., Mon., 9 a. m. to 9 p. m. Society Wardrobe Exchange, 3109 S. Grand. (c73)

COAL, COKE AND WOOD

KINDLING WOOD—Nice new blocks, $3.75 for 1¼-ton truck load. "Now is the time." Huber, WYdown 0118J.

HORSES AND VEHICLES

For Sale

HORSES—10, 4 mules, 3 sets harness, 2 stake wagons, 20 sprinkling wagons. Hoffner Coal Co., 4301 Clayton. (c5)

HORSES—Good, with trial and guarantee. See Lowenstein, 1321-25 N. Broadway. (c8)

MULE—Good worker; cheap. 2823 Pennsylvania.

SAFES

USED SAFES AT BARGAIN PRICES. Large stock to select from; all sizes and styles; safes opened, repaired and combinations changed. BUXTON & SKINNER PRINTING AND STATIONERY, 4TH AND OLIVE. GARFIELD 7110. (c8)

STORE AND OFFICE FIXTURES

For Sale

CANDY STORE FIXTURES—Soda fountain back bar, candy case, tables and chairs. Box O-418, Post-Dispatch. (c)

CARD RECORD EQUIPMENT—Buy visible card record equipment from us for one-third usual price. CEntral 1646. Handifax Ross-Gould Co., 309 N. 10th st.

CHESTS, ice boxes, all sizes; all kinds. G. J. Arnold, 1131 S. Broadway. (c5)

FIBER SUNROOM—6 pieces, $60. 4339 Olive, Apt. 222.

FIXTURES—Real bargain. Call New Franklin Fixture Co., 907 Market. (c100)

FIXTURES — All kinds, many bargains. Globe Store and Office Fixture Co., 700 Franklin. GArfield 2760. (c8)

FIXTURES—Store and office; all kinds; big bargains. RICKENSOHL, 915 N. 8th. (c5)

OFFICE FURNITURE—1 set, and rug; excellent articles and condition. Box P-388, Post-Dispatch.

Refrigerators

HUSSMANN PATD. FREEZER COUNTERS Demonstrates and rebuilts, of all kinds and sizes; at greatly reduced prices. HARRY L. HUSSMANN REFRIGERATOR CO., 907-13 N. Broadway. Phone CEntral 2884. (c5)

JEWELRY, GOLD, SILVER

FINE watch repairing; moderate prices. A. J. Pollock, 631 Arcade Bldg. (8)

POULTRY AND BIRDS

CANARIES—If your bird is sick send him to Haller's Bird Hospital, the only one in the city, 817 N. 6th. Phone CEntral 4309. (c92)

HENS—Laying; dark Cornish, $1.15; also incubator and brooder. 6610 St. Louis.

MACHINERY

For Sale

FIRE EXTINGUISHERS—Foam type; underwriters approved; 2½-gallon size. General Manufacturing Co., 4129 Forest Park bl. (c8)

ROOMS AND BOARD

North

GREER, 3840A—Lovely room, 2 or 3 working ladies; good meals; reasonable. (7)

South

McREE, 3645—Large south front for 2; also garage. (c62)

ROOM—With or without board; private home; 3 blocks east of Grand. LAclede 2496. (c92)

ROOM—Pleasant, with board; for young lady; private family; Shaw near Grand. GRand 3843W. (c89)

SIMPSON PL., 1743—Room and board; desirable neighborhood; conveniences. Victor 2718J. (c4)

WALLACE, 4422—Lovely room; board; laundry; for 1 or couple. (c

WYOMING, 2750—Room, board and laundry; man preferred; references required. (c89)

Southwest

KINGSHIGHWAY, 2733 S.—Lovely room, good meals, 2 adults; all conveniences; private home; across Tower Grove Park; must be seen to be appreciated; laundry service. PRospect 2346.

West

ACADEMY, 822—Nice 2d floor front single; double; good meals. (c2)

CABANNE, 5029—Board for 1 or 2 ladies; $7. Hodiamont car. (c8)

CABANNE, 5102—Large room, and board; couple or 2 ladies. FOrest 6540J. (c4)

CABANNE, 5059—Newly furnished rooms; excellent meals; $7.50. FOrest 5795. (c2)

DELMAR, 3844—Board; running hot water in rooms; meals family style, $5.50. (c8)

DELMAR, 3824—Room, board, $5.50. Home cooking, hot water. LIndell 5651. (c1)

EASTON, 6217—Nicely furnished; private hotel; meals optional. CAbany 5255. (c8)

ENRIGHT, 5245—Room, board, couple; also sleeping room; good meals.

RUSSELL, 3862—Large, front room and board for 1 or 2 employed. (c89)

JULIAN, 5882—Large front room, three ladies or gentlemen; very reasonable; excellent meals. (89)

LINDELL, 3805—South room; excellent meals; with or without room. (c5)

LINDELL, 4338—Large light comfortable rooms; modern apartment; conveniences; reasonable. (4)

McPHERSON, 4071—Room, board, $5 up; table board, $4. (4)

McPHERSON, 4956—Desirable room; twin beds; excellent meals; University car. (7)

McPHERSON, 3933—Room and board, desirable home; all conveniences; reasonable. (c89)

MAPLE, 5649A—Room and board for 2. CAbany 4559J. (c62)

MARYLAND, 4323A—Single south front; board optional. LIndell 4530. (c62)

ROOMS WITH BOARD—West

ROOMS—2 cool south rooms, connecting bath; private family; board if desired. DElmar 6946. (c91)

WASHINGTON, 4933—Lovely front rooms, connecting bath; very convenient location. Extra fine meals. FOrest 4183. (c7)

WESTMINSTER PL., 4617—Room, board for two; home privileges. (

WEST PINE, 4915—Attractive room; excellent food; garage; references. (c

WEST PINE, 4362—Excellent meals; rooms; private bath; reasonable. JEfferson 0789.

5300 WEST—Modern room and meals, for 2, in refined Christian home. FOrest 8051W. (c5)

ROOMS FOR RENT—CITY

Central

ALCAZAR HOTEL, 3127 Locust—Clean; $1 day; weekly rates; tub, shower baths; garage. (c8)

WASHINGTON, 3225 — Housekeeping rooms; everything new. (c3)

WASHINGTON, 3225—Newly furnished rooms; all conveniences. (c5)

WASHINGTON, 3411—2 housekeeping rooms to yourself; garage; sleeping room. (4)

North

ATHLONE, 4217 — Sleeping room; private family. (c)

BENTON, 2832—Housekeeping rooms, single or double. Children. LIndell 1909J.

BLAIR, 4715—2 comfortable, clean, well-furnished housekeeping rooms.

GARFIELD, 3919—Large, light housekeeping rooms, neatly furnished, $5.

GRAND, 3625A N.—Neat, clean single sleeping room; gentleman; $2.50. (c1)

HARPER, 3205A—Housekeeping room, $6.00. (c62)

MADISON, 2903—Desirable rooms for housekeeping for responsible people. (c)

NORTH MARKET, 2011—Housekeeping and connecting; phone; piano; hot water. (c1)

OBEAR, 4207—Two light housekeeping, toilet and sink, private entrance. (c89)

ROOM—Small furnished; gentleman only; $3 week. COlfax 4052. (c4)

ST. LOUIS, 2305—Newly furnished front room; corner house; extra large yard; a fine place to live at reasonable rent. (4)

ST. LOUIS, 4347—Furnished room, kitchen, electric, phone, conveniences, $6.50. (c69)

TWENTY-FIRST, 4306 N.—2 neatly furnished light housekeeping rooms; private. (c4)

Northwest

LABADIE, 4834A—Room and kitchenette; everything furnished; $8.50 week. (c89)

MARCUS, 2406—Large, front for 2 men or couple; garage. DElmar 5064J. (c61)

ROOM—And garage, ideal home for 2 respectable gentlemen; large, airy, refined, private home; no other roomers; $10 week. FOrest 7732W. (c5)

ST. LOUIS, 4561A—Furnished room; one or two gentlemen; all conveniences. (c6)

South

ANN, 2739A—Neatly furnished south room; conveniences; private family. (c4)

ARSENAL, 3445—Nicely furnished room; gentleman preferred. LAclede 3595. (c4)

BOTANICAL, 4107A—Modern sleeping room; $4; private. (c91)

CALIFORNIA, 2009—Well-furnished second floor front room; all conveniences; private. (c62)

CLEVELAND, 3836 — 2 housekeeping rooms; second floor; all conveniences. (c2)

DE TONTY, 3853A—Furnished room; gentlemen only; private family. (c4)

DE TONTY, 38xx—Large room, apartment; private family. GRand 0587. (c62)

FLAD, 3843—Room and kitchenette; couple or 2 employed ladies. (c6)

GRAND, 2241A S.—Nicely furnished front room; kitchen privileges; modern. (c1)

HARTFORD, 3510A—2 attractively furnished rooms; laundry privilege; housekeeping.

HENRIETTA, 3500—2 clean private housekeeping; phone, sink, range, laundry. (c74)

INDIANA, 2801—1 or 2 housekeeping rooms; bath; all conveniences. (5)

IOWA, 1809—2 2d floor front housekeeping; convenient location. $8. GRand 7643R. (c62)

JEFFERSON, 3123A S. — Rooms in private family; must see to appreciate. (90)

JUNIATA, 3524A—Large front room, board optional. Phone PRospect 0192. (4)

LAFAYETTE, 3626 (Apt. A)—Southern exposure; couple employed or gentlemen. (c62)

LAFAYETTE, 4031A—Beautiful south, single front; very convenient; employed; $4. (c6)

LAFAYETTE, 3537—At Grand; beautifully furnished suites; hot water; phone; adults.

LAFAYETTE, 3150—Large first-floor room; housekeeping; conveniences; reasonable.

LAFAYETTE, 2830—Single and connecting rooms for housekeeping; sink and water in rooms. (c7)

LAFAYETTE, 3611—Living room and sleeping porch, comfortably furnished, for 2 employed. GRand 7631. (c1)

LOUISIANA, 1940—2 nicely furnished housekeeping rooms; $5 week. GRand 5525R. (c6)

PARK, 2031—Beautiful furnished front room, kitchenette, apartment plan, $7.50; also hall sleeping room. (c6)

PESTALOZZI, 2616—1 or 2 sleeping or housekeeping rooms, bath. (c91)

PESTALOZZI, 3455—Room for lady employed. (c62)

RUSSELL, 2631—2 connecting housekeeping rooms. Victor 3719W. (c1)

RUSSELL, 3803A—Beautiful large, bright room; twin beds.

RUSSELL, 2853—Furnished room; all conveniences; with or without board. Victor 3851W. (6)

SHAW, 3636A—2 housekeeping rooms; sink and range. GRand 1935R.

ST. VINCENT, 2853—Cool front room, newly decorated; conveniences. GRand 3719J.

SHENANDOAH, 2719—Second floor front room in quiet home of adults. (c4)

SHENANDOAH, 3622—Furnished room and kitchen in apartment. GRand 1794M.

ST. VINCENT, 3429—2 rooms for light housekeeping. (c5)

TWELFTH, 1868 S.—3 light housekeeping rooms, $10 per week; children welcome. (c)

VAIL, 1515—Between Mississippi and 18th and Park; large rooms, newly remodeled and furnished; excellent sleeping, light or heavy housekeeping; best conveniences and attention; prices reasonable.

VIRGINIA, 1915—Housekeeping; newly decorated; reasonable; adults. Russell bus. (c2)

WHITTEMORE, 2320—2d floor, front room; kitchenette. VIctor 3651R.

West

APARTMENT—Employed couple or 2 gents; modern; $7.50 week. JEfferson 1333.

CABANNE, 5182—2 nice bedrooms, $4, $5 weekly. FOrest 4390. (89)

CABANNE, 5124—Clean, cool, desirable housekeeping rooms; water; also sleeping. (c62)

CABANNE, 5353—Cool second-floor sleeping room; adjoins bath; owner's home. (c70)

CABANNE, 5124 — Exceptionally nice, large housekeeping and sleeping rooms; reasonable.

CABANNE, 5158—Beautifully furnished second floor front in refined home; also third floor room; reasonable. (c76)

CATES, 5803—Room and kitchenette; reasonable. CAbany 1233J. (c1)

CATES, 5140—Neatly furnished front housekeeping rooms, single or en suite. (c59)

CLARA, 1333—Large, front room; employed people; $6. CAbany 4317W. (c)

CLARA, 627—Front room and veranda; also room, connecting bath; first floor south.

DELMAR, 6005—Room; front; 3 windows; southern exposure; gentlemen. (c1)

DELMAR, 3970—Large room; first-class; $6; two gentlemen employed. (4)

DELMAR, 4000—Clean, well furnished housekeeping rooms; call evenings. (c69)

DELMAR, 4970A—Nicely furnished room, private family; all conveniences; $4. (c)

DELMAR, 5140—Second floor west; large hall room, neatly furnished; clean, cool; private family.

DELMAR, 5139—Sleeping rooms; clean, comfortable; convenient location. $3.50 up. (c8)

DELMAR, 3938-40—Modern housekeeping, connecting sleeping room, $3.50 to $9.50. (c89)

DELMAR, 4270—1 room; housekeeping, sink, $6; sleeping rooms, hot water, gents $3. (c)

EASTON, 4741—Sleeping and housekeeping, widow's home; modern privileges.

ENRIGHT, 4619 — 2 unfurnished rooms; electric, gas and heat furnished. (c8)

ENRIGHT, 5211—2d floor sleeping rooms, all conveniences; garage. (c4)

ENRIGHT, 5087—Nicely furnished sleeping rooms; conveniences; reasonable. (c4)

ENRIGHT, 5827—Housekeeping suites; everything furnished; $7.50 up. (c4)

ENRIGHT, 5027—Housekeeping; $5-$5.50; hot water, phone. (c5)

ENRIGHT, 4601—Connecting; newly decorated housekeeping rooms; nicely furnished; garage.

ROOMS FOR RENT—West

ENRIGHT, 4631—Front room, southern exposure, for sleeping; housekeeping if desired; also single room. (c5)

ENRIGHT, 5226A—Gentlemen or employed couple; private family; all conveniences. FOrest 5144J. (c5)

EVANS, 4253W—2 connecting furnished half basement rooms; gas, electric free; private entrance; $8.50 per week. Bargain. (89)

FOREST PARK, 4348A—2 furnished front housekeeping rooms and kitchenette. (c9)

FOREST PARK—4498—Housekeeping and sleeping; kitchen. DElmar 4258. (c8)

FOREST PARK, 4381—First-floor room, kitchen; $7.50; others. DElmar 4258. (c1)

GOODFELLOW, 1252—Extra large housekeeping rooms, connecting. PArkview 2245W. (c6)

JEFFERSON, 2236A S.—Furnished room; light, cool; phone; $3.75 week. (c)

JONES, 1219 — Nicely furnished housekeeping rooms, $3.50, $4.50 week. (c76)

KENSINGTON, 5224—Two front sleeping rooms. (c8)

LACLEDE, 4441—Room, kitchen, $5.50 up; others. DElmar 4258. (c1)

LACLEDE, 45xx—Furnished housekeeping room; private. DElmar 6047R. (c62)

LINDELL, 3912—2 connecting housekeeping rooms, second floor.

LINDELL, 4250—Second floor; large front room; twin beds; private family. (c5)

LINDELL, 3559—Completely furnished apartment, with private bath; rent reasonable. (c61)

LINDELL, 3902 (Apt. E.)—Lovely front room, double with home privileges; reasonable.

McMILLAN, 4716A—One room, use of large kitchen; southern exposed. (62)

McPHERSON, 4169—Large housekeeping rooms; third floor; $5; $6. (

McPHERSON, 3951A—Light housekeeping and sleeping; reasonable. LIndell 0685J.

McPHERSON, 4042—Room and kitchenette; clean, conveniences; adults. (c89)

McPHERSON, 4417—Cheerful sleeping room, southern exposure; all conveniences.

McPHERSON, 4027—Room with kitchenette, porch, running water; second floor.

McPHERSON, 4240A — Medium-sized rooms, $3, $3.50; thoroughly clean.

McPHERSON, 4710—Housekeeping room, with kitchenete; running water; southern exposed. (c62)

McPHERSON 3947A — 2 rooms and kitchenette; steam heat; hot water; two beds; near school; $12 week. (c62)

MAPLE, 5187—2 lovely housekeeping; second floor; sink, range; low r[illegible]

MAPLE, 5068—Clean housekeeping room; range, $6; small room, water, $3; garage, clean new house.

MARKLAND, 4310—Beautiful housekeeping suite; twin beds; reasonable. (c5)

MARYLAND, 4309—Second floor east; room; modern apartment; private home.

MARYLAND, 4309—Second floor west; beautiful room, southern exposure; reasonable.

MARYLAND, 4209—Housekeeping suites; second and third floors; newly decorated. (c5)

MARYLAND, 4222—Two, 2-room connecting housekeeping suites, 1st and 2d front, newly decorated, new furniture; sink, continuous hot water. (c4)

NEWSTEAD, 519 N.—Second floor; clean housekeeping rooms; one, $4.50. (c)

NEWSTEAD, 322 N.—2 connecting housekeeping rooms; modern; clean; couple; Olive-Maryland car. (c8)

OLIVE, 3710A—Basement rooms, water, light; airy, convenient; 2 beds.

OLIVE, 3831—Housekeeping rooms; nicely furnished; reasonable. (c89)

PAGE, 5077—1 single light housekeeping room; range, sink. (c)

PAGE, 5075—2 lovely connecting housekeeping rooms. FOrest 2685W. (c)

PAGE, 3872—One hall and 2 connecting light housekeeping rooms.

PAGE, 4106—Light housekeeping rooms, $4.50 up. (c)

PAGE, 3639—Furnished kitchen; large, cool bedroom; conveniences; $10.

PAGE, 4202—3 connecting housekeeping, $10 weekly; also single. (c)

PAGE, 4932—2 front connected housekeeping rooms; range; conveniences; adults. (4)

PAGE, 4522—Housekeeping rooms; connecting; gas range; running water; garage. (c4)

PERSHING, 55xx—Room, connecting bath, private family. CAbany 7713J. (c5)

RAYMOND, 5031—Large south front room; lovely home; conveniences. (c74)

RAYMOND, 5089—2 rooms, dandy kitchen; 6 south windows; second flo[illegible]

RAYMOND, 5019—Large bed room, southern exposure; kitchen privileges; employed couple; excellent neighborhood. FOrest 1342J.

ROOM—Apartment, 58xx west, airy front, 4 windows, gentlemen. CAbany 1105M.

ROOMS—Large furnished or unfurnished, for employed. LIndell 7926. (c40)

ROOMS—Lovely; one second and third floor; housekeeping rooms; reasonable. JEfferson 6258. (5)

ROOMS—2 furnished rooms and kitchenette; private bath; light and heat; in a family of 2 adults. Call FOrest 5403W. (2)

ROOM—Front; private home; desirable location, facing Forest Park; gentleman; references; garage. PArkview 6194R. (c5)

SPRING, 729 N.—Large front room and kitchen; bath; heat; $7.50. (c3)

TAYLOR, 377 N. (second floor south)—Beautifully furnished front room for couple or gentlemen; southern exposure.

VERNON, 5322—2 connecting, front, housekeeping rooms; water in room. (c5)

VERNON, 5355—Housekeeping; $3-$5.50; hot water; convenient to cars. (c5)

VERNON, 5168—Newly furnished, south window; 2d floor; sink; reasonable.

VERNON, 5077—2 connecting rooms, complete; housekeeping; private bath; reasonable. (c4)

VERNON, 5112—2d floor front room with breakfast and garage if desired. FOrest 7008R. (c91)

VERNON, 5054—A home-like place to live; will share my newly furnished home with employed couple or business men; breakfast served optional. FOrest 7099. (c8)

VERNON, 5416—Two lovely front housekeeping rooms; reasonable.

WALTON, 741—2 furnished housekeeping rooms; hot bath, range, kitchen cabinet; man and wife; $8. (c3)

WASHINGTON, 4128—1 large, 1 small sleeping rooms; private family.

WASHINGTON, 4511—Apartment A, room adjoining bath. DElmar 3885. (c8)

WASHINGTON, 5098—2 nice connecting rooms; housekeeping. (c5)

WASHINGTON, 3847 — Housekeeping rooms; range, phone, laundry; $5. (

WASHINGTON, 4910—Large sleeping room for 1 or 2.

WASHINGTON, 4140—Large second-floor front room; private bath; gentlemen. (89)

WASHINGTON, 4360—Sleeping room, second floor front; 4 large windows, twin beds; also kitchenette; apartment. (c92)

WATERMAN, 5226—Second floor housekeeping room, southern exposure; hot and cold water in kitchen. (c7)

WESTMINSTER, 4038—Large and small housekeeping rooms; reasonable. (c4)

WESTMINSTER, 4603—Splendidly furnished rooms, sleeping. (c2)

WESTMINSTER, 4536 — Two connecting housekeeping rooms, running water, sink. (c62)

WESTMINSTER PL., 4609—Second floor; southern exposure; lavatory; twin beds. (c89)

WEST PINE, 4309—Clean housekeeping linens furnished; $6. (c61)

WEST PINE, 4120—2 or 3 rooms, completely furnished for housekeeping; adults.

WEST PINE, 4007—Housekeeping rooms, range; free phone, laundry; $4.50. (c)

WEST PINE 3909A—2 or 3 housekeeping rooms. Phone LIndell 4738W. (c89)

WEST PINE, 3744—Room, kitchenette, $4; sleeping $2.50. JEfferson 8843. (c)

WEST PINE, 3847—Housekeeping room next to bath; just papered.

WEST PINE, 4344—Front, large, clean housekeeping room, running water, newly furnished and decorated; desirable. (c92)

WEST PINE, 4248—Newly furnished housekeeping and sleeping rooms; garage. (c89)

WEST PINE, 4238 — Newly furnished housekeeping room; also room and kitchenette; room and private bath; running water.

SUBURBAN BOARD

ROOM—Board optional; private family, on Wellston pl. CAbany 8595R. (c8)

Rooms For Colored

SEVENTEENTH, 916 N. — Furnished rooms; families or couples; 2 rooms, $5 week; all conveniences. (c7*)

ROOMS AND BOARD WANTED

ROOM AND BOARD Wtd.—Young lady student desires room and board near Roosevelt High. Box O-100, P.-D. (c)

ROOM AND BOARD Wtd.—Young lady employed; private family, with girls only; no other roomers; West or South End; price. Box K-232, Post-Dispatch.

ROOMMATES WANTED

ROOMMATE Wtd.—Young lady; board; references exchanged; reasonable. 4516 McPherson av. (c3)

ROOMMATE Wtd.—Young lady; private home; exclusive West End; twin beds, connecting bath; $25 each; references exchanged. 4924 Buckingham Court, No. 208. 5:30 to 6. Thursday or Friday. (c)

HOTELS

ALCAZAR HOTEL, 3127 Locust—Clean; $1 day; weekly rates; tub, shower baths; garage. (c8)

HOTEL BELMONT — Everything new; rooms $5 up. 3225 Washington. (c6)

HUNTINGTON ARMS HOTEL, 5560 Pershing; beautifully furnished rooms, $7 up weekly; complete hotel service. (c8)

IDEAL HOTEL, 2800 Locust — Running water, baths; $1 day, $4 week up. (c8)

CABANNE HOTEL
5545 Cabanne; homelike atmosphere; rooms, single and en suite; private baths, phones; American plan; unexcelled meals; under new management. FOrest 8866. (5)

APARTMENTS

APARTMENTS FOR RENT

Cornet & Zeibig
APARTMENTS FOR LEASE

4616	Lindell; 3 to 6 rooms	.....
5638	Kingsbury; 7 rooms, 3 baths	
5701	Julian; 5 rooms	$80 00
758	Kingsland; 5 rooms sun parlor	
5946	Kingsbury; 4 rooms	75 00
3935	Lindell; 7 rooms	.....
3941	Lindell; 4 rooms	60 00
5506	Maple; 6 rooms	80 00
4735	St. Louis; 4 rooms	60 00
4478A	Suburban way; 4 rooms	50 00
1719	S. Thirty-ninth; 4 rooms	.....

719 CHESTNUT

North

EAST GRAND, 2136—At Florissant; efficiency; new building, heat, janitor. (c62)

GARRISON, 3528 N.—1st floor south; new 4-room apartment; heat, hot water and janitor service; $65. CLYDE S. FISHER. MAin 1658. (c89)

HOLLY, 4202—4 rooms; breakfast room; Murphy bed; steam heat; modern. (c62)

NEWSTEAD, 2516 N.—One 5-room efficiency flat, in Nevins' new apartment; $50. (c)

Northwest

SHREVE AV., 4221—4-room efficiency; Murphy bed, Kelvinator; heat furnished; janitor service; concession.
FEINBERG & JONES, REALTORS,
FOrest 8762. 2909 N. Union.

South

CASTLEMAN, 4466—Best apartments in town; gas and electric refrigeration furnished, at $65, $70. HIland 2870. (c61)

GRAND, 2005 S.—4 rooms, Murphy beds. DARR, 2005 S. Grand. GRand 5247.

LAFAYETTE, 3613—4 rooms; reasonable. E. L. BAKEWELL, GArfield 5555.

MAGNOLIA, 3935—3 families, 6 rooms, sun parlors, brick garage for 14 cars; rent $3600 per year; lot 36x363; price reduced; owner third floor.
F. A. DAEUMER, Realtor,
GArfield 1262. 622 Chestnut. (c8)

OREGON, 1707—3 rooms, furnace and bath $65.
BEN ALTHEIMER & BRO. REALTY CO.

PORTIS, 3112—4 rooms and sun room; Murphy bed; second floor; vacant June 1. LAclede 1094. (c8)

SHENANDOAH, 3847 — Second west; living room, dining room, breakfast room, kitchenette, 2 bedrooms; $50; open. (c1)

SHENANDOAH, 3600—3 rooms, 4-room efficiency, first floor; heat and janitor service; garage optional; Fourth st., Grand, Tower Grove, Park, Compton and bus service; open. (c76)

THERESA, 1636 S.—New, 4 large rooms and in-a-dor bed; near Lafayette av.; first-class service.
HY. HIEMENZ R. CO., 614 Chestnut st.
CEntral 1370.

NEW APARTMENT FOR RENT
In Launette Bldg., southwest corner Grand and Montana; 3, 4 and 5 rooms, with 4, 5 and 6 efficiency; Frigidaire, gas, electric, heat and janitor service included; rent reasonable.
WM. E. WEISBERG, 3304 S. Grand. (c62)

GARDENVILLE APTS.
Kingshighway and Bonita, block north of Gravois, 4 room efficiency; heat, janitor service, kitchen furnished. Riverside 3375. (c4)

HOTEL SAUM
2 to 6 Room Efficiency APARTMENTS
FURNISHED OR UNFURNISHED
S. GRAND BL. AT CASTLEMAN
Opposite Beautiful Reservoir Park.
Rent includes heat, gas, electricity, refrigeration and running ice water. Luxuriously furnished and decorated. A few suites still available. Visit our dining room, lounge and shops. All the comforts of a home without the worries.
4-Room Efficiency, $82.50
FURNISHED HOTEL ROOM
With Bath, Pullman Kitchen, Bed Closet—$77.50 up.
Manager on premises. GRand 2684.
Albert G. Blanke R. E. Co.
711 Chestnut St. MAin 3646.

West

AMHERST PL., 1333—5-room efficiency, in quite convenient neighborhood. (c76)

AMHERST, 7350 (University City)—5 rooms; new; reasonable; open. FOrest 4916.

APARTMENT—4 rooms, bath, heat, hot water; $45. FOrest 5534. (c8)

APARTMENT—4 big, beautiful rooms and sun room; sunshine in every room, at 5931 Maple; low rent. (c)

BUCKINGHAM COURT, 4924 — Bright, cheerful efficiency apartments, $60; Janitor, or GRACE REALTY, MAin 4686. (c89)

CABANNE, 5531—5 beautiful, large rooms; newly decorated throughout; concession. (c62)

CABANNE, 6309—3 rooms, 5-room efficiency; will decorate; reasonable rent.
JULIUS HALLER R. CO., 807 Chestnut. (c5)

CABANNE, 5843—Same as new throughout; living room with in-a-dor bed; dining room, kitchen, bedroom, 3 large dressing rooms; all tile bath with shower; balcony porch; ice box; stove; 3rd floor; open; references.
GODWIN REALTY COMPANY,
5243 Delmar. FOrest 3370

CATES, 6301—3 large rooms; breakfast room, etc.; suitable for couple or small family; modern apartment. (4)

5578 CLEMENS
Dandy 5-room efficiency apartment; heat, janitor service, fine location, near Delmar; good proposition to offer reliable party.
O. PANGBURN R. E. CO.
5733A Delmar. CAbany 4405. (c62)

DELMAR, 6146A—3-room efficiency.
RALSON REALTY CO., 5800 Delmar.

DELMAR, 4650—5 rooms, steam heat, hot water all year; concession to good tenant.
KEANE & FRANKE, 1000 Chestnut.

DELMAR, 5577—4 to 6 rooms, 1 to 3 room efficiencies; unfurnished and furnished; $40 up. CAbany 1011. (c62)

DELMAR, 5467—5-room modern apartment; newly decorated; rent $115.
GRAEF R. CO., 919 Chestnut. (c8)

DELMAR, 5100A—6 rooms, electric, steam heat, janitor, garage, $85.
KORTE, 110 N. 8th. MAIN 4258-59. (c8)

DELMAR, 5250—First floor, 3 rooms, new oak floors, bath, heat, hot water, janitor service; all for $45.
GODWIN REALTY CO.,
5243 Delmar. FOrest 3370.

EASTGATE, 741—One 6-room and sun-room; southern exposure; one 4-room, 5-room efficiency. CAbany 7531. (c5)

ENRIGHT, 5628—3, 4 or 5 rooms; new; strictly first-class and modern; electric refrigeration; incinerators; balcony porches; shower baths. Very low price if you furnish references. Open for inspection.
GODWIN REALTY COMPANY,
FOrest 3370 5243 Delmar.

EUCLID, 1302A N. — 4 rooms, bath, heat, hot water; $47.50; open. (c8)

FORSYTHE, 7358—7 rooms, newly decorated; garage. GArfield 5555.
EDW. L. BAKEWELL, 113 N. 7th.

GOODFELLOW, 1041—5 rooms, hardwood floors; newly decorated; heat and janitor service furnished; rent reduced. Phone GArfield 6306.
HEMKER REALTY CO. (c89)

HAMILTON, 755—3 and 4 room apartments; heat and janitor service; reasonable rent. (c8)

HODIAMONT, 1117—Third floor north; 3 rooms; bath; $47.50.
GERHART-BRAUN, MAin 1475-76.

KINGSBURY, 5769—4 rooms, sun parlor. Call at 5834 Westminster. (2)

KINGSBURY, 5757 (second east)—4 light, airy rooms, bath; $60.
GERHART-BRAUN, MAin 1475-6.

KINGSBURY, 5762—5 rooms, sun room, front open porch, hardwood floors, steam heat; janitor service; newly decorated; rent very reasonable. Riverside 2211. PArkview 6073W. (c76)

COLLEGIATE APARTMENTS

S. W. COR. ENRIGHT AND CLARA

RENTALS—$67.50, $87.50, $115

DON'T FAIL TO SEE THESE NEW APARTMENTS

Something Distinctly Different; Beautiful Surroundings; Up-to-the-Minute Conveniences, Including Elevator Service. Open.

APARTMENTS FOR RENT

West

5602 KINGSBURY COURT

CLARA, OPPOSITE KINGSBURY BOUL. Four rooms, sun parlor, with built-in bed, screened porch; newly decorated; open. E. L. BAKEWELL, GArfield 5555.

KINGSLAND, 746—Beautiful 3d-floor apartment, 7 rooms; reduced rent; opposite University City schools. CAbany 2506.

LACLEDE, 4333—Apartment; reduced rent. Call JEfferson 8107. (c92)

LELAND, 710 — 5 rooms, 2 bedrooms, screened porch, garage. CAbany 8064J. (c8)

MERAMEC, 225 N. (Clayton)—5-room efficiency; roomy, light; liberal concession. HIland 4278. (c15x)

PAGE, 5972 (Monticello Apts.)—4 or 5 room efficiencies; newly decorated. Call CEntral 9776. (c73)

PAGE, 5958—4 light, airy rooms; porch; beautifully arranged; reasonable rent; concession. MAin 3640. (c83)

PERSHING, 5517—6 rooms, modern, reasonable rent; open. Call Louis Levy, 6625 Delmar, room 202. CAbany 6860. (c62)

PERSHING, 5631—5 rooms, open porch, very large living room and dining room; fine condition; concessions. O'REILLY CO., 723 Chestnut. MAin 2457. (c92)

5568 PERSHING (Chalfonte Apartments), 4, 5 and 6 room efficiency; light, gas, ice and janitor service furnished; liberal concession. MERCANTILE TRUST CO. Eighth and Locust.

ROSEBURY, 6323 S.—Modern; 6 rooms, porch; rent reasonable. DUBINSKY R. E. CO. (c62)

UNION, 1149—Third floor apartment; 6 large rooms, steam heat, janitor service; will decorate to suit. GIRALDIN BROS. R. E. CO., 813 Chestnut.

WASHINGTON, 5050—4-room efficiency; $65; one month's concession. PRospect 1440. (c62)

WAGNER, 6111A—3 rooms, with 5-room efficiency; hardwood floors; janitor service; rent $40 per month. Apply 1287 Hodiamont av. CAbany 0324.

WASHINGTON, 4432, Katherine Apts.—3 and 4 room modern efficiencies; heat, ice, gas, electric, janitor service; garage optional; rent cheap. Call DElmar 2905. Manager on premises.

WATERMAN, 5518-22—5 rooms, 2 sunrooms; open. HIland 4278. (c62)

WATERMAN, 5548—7 rooms, reception hall, bath, with showers; also garage. CAbany 2006 or CAbany 1767J.

WATERMAN, 6157—6 rooms, 2 baths, studio living rooms; garage; rent reduced. A. G. BLANKE R. E. CO., 711 Chestnut.

WESTGATE, 715—5 rooms, sun porch, built-in bed; garage. E. L. BAKEWELL, GArfield 5555. 118 N. 7th.

WESTMINSTER, 5106—5-room apartment, heat and hot water. (c62)

WEST PINE, 4961—Beautiful, light 6 rooms, sun parlor, sleeping porch, 2 baths; large yard; garage if desired. A. G. BLANKE R. E. CO., 711 Chestnut.

ZEPHYR PL., 7317 — 5-room efficiency apartment. (c89)

EIGHT ROOMS, TWO BATHS.
716 Belt; 8 rooms, 2 baths, sun parlor, garage available; will redecorate to suit. GIRALDIN BROS. R. E. CO., 813 Chestnut.

CAN YOU BEAT THIS?
Five rooms, full tile bath, heat, janitor service, etc., located very heart University City, for $75. See 734 Syracuse av. WILLSON & KOONTZ, INC. GArfield 3742

"MONTH FREE"
1092 S. Taylor; block east of Forest Park; 3 cars; 5-room efficiency; new; cheapest in city; $50 and $55. J. W. BURIAN, 4016 Chouteau.

RENT REDUCED.
1003 Central av., 2 blocks east of McCausland; 2 and 3 room efficiency; Murphy bed; hot-water heat; gas, electric furnished; janitor service. Rents $50 and $55. FEINBERG & JONES, REALTORS. FOrest 8762. 2909 N. Union

PERSHING APARTMENTS
FINEST LOCATION IN CITY.
5386 Pershing; 4 rooms, 2 full-sized beds. FOrest 1294. See janitor.
535 Clara; 6 rooms; large open porch. (5)

HAMILTON AND ETZEL
4 Rooms and Sunroom—$65
5803 Etzel av.; 1st floor east, has just been newly decorated throughout; inspect today.
STANLEY EPSTEIN, INC., 904 Chestnut. MAin 4382.

The Chesterfield
Northeast Corner Waterman and Union
6 and 7 room apartments, 2 baths, reasonably priced.
HEMMELMANN-SPACKLER R. E. CO., 701 CHESTNUT.

The Congress and The Senate
265-275 UNION BOUL
17 STORIES, FIREPROOF
SINGLE ROOMS.
Large or Small Apartments Furnished or Unfurnished in new buildings, combining ultra-modern convenience, with exclusive atmosphere.

De MUN APARTMENTS
6300-1 ROSEBURY
Just west of Forest Park.
Four rooms; will decorate to suit.
GIRALDIN BROS. R. E. CO., 813 Chestnut.

SHERWOOD COURT
Northwest corner Taylor and McPherson. Offering apartments 3 to 7 rooms, in excellent condition. Rents $50 per month and up. New fixtures, sinks, entirely redecorated, centrally located, beautiful surroundings. See manager on premises or call DUBINSKY REALTY COMPANY, 504 Wainwright Bldg. (c6)

APARTMENTS FOR RENT —FURNISHED

North

BADEN, 730 — Furnished 3-room efficiency, $40. Call 8116 N. Broadway. (c8)

EAST GRAND, 2136—Near Florissant; efficiency, completely furnished; linens, silver, electricity, gas. (c62)

MARGARETTA, 4476—3 rooms, bath, furnished complete, $60; adults. COlfax 7389W. (c6)

Northwest

COTE BRILLIANTE, 4950 A—Nicely furnished apartment, half price; owner, a young man, wants man and wife to share home for 3 months; reference required. Call 6 to 9 evenings.

South

ARKANSAS, 2715—4 rooms, adults, $65; vacant June 23. GRand 0425W. (c6)

HOTEL SAUM
Apartment Hotel Rooms
WITH PULLMAN KITCHEN
1919 S. Grand, facing Reservoir Park; beautifully decorated and furnished; heat, light, refrigeration, running ice water; only a few left; monthly and lease rates.
A. G. BLANKE R. E. CO., 711 Chestnut.

West

ALAMO, 7114—Attractive 5-room apartment, for summer months; sleeping room with 7 large windows. PArkview 0530W. (c4)

APARTMENT—2 extra large rooms; well furnished; adults. FOrest 5373M. (c)

APARTMENT—6000 west; 4 rooms, beautifully furnished; reasonable. PArkview 1233. (76)

APARTMENT—4 rooms, beautifully furnished; linens, dishes, silver, janitor service, newly decorated. PArkview 0168J.

APARTMENT—4-5 room, furnished; all or part, cottage in Clayton. WYdown 0949. (c62)

APARTMENTS FOR RENT —FURNISHED

West

APARTMENT FOR SUMMER MONTHS. Attractively furnished 6 rooms, 2 baths, Waterman and Belt. FOrest 0790. (c8)

APARTMENT—Corner; 5 and 6 room efficiencies; very reasonable. CAbany 2841. (c8)

APARTMENT—4 rooms; 2 bedrooms; large living room, kitchenette; ivory woodwork; reading lamp light, gas, phone, yard; share bath. DElmar 2904W. (c)

BUCKINGHAM COURT, 4924—Bright, cheerful efficiency apartments, $50 up; janitor or GRACE REALTY, MAin 4684. (c8)

CABANNE, 5253—Two-room apartment, furnished, kitchen and living room; employed couple. FOrest 6103W.

CLAYTON, 6952—5-room efficiency; 2 beds; half block from Park; every convenience; apartment 12. (c89)

DELMAR, 5250—3-room furnished south apt.; private bath; porch; yard. (4)

DELMAR, 6358—Have 2-3 room efficiency; $65-$70; 1-4 room furnished $80 (c8)

DELMAR, 4001—Maxine apartment; beautifully furnished 2 and 3 rooms; private entrances; reasonable. (c

DELMAR, 5896—Furnished apartment, 2 rooms, modern, reasonable. Second east. (c8)

ETZEL, 5526—3 rooms, third floor, bath, kitchen; Protestant. (c)

FURNISHED APARTMENT—Elegant, 3 room efficiency; leaving city. Apply at office or call JEfferson 7861. (c4)

GOODFELLOW, 855—Neatly furnished apartment; summer months; references exchanged. (c1)

HAMILTON, 758—Attractively furnished 2 and 4 room apartments; light, gas, heat, janitor service; $50 and $80. (c5)

KINGSBURY, 6016—Stop, look, and listen; Beautifully furnished 2-room; cut to $40; 3-room efficiency, $45 to $60. (c)

LIMIT, 729 (1½ blocks north Delmar)—Completely furnished 4 rooms; linens, silver, gas, electric. (c62)

McPHERSON, 5919—5 rooms and sun parlor. CAbany 7797J. (c)

McPHERSON, 4362—ONE OF MY BEAUTIFUL SMALL APARTMENTS JUST VACATED; COMPLETELY FURNISHED; PRIVATE BATH, GAS, ELECTRIC, HEAT AND RUNNING HOT WATER. (c2)

MARYLAND, 4361—Apartment; lovely bedroom and small kitchen, $9 week. (c62)

PAGE, 5606—First floor west; completely furnished 4-room apartment; excellent location. PArkview 1633R.

PERSHING, 6025—Second floor; for summer months; cool; front parlor, 2 bedrooms; most desirable. Call any time. (c)

PERSHING, 5544 — Bargain; summer rates; weekly, $20; monthly, $65-$85; elegantly furnished; 4-5 room efficiency; electricity, linens, ice. PArkview 4102. (c8)

VERNON, 5205—(Third floor)—4 rooms, bath; adults; apply first floor. (c5)

WASHINGTON, 4625—3 rooms, complete; gas, electric, range; $45. (c4)

WASHINGTON, 5245—First-floor apartment; bright, well furnished; bath, porch, Frigidaire, janitor.

WASHINGTON, 6601—563 Melville; 4-room efficiency; beautifully, completely furnished; large living room, dandy breakfast room, dressing room, tile bath; completely equipped kitchenette, gas, light, linens, dishes, service; $75. (c)

WASHINGTON AT GRAND
Newly Furnished and Unfurnished
In THE ARGONNE, 3664 Washington, just half a block west of Grand, we are offering apartments consisting of immense living room with concealed bed, breakfast room and kitchenette; and also a few larger suites with additional sunroom, having twin concealed beds.
Furnished apartments have entirely been refurnished with elegant furniture, silver and linens.
Rental includes heat, light, ice, gas and incoming phone calls.
To those seeking comfort and convenience at reasonable rentals, the Argonne must appeal.
See manager on premises.
STANLEY EPSTEIN, INC., MAin 4384. 904 Chestnut.

WATERMAN, 6128—2 rooms, sun parlor, 7 windows, furnished, $50.

WESTMINSTER PL., 5788—5 rooms, summer; immediate occupancy; low rent. CAbany 4760. (c7)

WESTMINSTER, 4125—Real 4-room apartment, furnished for 4 people; gas light, linens; only $20 week. (c)

PERSHING APARTMENTS
5386 Pershing; newly furnished; all outside rooms; 6-room efficiency; beautifully and luxuriously furnished; opposite Forest Park. See janitor. FOrest 1294. (5)

Browning Apartments
5536 Pershing
Beautifully furnished 4-room efficiency; rent $75; also one very large 6-room efficiency with sunroom, furnished; rents include everything complete for housekeeping; elevator service. Manager on premises. Call CABANY 6375, OR HOUSAM REALTY CO., 312 International Life Bldg. GArfield 0270. (c4)

Cambridge Apartments
4917-19 McPherson
Beautifully and luxuriously furnished hotel rooms, with private bath, dressing room, Murphy in-a-door bed, sunroom with bed; low rental; $55, with service; beautiful lobby and lounge; Olive-University car. Manager on premises. DElmar 0888, or HOUSAM REALTY CO., 312 International Life Bldg. GArfield 0270. (c4)

Ranelagh Wilmar Apartment Hotel
5707 McPHERSON
AT DE BALIVIERE
6-room efficiency, beautifully furnished, with two beds, consisting of living room, sunroom, dining room, kitchenette and bath, complete for housekeeping; also one 4-room efficiency, beautifully furnished, $75; rental includes light, gas, ice, janitor service, elevator; every apartment light; all outside rooms. Manager on premises.
Call CAbany 4586 or 4587.
HOUSAM REALTY CO., 312 International Life Bldg. GArfield 0270
TRY OUR 75c and $1.00 DINNER AT THE TRELLIS TEA ROOM 453 DeBALIVIERE AV.
Phone CAbany 2024 (c4)

Apartments With Perfect Appointments
—with 2 exposures, all with full hotel service; large rooms, numerous closets, radio, culinary and kitchen equipment included; linens provided and laundered; use of lounges, card room, food shop and all hotel facilities.
THE HOTEL CORONADO
Lindell Bl. at Spring Av.
St. Louis' Largest Hotel (c1)

APARTMENTS FOR RENT —FURNISHED

West

WESTMINSTER, 4633—Why room or stop in hotels? Newly furnished apartments; reduced; cheap rent; 2 rooms, now $50; 3 rooms, only $60. (c)

HOUSES, FLATS, ETC.

FLATS FOR RENT

EIGHTH, 1315 S.—3 rooms, elec.	$15 00
2125A S. 9th; 3 rooms, electric	19 00
2008 N 10th; 3 rooms, electric	15 00
1526 N. 10th; 4 rooms, electric	25 00
1015 N. 7th, No. 210; 3 rooms, elec	12 00

KOTSREAN REALTY CO., 722 Chestnut. (c5)

3174 California, 4 rooms	$32 50
614A Morgan, 6 rooms	35 00
900A Tyler, 3 rooms	27 50
2002 S. Second, 4 rooms	14 50
2606 N. Eleventh, basement	10 00
1215A Blair, 2 rooms	12 00
511A Wash st., 3 rooms	20 00
720B Morgan, 3 rooms	15 00

BEN ALTHEIMER & BRO. REALTY CO., Agents.

Central

CAROLINE, 3515 (near Grand)—4 rooms, bath, furnace. GArfield 8342. (c5)

CAROLINE, 3437A—3 nice, large rooms, bath; newly decorated; $30. (c2)

CASS, 2499—First and second floors, 3 rooms, electric, gas, garage; rent $20. OTTO TIETJENS, 722 Chestnut st. (c5)

CASS, 2917—3 desirable rooms; completely gone over; $20. Wolf-Pollack, 101 N. 8th. MAin 1858-59. (c5)

CHOUTEAU, 3517—5 rooms, bath, electric; gas.

DILLON, 1310—4 rooms, bath, electric; $25. JOST, 308, 722 Chestnut st.

FOURTH, 815 N.—4th floor, right in the heart of city; very reasonable. J. E. KAIME & BRO. R. E. CO., 119 N. 7th st. (c5)

HICKORY, 2345—4-room; electric; gas; first floor; newly decorated; $25 (c5)

HICKORY, 2734—4 nice large rooms, electric; newly decorated, $30.

MISSOURI, 1310—3 rooms, gas, electric, $20. OLIVER R. KRAEHE. PRospect 1440. (c)

RUTGER, 3003A—3-room, electric, bath and toilet; rent, $25. (c62)

TWENTY-THIRD, 1437A N.—3 rooms, bath, gas, electric; $18. (c8)

VISTA, 3303—4 rooms, modern, second floor; corner; very desirable; garage; open. Call CAbany 2114W. (c62)

North

BACON, 2523—3 large rooms, near schools, cars, etc.; children accepted. BRAY, Realtor, 706 Chestnut. GAr. 7374. (c5)

BUCHANAN, 826—3 rooms; $18. MAin 2526. SCHMITZ, 803 Chestnut.

COTE BRILLIANTE, 4012—3 rooms, good condition; adults; 30. A. T. JOHNSON R. CO., Title Guar. Bldg.

DODIER, 2811A—Corner Glasgow; beautiful rooms; hardwood floors; furnace; Murphy bed; newly decorated; $45. A. G. BLANKE R. E. CO., 711 Chestnut.

ELEVENTH, 3968A N.—3 rooms, bath, $30; newly decorated. CAbany 7531 (c8)

GARRISON, 3711A N. — 4 large, light rooms, bath, gas, electric, newly decorated; Fairground Park and Grand 1 block; near schools; open; reasonable rent. PECK ESTATE, 210 Wainwright Bldg.

GREER, 4441A—New flat, 5 rooms and sun room, newly decorated, reasonable.

KENNERLY, 4055—3 light rooms; bath, gas, electric; $35.

KENNERLY, 39xx — 3 rooms, electric; nicely decorated, $22. Apply 3930C. (c61)

LINTON, 2170—5 rooms, modern; O'Fallon Park district. COlfax 2612W. (c89)

LUCKY, 3728—3 rooms, $20. (c8)

LUCKY, 4041A—4 rooms, bath, electric and laundry. (c)

1208 MADISON, 4 ROOMS, BATH, ELECTRIC; $25.
Walking distance from downtown. GRACE, 100 N. 8th. (c89)

MARCUS, 1319—Second floor, 5 rooms, furnace and garage. J. E. KAIME & BRO. R. E. CO., 119 N. 7th st. (c5)

MONTGOMERY, 2330—8 rooms, bath, electric; $40. TYler 1452W. (c62)

MONTGOMERY, 3208—3 rooms, first floor; bath, electric; good order; $29. (c61)

NEWSTEAD, 4116A N.—4 rooms, 1st and 2d floor; bath, electric; $30. (c6)

NEWSTEAD, 3125A N.—4 large rooms, bath, electric; $30. PArkview 2193W. (c89)

ST. LOUIS, 5359—3 rooms, steam heat; $37. LAclede 3213. (c)

THIRTEENTH, 2209 N.—3 rooms, $22; concession to good tenant. ARCHSHOEFER REALTY, 825 Chestnut. (c)

TWENTY-SECOND, 2818A N.—3 rooms; $20. GArfield 8342. (c5)

UNIVERSITY, 2528 W.—3 rooms; $22.50. O'REILLY CO., 723 Chestnut. MAin 2457

WARREN, 1949A—4 rooms, modern, $35. JOHN W. GIBSON, 114 N. 7th st.

WARREN, 2569A—3 rooms, electric. HOUSE R. CO., 921 Chestnut st.

RENT REDUCED TO $39.50
4332 N. 14th st., new 3-room flat, hardwood floors, furnace, tile bath, new decorations. CLYDE S. FISHER, MAin 1658. (c89)

5 ROOMS, BATH, TOILET, ELECTRIC $27.50.
1208A Madison; nice large rooms; every room outside room leading to bath; open; $27.50.
Also 4 rooms, 1222 Madison; $25; separate entrances; walking distance from town. GRACE, 100 N. 8th. (c89)

RENT REDUCED TO $45
3103 Rolla pl. new 4-room flat, tile bath, hardwood floors, separate entrance. CLYDE S. FISHER, MAin 1658. (c89)

Northwest

ASHLAND, 5212—New 4-room flat; new decorations and ivory woodwork; steam heat; $50. CLYDE S. FISHER, MAin 1658 (c89)

BELT, 1939—Three rooms and garage, $28.

COTE BRILLIANTE, 5634 — 4 rooms, bath, garage, $37.50; 3 rooms, $20. PArkview 2959J.

EUCLID, 1601 N.—5-room single flat; newly decorated; all conveniences. (c6)

LEXINGTON, 4318-22A—4 rooms, bath, furnace, hardwood floors, screened porches; new, up-to-date; reduced to $45. GEO. J. WANSTRATH, 717½ Chestnut. (c5)

LOTUS, 5869A—New 4-room single; garage; gentiles. MAin 4518. (c89)

McCAFFERY PL., 4655A—New 4-room flat, screened sleeping porch, hardwood floors, new decorations, separate entrance; $47.50. CLYDE S. FISHER, MAin 1658. (c89)

MARCUS, 2604A—4 modern, newly decorated, light rooms; hall; gas heater furnished; nice neighborhood; adults, $35. (c5)

NORTH MARKET, 5367A—3 large, light rooms, bath, electric; $35. FOrest 6391J. (c5)

SEMPLE, 2503—3 rooms, heat furnished; garage; $45. COlfax 4324W. (c5)

SPALDING, 5120—4-room modern flat and garage; downstairs; reasonable. (c76)

ST. LOUIS, 4920—5 and 6 room flat, $42 and $45

THEKLA, 4971A—4 rooms, new; large screened sleeping porch; only $47.50; open. COlfax 6521.

THEODOSIA, 5738—4 rooms and bath; low rent; adults.

THEODOSIA, 5831A-35A—5 rooms; modern conveniences; $35. (c8)

WABADA, 5841—4 rooms, strictly modern; garage; reasonable. (c8)

WABADA, 5806—5-room efficiency, with garage, $55; new; beautiful. (4)

South

ACCOMAC, 2729A—3 rooms and hall room, bath, furnace. (c)

ALFRED, 2019—Second floor south, 4 rooms, steam heat; rent reduced. WM. J. ABBOTT R. CO., 806 Chestnut. (c5)

ALLEN, 2639—Cheerful 5 rooms, furnace; modern; off Jefferson; cheap, $37.50. Wolf-Pollack, 101 N. 8th. MAin 1858-59. (c5)

ARKANSAS, 3529—4 rooms, modern, Weise. 4243 Beck. LAclede 5539. (c)

ARSENAL, 3018A—5 rooms, bath, $45. KLEIN-HAENEL, 815A Chestnut. (c76)

BOTANICAL, 3816—Nice 6-room flat, with or without garage, for $55. (c92)

BROADWAY, 1502 S.—4 large rooms, hall, electric, toilet; $25.

BROADWAY, 2110 S. — 3 very large rooms, electric, gas, water; $20. (c62)

BROADWAY, 3700 S.—5 rooms, new, furnace or hot-water heat, only $45.

CASTLEMAN, 4012—5-room apartment flat, janitor service. COlfax 4041W. (c8)

CASTLEMAN, 4450A—New 5-room bungalow flat; sleeping porch, hardwood floors, tile bath, steam-heating plant; garage. A. G. BLANKE R. E. CO., 711 Chestnut.

CHIPPEWA, 3627—5 rooms, modern, steam heat, garage. LAclede 5131.

COMPTON, 3914 S.—3 rooms, bath, $36; St. Anthony's parish. RIverside 6741J.

COMPTON, 5800 S. (East Virginia)—3 rooms, bath, furnace; good condition; only $40. PRospect 3303. (c4)

CONGRESS, 1921—5 rooms, bath, electric, cheap. GRand 2785.

CONNECTICUT, 3515A—6 rooms, tile bath, furnace, instantaneous hot-water heater, stationary washtubs; open. FEDERER REALTY CO., PRospect 1520. 2010 Gravois. (c91)

FLATS FOR RENT—South

CONNECTICUT, 4269—3 rooms, bath, garage. (c62)

CRITTENDEN, 3441A—Eight rooms, modern, and garage. HEMMELMANN-SPACKLER R. E. CO., 701 Chestnut.

DE TONTY, 4101—Nice 4 rooms, for money; 2 to front; adults; rent reduced; open. (c)

DEWEY, 4246A—Strictly modern, new 3-room apartment flat; good condition. (c)

DOVER PL., 519A—Modern 6 rooms, bath, hardwood floors, hot-water heat, instantaneous hot water heater, garage (c62)

EADS, 3331—6 rooms, bath, hot-water heat, $50; will do any necessary decorating. REDDIN REALTY CO., Title Guar. Bldg.

EADS, 3321—First floor; 5 rooms, bath and furnace; $42.50.
Eads, 3321A; second floor; 6 rooms, bath and furnace, $45.
MERCANTILE TRUST CO., Eight and Locust to St. Charles. (c6)

FLAT—Compton and Henrietta, southwest corner; 3 rooms; rent $35; available Saturday. RIverside 5200. (c)

FLAT—Ideal flat, on Grand near Bates; very suitable for professional men, doctors, dentists, opticians, chiropodists, etc., or individuals. 5532 S. Grand. GRand 7129.

FOLSOM, 3840A—3 rooms, furnace; large closets; modern. HIland 6352.

GASCONADE, 2837—4 rooms and bath. Call RIverside 7180.

GEYER, 2156—New 4-room efficiency; decorated; very modern; $40. (c5)

GRACE, 4314—Modern lower flat; five rooms; breakfast nook, screened in porch; heat; one block west of Grand; adults. (c3)

GRAND, 5532 S.—5-room flat; reasonable; modern. RIverside 3654R.

GRAND, 4519A S.—New 6-room efficiency; garage; $70. GRand 1362. (c62)

GRAVOIS, 3844—4 rooms, modern flat, garage. Apply upstairs. (c2)

HALLIDAY, 3224—6 rooms, modern; hardwood floors. PRospect 2772. (c62)

HALLIDAY, 3131 (corner Michigan, two blocks north of Arsenal)—5 rooms; modern; steam heat; only $50. PRospect 3303. (c4)

HENRIETTA, 3244—New 5-room efficiency; reasonable. PArkview 2792M (c92)

HUMPHREY, 4003—Living, dining, breakfast, 2 bedrooms, kitchenette; garage; $55

HUMPHREY, 4146A—New 4 rooms, tile bath, hardwood floors, furnaces, electric. A. G. BLANKE R. E. CO., 711 Chestnut.

HYDRAULIC, 3728A—5 rooms, modern; hot-water heat; $50. LAclede 4702. (c89)

IOWA, 4237—3 large rooms, tile bath, sleeping porch, furnace; rent reasonable. PArkview 0819W. (c6)

JEFFERSON, 3543A S.—4 rooms; bath; screens; convenient neighborhood. 99)

KRAUS, 311 (opposite Public Library)—Flat, 5 rooms, newly decorated; low rent. (c5)

LAFAYETTE, 3219A—All modern conveniences. GRand 4761W. (4)

LEMP, 2421A—4 large rooms, bath, electric, laundry with stove, screens.

McREE, 3955—3 rooms, furnace, modern, beautiful, $35. Wolf-Pollack, 101 N. 8th. MAin 1858-59. (c5)

MAGNOLIA, 3016—New 5-room efficiency, screened porch, decorated; $45. (c5)

MAGNOLIA, 6015—4 lovely rooms, sunroom with Murphy bed; hardwood floors, built-in tub; only 1 block from car, $45. Garage optional. Open. COlfax 7458W. (c92)

MAURY, 3129—Single flat, 5 rooms, 4700 west, ¼ block Arsenal and Tower Grove Park; ideal place for couple. LAclede 6683. (c89)

MERAMEC, 4098—4 rooms; all modern conveniences; $38. TYler 2974. (c62)

MICHIGAN, 4118—5 rooms and bath; $45; with garage, $50.

MICHIGAN, 2331A—New 4 rooms, modern; hardwood floors. LAclede 6449. (1)

MINNESOTA, 3108—7 rooms, tile bath, separate toilet, hot-water heat, hardwood floors. KLEIN-HAENEL, 815A Chestnut. (c76)

MONTANA, 3446—5 rooms, steam heat and bath; reasonable.

OREGON, 1821—4 rooms, bath, electric; modern conveniences; $32.50. (c8)

PARK, 2019—8-room flat; convenient 3 car lines; reasonable.

PARK, 1311—One floor, 3 rooms, bath; garage. J. E. KAIME & BRO. R. E. CO., De Menil Bldg., 110 N. 7th st. (c5)

PARK, 1050A—3 good rooms; also nice attic, electric, new paper; $20; 2 pretty flats around corner, $17 and $18. MAin 2312. (c5)

PESTALOZZI, 1924A—6 rooms bath, gas; rent reasonable. SCHWENKER REALTY CO., 909 Chestnut

RUSSELL, 3658—Lower 5 rooms, steam heat and hot water furnished.

RUSSELL, 4445A—Beautiful, new 4-room and kitchenette; hardwood floors, steam heating, tile bath; garage; Murphy bed. A. G. BLANKE R. E. CO., 711 Chestnut.

SHAW, 4343A—4 rooms, kitchenette; good condition.

SHENANDOAH, 4022—5-room efficiency; modern; clean; open. Call HIland 6606.

SHENANDOAH, 3847—Second west; living room, dining room, breakfast room, kitchenette, 2 bedrooms; $50; open. (c62)

SHENANDOAH, 4029—4 rooms, hardwood floors, tile bath, furnace, electric. A. G. BLANKE R. E. CO., 711 Chestnut.

SHENANDOAH, 4027A—Daintiest 4-room flat on street; $40. Key downstairs. (c62)

SHENANDOAH, 3637—4 rooms and sun parlor; steam heat; rent $50. WM. J. ABBOTT R. CO., 806 Chestnut. (c5)

TEXAS, 1730A—3 rooms, toilet, etc.; $27.50.

TEXAS, 1726 — One-story brick garage; 50x85. KLEIN-HAENEL, 815A Chestnut. (c76)

THIRD, 2207 S.—2 rooms, rear; gas, electric and attic; $10.

TOWER GROVE, 2334—Five large rooms, outside rooms; modern; opposite Shaw's Garden; location near Tower Grove Park. HENRY HIEMENZ R. CO., 614 Chestnut.

TWELFTH, 1714A S.—3 rooms, 3d floor; water, electric. VIctor 0956. (c)

UTAH PL., 3878—2d floor; 6 rooms, tile bath; newly decorated; garage optional; convenient to schools and churches; vacant; open. Call owner. CAbany 7205W.

VIRGINIA, 4212A—5 rooms, bath, $40. KLEIN-HAENEL, 815A Chestnut. (c76)

WHITNELL, 1945—4 rooms and bath, nice laundry; $30.

WISCONSIN, 2919A—3 rooms, $22.50. KLEIN-HAENEL, 815A Chestnut. (c76)

WYANDOTTE, 2724A—3 rooms and bath, newly decorated; vacant; $25. (c62)

WYOMING, 3947A—New; 4 rooms; large closets; modern; adults. BRidge 6833W. (c4)

OPPOSITE BEVO MILL
4740 Gravois av.; desirable front offices on second floor; all large and light; janitor service and heat furnished; $25 each. ANDERSON-STOCKE-BUERMANN, MAin 4595. 808 Chestnut st. (c5)

NEW DOUBLE FLATS
GOENER AND WANDA.
3 rooms, bath, electric, furnace, open today; 1 block from Gravois and Bates.
JULIUS S. FEYDT JR. REALTY CO., LAc. 3841. 3600 S. Grand.

Southwest

ARTHUR, 6314A—3 large rooms; newly decorated; $25 adults. (c62)

FILLMORE, 424—4-room bungalow; modern; sleeping porch; garage; $50. (c92)

HAMPTON, 2714—4 large rooms, Murphy bed, first floor, rent $45; with garage $50. HIland 5451. (c58)

KANSAS, 4521—5 rooms, bath, gas, electric; garage. (89)

KANSAS, 4926A—Modern; 4 rooms and garage; just west of Kingshighway. (c)

LANSDOWNE, 5243—4 rooms, reception hall, sun room, heat, gas, electric furnished; instantaneous hot water; $85; adults.

PLATEAU, 6923—New; 4 rooms, bath, hardwood floors; $45. HIland 7933.

ROSA, 4668 — 4 rooms; tile bath; lower; garage if wanted. (c62)

BEST ARRANGED FLAT
5400 BLOCK ROSA AV.
Only three left; act quick; 5-room efficiency; extra large rooms, exclusive district; everything beautiful; you can enjoy living here.
WACHTER, HUmbolt 3073. 2011 S. Broadway.

West

ARCO, 4405A—5 rooms, tile bath, furnace. Call GRand 4128R. (c6)

ARLINGTON, 1372—4 and 5 rooms; reduced rent; modern; garage if preferred (c8)

AUBERT, 796—New, 3 rooms, tile bath, furnace; open. GRand 0800. (c7)

BONHOMME, 8018 (Clayton)—New four room flat; garage available; $42.50. HIland 4278. (c62)

BOMPART, 129 (Webster Groves)—Furnished residence, 6 rooms; summer months. (c92)

BURD, 1482—4 rooms, bath, gas, electric, modern; open. Call PArkview 2332W.

CLARA, 1461A—3 rooms, furnace, $35. Owner, 1461 Clara. PArkview 3253M.

DELMAR, 6180—5 large rooms. (c76)

DELMAR, 5604A—6 rooms, steam heat; open; see janitor. Phone GArfield 8318. (c62)

DELMAR, 4541A—5 large rooms and bath, floors refinished; new gas fixtures; open. (c59)

EASTON, 5318—3 rooms, bath; will decorate; $25. (c)

FLATS FOR RENT—West.

EASTON, 4856—3 rooms; bath and heat furnished; adults only.

EASTON, 4819A—3 rooms, bath, toilet and electric; $27.50. Will C. Wissmath Realty Co. LIndell 0377. (c)

ENRIGHT, 5054—Six rooms, bath, furnace and electric; $47.50; first floor. HY. HIEMENZ R. E. CO., CEntral 1371.

ETZEL, 5757—4-rom flat, heat and hot-water furnished. GRand 0526J.

ETZEL, 5598R—Second floor, 5 rooms, hot-water heating; all conveniences; open; $50. A. G. BLANKE R. E. CO., 711 Chestnut.

EVANS, 4236A—5 rooms, bath; $35. PArkview 3424.

FLAT—Furnished or unfurnished; cheap rent; good location; owner. FOrest 5608W

FOREST PARK BL., 4483A—6-room flat, modern, $45. HIland 2870. (c89)

FOREST PARK, 4385A—6 rooms, newly decorated; in wonderful condition; open; rent reasonable. JOHN W. GIBSON, 114 N. 7th st. (c4)

FORSYTHE, 7529—4 nice rooms, sun parlor, Murphy bed. GArfield 8325. (c8)

GOODFELLOW, 1275—6 rooms, tile bath, hardwood floors; vacant.

GOODFELLOW, 1275—6 rooms; tile bath, hardwood floors; vacant. Inquire Mrs. J. Mohan, 1273 Goodfellow.

HAMILTON, 1151—4 nice rooms, bath; in good condition; $45; open. (c5)

HODIAMONT, 1302A—Five rooms, bath, gas; electric; $35. HY. HIEMENZ R. E. CO., CEntral 1371.

KENSINGTON, 4726—4 artistic rooms; separate entrance; reception hall, screens, quiet, safe street; $40. (c4)

KINGSHIGHWAY, 825 N. — 3 rooms, bath. GArfield 9514. (c)

KINGSHIGHWAY, 1024 S. — Five lovely rooms; newly decorated; open. CLAUDE E. VROOMAN, MAin 0596. 796 Arcade Bldg. (c4)

LACLEDE, 4203A—4 rooms and bath; newly decorated. Call GRand 3188.

LACLEDE, 4524—6 bright rooms, redecorated; tile bath, good furnace. (c62)

LACLEDE, 4490—5 rooms, sleeping porch, steam heat furnished; janitor service. CAbany 2772J.

LACLEDE, 4567—6 rooms, steam heat, janitor; newly decorated; open. CLAUDE E. VROOMAN, MAin 0596. 796 Arcade Bldg. (c4)

504A LAKE.
6 rooms, 2 baths; sublease. CLAUDE E. VROOMAN, MAin 0596. 796 Arcade Bldg. (c4)

LAUREL, 1424—Lovely new 5-room flat; screens, awnings; $52.50.

LAUREL, 934A—6 rooms; conveniences; near Hodiamont line. Inquire 934

MARYLAND, 4338 — Neatly furnished rooms for light housekeeping; bath. (c5)

MAURY, 2151A—New 4 rooms, kitchenette, Murphy bed, tile bath, steam heating plant; $52.50; garage optional. A. G. BLANKE R. E. CO., 711 Chestnut.

MINERVA, 5825A—4 rooms, bath and furnace; $38.

MOORLANDS DRIVE, 1146 — New, 5 rooms, sleeping porch, garage; decorated; immediate possession. DARST-KEMPLAND R. E. CO., 7508 Clayton road. HIland 1019.

OAKLAND, 6400A—5-room flat, bath; $45. FRANK J. FRICK R. E. CO., Wainwright Bldg. (c4)

OLIVE, 4212—5-room flat; all conveniences; rent reasonable; will decorate. Open today. J. E. KAIME & BRO. R. E. CO., De Menil Bldg., 119 N. 7th st. (c5)

PAGE AND SARAH—1st and 2d; 3 rooms, electric; $22 and $23. 1304 N. Sarah. (c61)

PARKVIEW PL., 4556—New 5-room efficiency; hardwood floors; screen porch; steam heat, janitor. (c62)

PARKVIEW, 4511—Second floor; 4 rooms, 5-room efficiency; rent reduced to responsible party.

PLYMOUTH, 5922—6 light rooms, sleeping porch, garage. CAbany 2184M. (c62)

RIDGE, 5365A—6-room upper flat, 3-car garage. Phone HIland 2670. (c4)

SARAH, 1411 N.—Cheap rent; 3 rooms, bath, papered, painted; only $30. (c4)

SEMPLE, 1340A—5 rooms tile bath, furnace; electric; in good condition; $45. A. G. BLANKE R. E. CO., 711 Chestnut.

TAYLOR, 1320—4-room furnished flat; 2 bedrooms; $50. (c89)

WADE, 6423A—Near Tamm; 4 rooms, electric; $17. GArfield 8342. (89)

WESTGATE, 942—4 rooms, bath, hot-water heat; garage; just vacated, up and down.

WESTMINSTER, 5818—5-6 upper or lower flat; modern. CAbany 1573W. (c)

WEST PARK, 6935—5 rooms and bath, hot-air heat; garage. O. J. McCAWLEY R. E. MAin 2813. (c4)

BRAND-NEW 3, 4 AND 5 ROOMS
Something Different and Better
On the 6200 block on Page and the 6200 block on Wagner (one block south Hodiamont car), we have ready for occupancy brand-new modern flats, consisting of 3, 4 and 5 rooms, with screened-in porch; these flats have tile bath, hardwood floors, furnace heat and separate front entrances. See representative, 6234 Page.
STANLEY EPSTEIN, INC., 904 Chestnut. MAin 4384.

CORNET & ZEIBIG
FLATS FOR RENT.

4476 McPherson; 7 rooms	$55 00
7727 Arthur; 5 rooms	55 00
5628A Etzel; 6 rooms	50 00
3408A Lindell; 10 rooms	50 00
1108A Bayard; 7 rooms	45 00
4557 McKinley; 5 rooms	45 00
4325A Page; 4 rooms	42 50
4535A Oakland; 5 rooms	42 50
3940 Shenandoah; 5 rooms	40 00
4004A Olive; 5 rooms	37 50
2430 Lemp; 5 rooms	32 50
1452A Clinton; 4 rooms	27 00
1101 N. Eleventh; 4 rooms	27 00
1129 Frey; 4 rooms	22 50
1711C S. Twelfth; 3 rooms	18 00
4254A Easton; 3 rooms	17 50
1404 Blair; 3 rooms	17 00
2913 N Jefferson; 3 rooms	16 00

719 CHESTNUT.

FLATS FOR RENT—Furnished

Central

HICKORY, 2218A—4 large rooms, 2 bedrooms, $10 week. (6)

North

ST. LOUIS, 4134A—4-room flat, furnished complete; cheap; couple. (91)

South

CLEVELAND, 4526A—5-room flat, completely furnished; immediate possession.

West

EASTON, 3642 — Furnished 3-room flat. LIndell 4159. $8.50 week. Open after 6 p. m. (c6)

EVANS, 4414A—4 large rooms, two bedrooms; reasonable. (6)

FURNISHED FLAT—6 nice rooms; reasonable. EAst 4464J, BRidge 6059R. (c8)

HAMILTON, 1064A—4-room flat, furnished, $50 month. Call. (c)

FLATS AND AP'T'S WANTED

APARTMENT Wtd.—2 or 3 rooms and kitchenette; stove, ice box, heat, gas and electric; furnished; reasonable rent. Box O-284, Post-Dispatch. (c)

FLAT Wtd.—3 or 4 rooms; heat furnished. Box O-284, Post-Dispatch. (c)

FURNISHED HOUSES FOR RENT

BUNGALOW—Congenial couple to share neatly furnished 5-room modern bungalow with garage; $25 monthly. HIland 2013. (c)

West

CATES, 5933—9-room house, for summer months; 2 bathrooms, sleeping porch, yard; 2-car garage. (c5)

RESIDENCE—7 rooms, porches, awnings, yard, garage, for summer. FOrest 6218R.

HOUSES WANTED

HOUSE Wtd.—3 rooms; must be modern, with garage for 1 or 2 cars; adults. Box O-188, Post-Dispatch. (c)

DWELLINGS FOR RENT

Central

MORGAN, 3431—10 rooms, bath, furnace, electric; garage. W. M. STINDE, 818 Chestnut. GArfield 3165 (c4)

North

LOWELL, 8429—3 rooms and bath; one block from Broadway line; $30. A. J. MAYRHOFER, CAbany 712?

Northwest

CHESTER PL., 2521 (1 block west of Union)—5 rooms, bath, $40. FEINBERG-JONES, 2909 N. Union, FOrest 8762. (c)

South

QUINCY, 4142—4-room bungalow; modern; $45. TYler 2391J. (c62)

Southwest

QUEEN, 2712, at 6820 Southwest)—3 rooms, $18.50. ZINK, 313 Title Guar. (c74)

DWELLINGS FOR RENT

West

COOK, 3666—8 large rooms, Rock Church parish; key 3662; nice for roomers. FARISH CO. (c)

DELMAR, 4187—9 large rooms, nice for roomers. Farish Co. (c)

EVANS, 3742—6 rooms, bath (can use as flat); 2 garages; $60; open. ZINK, 313 Title Guar. Bldg. (c74)

GREGAN PL., 1204—New California bungalow, 5 rooms, modern; built-in breakfast room, side drive, flowers. 6600 west on Page. (c62)

LINDELL, 3960—10 rooms and reception hall, modern; garages. (c5)

LINDELL, 3744—12 rooms, 3 baths; 10-car garage; with 5 rooms and bath above. W. M. STINDE, 818 Chestnut. GAr. 3165. (c4)

MAPLE, 5176—10 rooms, modern; newly decorated; open. MAin 2724. (c89)

PRINCETON, 2132—Brick bungalow, 5 rooms, tile bath, hardwood floors, large porch, garage $65. GArfield 8342 (c5)

WEST PINE, 3736—12 rooms, bath, furnace, electric. JOS. A. STEINLAGE, 722 Chestnut st. GArfield 0657. (c7)

HOUSES, FLATS, ETC. FOR RENT, FOR COLORED

CABANNE COURT, 933 W.—4 rooms, $30. MAin 0142. (*)

CARR, 2316—4 rooms, electric, large hall; $27.50. JOST, 308, 722 Chestnut.

CLARK, 2305A—4 nice, large rooms, bath, electric, $40.

CLARK, 2301A—4 nice, large rooms, bath, electric, $30.

COMPTON, 324 S.—3 rooms; $22. O'REILLY CO., 723 Chestnut. MAin 2457 (c*)

COOK, 4338—Scrubbed, clean; beautifully papered; 4-room flat; bath; high-class colored; $42.50; open. (*)

COOK, 4466—2, 3, 4 ROOM EFFICIENCY APARTMENTS; $8 WEEKLY, UP. SEE JANITOR.

ENRIGHT, 4120A—9 rooms, etc.; $80; open. ZINK, 313 Title Guar. Bldg. (c74*)

LUCAS, 2901—3 nice rooms, basement, electric; being newly papered; $20. (*)

LUCAS, 2901—7 lovely room apartment, reception hall; first or second floor; $65; janitor; open today. (c*5)

MARKET, 2614A—4 large rooms, bath, gas, electric, new paper; open; $40.
16 Johnson (¼ block west of 14th and Market); 4 large rooms, water, gas, electric, toilet; newly papered; open; $25; also second floor, 5 rooms, $35.
1421½ Papin; 3 fine rooms, gas, electric, water, toilet; good repair; $20.
PECK ESTATE, 210 Wainwright Bldg.

O'FALLON, 2022—5 rooms, water, gas, electric; newly decorated; $27.50 month. Call TYler 2872. (c89*)

SECOND, 1717A S.—3 rooms, elec.	$15 00
3314A Hickory; 3 rooms, electric	18 00
2109 Singleton; 3 rooms, electric	18 00

KOTSREAN REALTY CO., 722 Chestnut. (c*5)

VANDEVENTER, 1009 N. (at West Belle)—Fine 6 rooms; heat furnished; $65. Wolf-Pollack, 101 N. 8th. MAin 1858-59. (c5)

WHITTIER, 916A—8 rooms, bath, newly decorated; $50. Keys downstairs. (c5*)

WHITTIER, 719—Off Delmar; 4 rooms; bath, electric; decorated; $40. Wolf-Pollack, 101 N. 8th. MAin 1858-59. (c*5)

3 ROOMS, BATH, ONLY $22
Fine, clean rooms. See 2419 Goode. (c5*)

5 ROOMS, BATH, ONLY $35
Nice, clean, modern flats; 2604 Thomas, 3112 Sheridan; open for inspection, or call CEntral 8500. (c6*)

4 ROOMS, BRAND NEW, $50
Fine large rooms, first floor 4416 North Market; see this nice flat. CEntral 8500. LIEBERT, room 408, 722 Chestnut. (c6*)

SUBURBAN PROP. FOR RENT

AUDREY, 6334, Wellston, Mo.—4 roms, water, gas, electric, $27.50. BEN ALTHEIMER & BRO. REALTY CO.

BEACHWOOD, 3808—4-room modern bungalow, with garage; near stores, etc. BRAY, Realtor, 706 Chestnut. GAr. 7374. (c5)

BUNGALOWS—For rent, in Maplewood; all improvements. See DOYLE, 2655 Laclede rd. or HIland 7976.

GLEN, 6205—New 4-room brick bungalow, tile bath, built-in tub, ⅜-inch hardwood floors, at Railways; $4850; terms. Owner, PArkview 2855W.

HAZEL, 348 (Webster Groves)—Rent or lease new 4-room bungalow; modern; garage. KIrkwood 1077J. (89)

KIRKWOOD HOUSES—All sizes and prices. JAS. D. CLARKSON, Kirkwood, Mo. (c4)

LYNN, 8001 (University City)—6 rooms, large lot; every convenience. Heibel, 8816 St. Charles rd.

RAVENWOOD, 4408 (Pine Lawn)—5 rooms; modern; large yard; $50. (c55)

ROOMS—5 lovely, large rooms and bath; second floor; large, shady yard; good location; Kirkwood; $60. Phone 1470. (c92)

SEVEN-ROOM HOUSE—200 feet ground (Webster Groves), 911 S. Gore; $50. BEN ALTHEIMER & BRO. REALTY CO.

SIMMONS, 225 (Webster Groves)—5-room bungalow; 3-car garage; $60 per month. Phone HIland 6394. (c89)

SUBURBAN, 6421A (Pine Lawn) — 4 rooms, bath, $22.50. EASTON-TAYLOR TRUST CO., Easton and Taylor av. (c89)

SUNSET COURT, 32 (Pasadena Park)—6 rooms; garage; large lot, $100. BEN ALTHEIMER & BRO. REALTY CO.

WOODLAND, 7528A—Near Maplewood car loop; 4 rooms, toilet, bath, electric; decorated; $25. GArfield 8342. (89)

WOODLAND, 7536 (Maplewood)—3 and 4 room flats, gas, water, electric, $20. (c4)

Suburban Property—Furnished

RESIDENCE—8 rooms, furnished; for summer; concession to immediate tenant. WEbster 1975. (c)

SUBURBAN PROP'TY WANTED

HOUSE Wtd.—Modern, 6 to 8 rooms; Bristol School district, Webster Groves; to rent for one or two years; family of four. Box P-226, Post-Dispatch. (4)

TO LET—BUSINESS PURPOSES

MARKET, 3317—Including garage	$65 00
1318 Franklin	75 00
621 Morgan	60 00
1007 N. Broadway	50 00
218 S. Twelfth	40 00
2337 Chouteau	35 00
4211 N. Broadway	40 00
7 Market	60 00

BEN ALTHEIMER & BRO. REALTY CO.

SPACE—Fashion Square Bldg.; rent reasonable; modern conveniences for light manufacturing or stockroom. Apply American Lady Garment, 1301 Washington. (c6)

Central

BUILDING — 30,000 square feet; fine warehouse or factory, with electric elevator; at 3d and Carroll sts. RAMMING REAL ESTATE CO., 308 S. First st (c58)

DESK ROOM—Location ideal; only $15; including desk, phone. 502 Ambassador. (c76)

FOURTH, 722 S.—Suitable light manufacturing or any purpose. GRand 4205W. (c62)

MARKET, 1412A—Transfer corner; large store, heat and water furnished; low rent; open. PECK ESTATE, 210 Wainwright Bldg.

MARKET, 1535—Excellent business location; heat and water furnished; long lease; reasonable rent; this location will improve greatly in short time. GEO. J. SCHAPERG, 210 Wainwright Bld.

OFFICE SPACE—Ground floor lobby, Planters Bldg., 109 N. 4th. (c4)

TWENTY-THIRD, 215 S.—Store for barber or tailor, $22.50.

IN TEMPLE BLDG., Broadway and Walnut, suitable for light manufacturing, book agents, typographers, etc.; at very low rents; building in A1 condition; will furnish heat, electric, elevator and janitor service. Apply JACK DUBINSKY, 327 Wainwright Bldg.

WAREHOUE ON RAILROAD
For rent, 2-story building, 1360 S. 2d st.; 6000 square feet floor space. Apply NORTH STAR REALTY CO., 1401 S. 2d.

Attention, Hotel Men
Golden opportunity for live hotel man; bus people first floor; in the shadow of the new business district; Bell Telephone, Courthouse, Western Union and Auditorium buildings; 30 rooms; steam heat; new electric fixtures; painted and papered throughout; running water in every room; downtown corner; reasonable. MAin 1335.

North

BROADWAY, 2621 N.—Large store, plate glass, $20. JOST, 308, 722 Chestnut. (c5)

GRAND, 803 N.—Dandy store, in Grand av. theater district; rent very reasonable; will give lease. DUBINSKY REALTY CO., 504 Wainwright Bldg. (c6)

BEST LOCATION ON WEST FLORISSANT
3034-36 West Florissant; beautiful store room; most modern; 32-ft. front; suitable for any business; flats and offices above. Call PArkview 1417W. (c62)

TO LET—BUSINESS PURPOSES

Northwest

FLORISSANT RD., 7520—Normandy; new stores; opposite Pasadena subdivision; splendid location for druggist, notions, hardware, auto accessories, dyer or cleaner. A. G. BLANKE R. E. CO., 711 Chestnut.

ATTENTION RETAILERS
5311 St. Louis; near corner of Union; desirable for any retail business, on live and busy thoroughfare; will decorate; reasonable. MAin 1335.

ATTENTION, DOCTORS
2909A N. Union; corner St. Louis; most wonderful location; 40,000 workmen 3 blocks radius. Six large, light and airy rooms; steam heat; newly decorated; reasonable. MAin 1335.

Large New Store
Opposite General Motors Plant
5320 Natural Bridge (S. E. Cor. Williams)
Fireproof building; wonderful location for any business.
BUSH-BURNS, 1105 Chestnut

South

GRAVOIS, 7246—Store, $35 month. Call RIverside 5454.

GRAVOIS, 2233—Store; good location, $18. VIctor 4767. (c)

GRAVOIS, 2201—Store, suitable for butcher shop or other business; rent reasonable.

JEFFERSON, 2302 S.—Store; good business location; rent reasonable. (c1)

SHENANDOAH, 4068—Excellent location for physician.

WYOMING, 2734—Large store; $60. BENJAMIN MUSHLIN R. E. CO., 219 Buder Bldg. MAin 2515. (c5)

West

BARTMER, 6142—Nice store; only $40. B. A. Thompson, 5872 Delmar. (c)

BEAUTY SHOP—5 large, airy rooms; cheap; wonderful location; reasonable 6622A Delmar. Key 346 N. Boyle. (c2)

DELMAR, 4543—Extra large store; will alter to suit tenant; reduced rent. (c59)

DELMAR, 6140—Good, large store. BALSON REALTY CO., 5899 Delmar.

DELMAR, CORNER TAYLOR—Lyric Skydome; stores; heat furnished; rents reduced. Endler Realty Co., 4509 Delmar. (c62)

STORE, DELMAR-HAMILTON HEAT, $50
728 Hamilton; new store, heat, hot water; $50. GRACE, 100 N. 8th. (c89)

EASTON, 3640—Large store with screens and awnings furnished; also suitable for light manufacturing; rent reduced. (c6)

GOODFELLOW, 922—Nice large store. BALSON REALTY CO., 5899 Delmar.

GOODFELLOW, 1218—Storeroom, 23x63 feet. Also for sale, fixtures and shelving and stock of dry goods; reasonable; leaving city. GRand 0526J.

HAMILTON, 710—Good retail store. BALSON REALTY CO., 5899 Delmar.

MANCHESTER, 4510—Large store; will decorate and paint. MAin 2526. SCHMITZ, 803 Chestnut st.

MANCHESTER, 4344—Store and cottage of 4 rooms; hardwood floors, bath, furnace heat; bargain. McMICHAEL-OVERHOFF, Realtors.

4427 MANCHESTER
Only one store left, in very good business location; rent cheap; will give lease. DUBINSKY REALTY CO., 504 Wainwright Bldg. (c6)

WEST PINE, 3745—3 large office rooms, janitor; $75 per month.

WEST END OFFICE, $25.
410 Euclid, at McPherson; large, bright office; heat, light, janitor; $25. GRACE, 100 N. 8th. (c89)

RESORTS

For Sale

COTTAGE—Completely furnished, ready to move in; electric light, running water; 2 rooms, inclosed and large sleeping porch with canvas drops and swing; laundry, ice and grocery delivery to your door; short distance from Meramec, but not affected by high water; bargain for quick sale. See Mr. Petty, on Pettys Hill, Valley Park, Mo., or call WEbster 911W.

REAL ESTATE

BIDS, PLANS, ESTIMATES

WE BUILD 5-room efficiency bungalow for $4000; single and double flats accordingly; remodeling and alterations. Northwestern Construction Co. 4715 Easton. FOrest 4060. (c62)

REAL ESTATE CARDS

EARNEST MONEY AT ONCE. Flats cottages, residences, etc. 216 Int Life Bldg. Call MAin 2499. (c23x)

REAL ESTATE—EXCHANGE

ASHLAND, 5208-26 — 4 and 4 rooms, large living room, steam heat, new building and locality; big bargain. E. Z. terms. Consider lot or bungalow. LIndell 1190. (c58)

BUNGALOWS—New, all modern conveniences; will take lot as part payment; must sell, terms. CAbany 6097. (c8)

FARM Wtd.—Exchange city income property for farm or merchandise. Owner, FOrest 5608W

FOR EXCHANGE—4-family flat of 4 and 5 rooms; well located; for single flat. Box O-400, Post-Dispatch.

FOR EXCHANGE — 5117-19 Delmar, 2 stores and 4 apartments above; will trade for double flat or apartment; a real deal if you act quick. MAX GOLDMAN, 706 Chestnut. GArfield 6057

LOT Wtd.—For exchange, single flats, 5208-26 Ashland, 4 and 4 room, steam heat; trade equities of one or both; consider lot, residence or cottage. LIndell 1190. (c58)

MORGAN ST.—Near Jefferson; lot, 25 feet; old buildings; will exchange and take $2000, automobile or merchandise as part payment. Owner, MAin 2475. (c7)

STORES—Client will exchange $3000 equity in two stores, two flats for modern touring car or sedan. DITTMEITER R. E. CO., 624 Chestnut. (c58)

STORE AND FLAT
SOUTH ST. LOUIS
New property; good neighborhood; will accept ground or single flats.
JULIUS S. FEYDT JR. REALTY CO., LACLEDE 3841. 3600 S. GRAND. (c4)

FOR EXCHANGE
We have several pieces of clean, desirable improved St. Louis real estate, consisting of business, residence, flat and apartment buildings.
The majority of these pieces are held by the builders or he original owners—and, therefore, can be traded at a more reasonable figure than property which has been sold numerous times.
To those seeking a fair exchange and desiring good, clean property, we have something that will appeal.
STANLEY EPSTEIN, INC., MAin 4384. 904 Chestnut.

REAL ESTATE—WTD. TO BUY

Flats and Apartments Wanted

FLAT Wtd.—4-5, all modern, from owners; have clients wanting same; cash; northwest preferred. Box N-124, P. D. (c4)

Residences Wanted

REIDENCE Wtd.—West; north of Delmar; $1000 cash. Box P-40, Post-Dispatch.

IF in financial difficulty and will sell equity in home at real sacrifice for cash, call HIland 5039

So Convenient
to call the Help you need—for office, store, factory or home—through the efficient, quick result service of the Post-Dispatch Help Wanted Columns. You place the Want Ad before 10 a. m. Post-Dispatch readers usually respond before noon the same day.
Call MAin 1111

REAL ES'TE—WTD. TO BUY

Suburban Property Wanted

HOME Wtd.—In Webster; 7 or 8 ... 2 baths; give full particulars. Box ... Post-Dispatch.

FARMS FOR SALE

Missouri

BARGAIN—240 acres rich ... leased for oil; near test well; ... seepage located; can subdivide; ... accept good used car as part ... Box 425, Cape Girardeau, Mo.

CRESCENT, MO.
28 acres, on Frisco Railroad, ... subdivision; can be bought at ... $200 per acre.
MERCANTILE TRUST CO., ... cust to St. Charles. ...

St. Louis County

10-ACRE FARM—...
Just off Manchester rd., near ... ville; 4-room house and outbuildings ... need some repairs; large apple ... other fruit; some fine timber; ... high location overlooking Manchester ... real bargain. Box O-400, Post-Dis...

LOTS FOR SALE—VACANT

Northwest

LOT—50x150, on Natural Bridge, ... west of Carson rd., $25 foot, ... A. J. MAYRHOFER, CAbany ...

SMALL PAYMENT DOWN, ... INTEREST.
Have several lots suitable for ... south, southwest and northwest, ... now and pay later. 4 per cent ... Makes it easy. Low prices.
GEO. N. COOPER R. E. CO., ... 808 Chestnut GArfield ...
"Over a quarter century of ... service."

S. W. Corner Union Natural Bridge
What would be the value of a ... Minneapolis or New Orleans ... employe of ten of the largest ... plants would pass sometime ... Wouldn't you say a thousand a ... over? Price this.
Buy this today. Thomas G. ...
WATTS REALTY COMPANY, 621 Chestnut st.

GREULICH'S
BUNGALOW LOTS
NORTH OF FLORISSANT AV., ... GOODFELLOW
There will be 31 choice bungalow ... residence lots on Park Lane—41 ... front by a depth of 190 ft.
City sewers, water, gas, ... asphalt streets completed now.
Make your choice early, for they ... last long.
GREULICH
Grand and Sullivan

South

LOT BARGAIN, $50
Parker av., south side, ... Gustine; 35-foot lot; owner ... week. "SEE US." CHRISTIAN ... KOP R. E. CO., 3621 S. Grand ...

West

LOT—100x150, on corner ... Vernon; $20 per foot. HIland ...

LOTS—Arbor ter.; Moorlands ... Warner av. DElmar ...

LOT—Vacant, 300x143; ... feet; 7300 Dale. LAclede ...

LOT—50x92½; reasonable. ... 5575. 5594 Easton av.

LOT—Restricted, high-class ... City; 105 ft. front; $32.50 ... once. FOrest 4959.

SUBURBAN PROP. FOR SALE

BUNGALOW—You renter, ... A 5-room brick bungalow, strictly modern; public high and Catholic ... Principia grounds car line; ... cality, hardwood floors throughout; ... bath, tile roof; $5800; no down ... necessary if you are right ... W. N. Robertson, Overland, ... WAbash 226.

BUNGALOW—If you want a ... with lots of trees see this ... fornia style bungalow, with ... right on the hard road; has ... and electric; $3000, on terms ... and the balance monthly. ... line to Charlack road, or ... Charles to Lackland, then ... land to Charlack road, then ... line and see Mr. Armbruster.

ELTORA, 7125—3 rooms; ... money. 7100 W. Page. ...

FANNIE, 214 (3 blocks east ... —Bargain, must sell at once; ... bath, basement, garage, ...

HOUSE—2 rooms; in county; ... 35 minutes from Olive and Grand; ... cash, balance $10 month. ... Louis av., apt. D. LIndell ...

HOUSE—6-room frame, with ... ter, gas and electric; lot ... young fruit trees; 300 feet ... on good, high location; priced ... quick sale, on terms as low ... and the balance monthly; ... Line car to East Milton av., ... the St. Charles rd. to Lackland rd., ... west on Lackland rd. to ... then north to 2510 and see ...

OAK GROVE AV.—2-room frame; ... lot 25x140; $1400; $200 cash, ... monthly. BALSON REALTY CO., ...

OREGON, 3828—You can't find a ... 3 and 3 flat. Call us. FEDERER REALTY CO. ...

RESIDENCE—New; English type ... an; 6 rooms, 2 acres, on Denny ... strictly modern in every respect; ... ing and dining rooms, hardwood floors, ... water heat, etc.; on Denny ... $19,800; very easy terms. ... Post-Dispatch.

DANDY NEW
3-room frame, finished ... tered; water and electric; ... $100 cash, $20 and interest. ... Sunday.
HERMAN TEGETHOFF, 1467 Evergreen. PArkview ...

PRICE CUT $700—... ONLY $6800—...
Balance very easy; Mehl rd. ... Ferguson); 5 acres of good ... ped for poultry farm; fruit, ... New 7-room house, bath; ... rage, etc. See us for full particulars.
JOHN S. BLAKE & BRO., ...

SUBURBAN HOME
87 Marion av., ½ acre ground, ... hot-water heat; $11,500; ... ance monthly.
BALSON REALTY CO., ...

County Residence Bargain
Warson road, south of Ladue. Out-of-town owner will ... room residence with ... ground at a very low ... mediate sale. Modern.
CORNET & ZEIBIG, 719 Chestnut.

FOUR ROOMS—MODERN
7400 Page av.; tile bath, ... ment; lot 43x130; 3 blocks ... school; 1 block to street car; ... $35 a month and interest. ...
HERMAN TEGETHOFF, PArkview 6214. $300 ...

Fordyce Lane AND LADUE ROAD
1.5 to 4 ACRES
Unusually fine ... clusive district.
Buy now and plan ...
CORNET & ZEIBIG, 719 Chestnut.

Litzinger Road H...
Out-of-town owner ... us to submit offer for ... containing 8 rooms ... nace, garage, with ... ground. Reasonable ...
CORNET & ZEIBIG, 719 Chestnut.

Beautiful Frame Bungalow
IN COUNTY.
4631 to 35 Tiemann av., ... from end of Cherokee car; ... of Seibert av.; 3 blocks ... all conveniences; strictly ... lots; open all day. ... them. Price $4550.
FRANK SEBASTIAN, ... LAclede 8114. 3607 ...

SUBURBAN PROP. FOR SALE

BEAUTIFUL COUNTY ESTATE

10 MILES SOUTH OF ST. LOUIS. $65,000

Approximately 14 acres, heavily wooded, overlooking Mississippi River; private rock road to location for house, which is about 150 feet above the Mississippi River; sunken garden and grounds are finished and house foundation excavated, with sewers installed; no site in St. Louis County equals view and location; Maritz & Young, architects, have designed a home to suit the location; shown only by appointment. Write G. F. WOOD-SMITH, Shell bldg., St. Louis Phone CEntral 1650. (2)

ACREAGE

Big Bend and Couch Av., opposite Osage Hills; 25½ acres.

Manchester Road and Wild Horse Creek Road; fronts concrete highway; 112 acres.

Reiss Road at Ballwin, Mo., 110 acres.

Wild Horse Creek Road; 3 acres up to 400 acres.

Phone A. G. Taylor, WEbster 2400 Webster Groves Trust Co. Realtors (c5)

County Acreage Partial List—

Ladue road and Fordyce lane; 1¼ to 4 acres.

Lay road and Clayton car line; 6 acres.

Carrswold; 1 acre.

Price road and St. Louis Country Club; 2 acres.

Litzinger road; 15 acres.

Litzinger road, with house, 6 acres.

Manchester road and Rock Hill road; 30 acres.

Manchester road, west of Ballas; 90 acres.

Denny road, east side, south of Clayton road; 16 acres.

Denny road, east side, 3½ to 9 acres.

Warson road, corner Woodland road; 5 acres on corner.

Cornet & Zeibig
719 Chestnut Street.

Clayton

LINDEN, 171 (Clayton)—A real home; 8 rooms, matt brick, tile roof, large screened porch; tile bath, oil burner, hot-water heat; 3-car garage. See Saturday or Sunday. (89)

NORTH CENTRAL, 525—5 rooms, hot-water heat; 2-car garage; sacrifice $7850. LEISNER REALTY AND BUILDING CO. 3322 Pierce Bldg. MAin 0986. (c)

Ferguson

$500 CASH
And $40 per month will buy 407 Florissant rd. (Ferguson); new 4 rooms, 5-room efficiency; modern; lot 50x200; all improvements; garage; open. J. CONCANNON, 723 Wainwright Bldg. (c5)

LET US SHOW YOU FERGUSON
Home; 6 rooms, strictly modern; sleeping porch; on made street; $1000 down. See us for bungalows, residences, lots and acreage in Ferguson, St. Louis' most convenient suburb. We have a large listing of homes according to your desire.
FERGUSON REALTY COMPANY, ATwater 264. 120 S. Florissant bl.

Kirkwood

FOR QUICK ACTION
This new 5-room home in restricted district two blocks from schools and transportation; large living room with open fireplace, dining room and kitchen with butler's pantry and built-in cabinets; two bedrooms, one master bedroom, plenty closet space on second floor; hardwood floors, tile bath; garage; lot 50x152; price $9000; $500 down and balance like rent. Call or see Mr. Booth, KIrkwood 210; Sundays or evening call WEbster 106. KIRKWOOD TRUST CO., Realtors. (c89)

Maplewood

BUNGALOW—5 rooms, modern, owner; rare bargain; $5600. HIland 2972. (c62)

BUNGALOWS—New; modern; all improvements; $300 cash, balance monthly. See Doyle, 2655 Laclede rd., or HIland 7976.

GLEN, 6205—New, 4-room brick bungalow, tile bath, built-in tub, ¾-inch hardwood floors; at Railways; bus. $4850; terms. Owner, PArkview 2855W. (c58)

LOT—50-foot; choice, level lot on Zephyr. HIland 4675. (c5)

$500 CASH AND EASY TERMS
Will buy one of these new four and five room bungalows, hardwood floors, furnace heat, tile bath and every convenience; price $5750 and $6750; beautiful location; No. 47 and 49 Circle Drive in West Point Subdivision.
O'LOUGHLIN REALTY CO. MAin 2356. (c62)

Normandy

BRICK BUNGALOWS—7000 west on Natural Bridge, turn 1 block south on Jefferson av.; 4 and 5 rooms, strictly modern; hardwood floors, tile bath; $5000 to $6150; $350 to $500 cash, balance $28 and $30 and interest per month...

SUBURBAN PROP. FOR SALE

Wellston

HOUSE—Wellston; 7300 west; 5 rooms; large grounds. LIndell 6629. (c82)

LESCHEN, 6418—New 4-room frame cottage; bathroom; lot 25x150; price $3000; easy terms; owner next door. GArfield 0564 KEANE & FRANKE, 1008 Chestnut.

WELLSMAR, 6327 (Wellston)—5-room house; electric, gas; $2500.

ONLY $300 CASH
Balance like rent buys 6428 Curtis; 4-room bungalow; new frame; price only $3250. MECKEL, Realtor. MAin 0481.

BUNGALOWS AND COTTAGES For Sale

North

PALM, 2204-06-08—Bungalows; 5 rooms, tile baths, everything modern; finest in North St. Louis; just completed; easy terms; small cash payment. Salesman on premises 2 to 5; price reduced.
DITTMEIER R. E. CO., 624 Chestnut st.

ST. LOUIS, 4298 W.—3 rooms, electric; must sell; $1800 big income rent; 27 months; 200 down. Owner. Mr. Harry, 2911 Olive.

LIVING ROOM ACROSS THE FRONT
4232 Sacramento; 5-room new bungalow, tile bath, hardwood floors, furnace, 2 garages; reasonably priced.
Hartwig-Dischinger, 2808 N. Grand.

3 ROOMS, BATH, ELECTRIC, $250 CASH
And $25 month buys either 433-37 or 539 Calvary av. (7500 north just east of Broadway), nice brick cottage; price only $2850. Call CEntral 8500. (c5)

COTTAGE BARGAINS
$500 CASH, BALANCE MONTHLY.
3139 N. Whittier, 3-room brick, bath, hot-water heat, garage; $4000.

3819 Cottage, 1½-story, 6-room brick, for 1 or 2 families, bath; $4000.

1828 Coleman; 6-room store front, bath, garage; $4000.

3922 N. 23d; 3-room brick, new 2-car brick garage; $3750.

2553 Maiden Lane (2 cottages); 4 room brick with furnace; 2 room frame and 2 big garages; $3800.

2531 Madison; 1½-story 6-room brick, electric; garage; $3500.

2103 Mullanphy; 1½-story 5-room brick, electric; $3250.

1432 Sullivan, 3-room brick, electric, new garage; $2500.
PAUL J. JARZEMSKY, REALTOR, 1502 ST. LOUIS. TYLER 0439. (c62)

Northwest

5513 BEACON AV.
5 rooms, all modern, 2-car garage, lot 50x145. HAAKE, COlfax 2447.

BESSIE, 4828—5 rooms, matt brick bungalow; modern in every respect; two blocks from the new St. Engelbert Church. Do not miss seeing this beautiful home. Terms if desired. MAY REALTY CO., 3548 S. Grand. LAclede 9533. (c5)

4534 CLAXTON AV.—$6950
Easy terms, well built, attractive 5-room brick bungalow; brick front porch; tile bath, hardwood floors, hot-water heat, copper screens; garage. A good home. Owner occupies.
JOHN S. BLAKE & BRO., 815 Chestnut. (c5)

COTE BRILLIANTE, 5710—5-room brick; bath, furnace; garage; copper screens; owner's home; terms. (c5)

EDMUND, 2130—6 rooms, modern; hardwood floors; built-in bath; $4500; $350 down; big bargain. Builder, S. J. Chegley, PArkview 8264J. (c92)

EUCLID, 5219 N.—4-room bungalow, bath and furnace, garage and corner lot, 37½ x125; price interesting. (c76)

HAMILTON, 5641—Neat 5-room cottage; electric, gas, etc.; lo 50x125; owner on premises; $2750.
KEANE & FRANKE, 1008 Chestnut.

LABADIE, 5322—Bungalow, brick, five rooms, bath; bargain; $5000. WELSH-BERGFELD R. E., 5404 Easton. FOrest 0111. (c5)

LAURA, 6337—Beautiful new, 4 large rooms, matt brick, 13-inch walls, tile bath, built-in tub, modern and up-to-date in every respect $6000; reasonable terms; or call owner after Sunday. CAbany 6860. One-half block west of Goodfellow, north of Natural Bridge road. (c62)

MIMIKA, 5615—Brick; 6 rooms, modern; $7250. BELLIS, GArfield 0378.

NATURAL BRIDGE, 5035—5 rooms, bath; $4850. Owner 4229W Natural Bridge. (c4)

POWERS, 5574—6 rooms, modern; only $100 down, balance $35 per month. Miss Smith, TYler 1769W. Call after 3. (c4)

INSPECT 3940 N. 20TH ST. TODAY
6-7 room single flat, bath, electric, furnace, fine condition, 3garages.
KORTE, 110 N. 8th. MAIN 4258-59.(c5)

4928 SAN FRANCISCO.
Any reasonable offer will be accepted for the 5-room all modern cottage.
HAAKE. COlfax 2447.

BRAND-NEW 5-ROOM FRAME, $5500.
4861 Anderson; bath, electric, furnace, basement, double garage; open.
KORTE, 110 N. 8th. MAIN 4258-59.(c5)

LOOK AT 5404 UNION BL.
Six rooms and reception hall, bath, electric, hot-water heat, arranged for two families; real buy; easy terms.
KORTE, 110 N. 8th. MAIN 4258-59.(c5)

NEW BUNGALOW, $300 CASH.
4038 Scanlan place (take Taylor car to Margarette, walk west one block)—Four-room brick, tile bath, modern. Call owner. CAbany 3193W.

BUNGALOWS AND COTTAGES For Sale

South

BEAUTIFUL BUNGALOW
3926 HUMPHREY
Five rooms and sun parlor. Murphy bed, furnace, hardwood floors; garage; will trade for 7-room residence.
FEDERER REALTY CO., PRospect 1519. 2610 Gravois.

LOUGHBOROUGH, 4660—4 rooms, all on one floor; tile bath, furnace, 1-car garage; hardwood floors. See today. Rengel-Weber, 3539 S. Grand. LAc. 9544.

QUINCY, 4034 — 5 rooms, bath, modern; for more information call RIverside 5454.

QUINCY, 4142—4-room modern bungalow, frame; garage; $5700; $700 cash, $25 month and interest; or will rent to reliable tenant, $45. TYler 2391J. (c62)

UTAH, 4035—5 rooms and sun room, tile bath, heat, hardwood floors, furnace heat, tile roof, large porches, 33-ft. lot; street and alley made; owner wants action and the price is cut to the bone. DOERFLINGER, Realtors, Victor 0895.(c)

VIRGINIA, 3423—5 rooms; lot 45x125; $4500. HUMMERT, LAclede 6346. (c)

WANDA, 6005—6 rooms, bath; modern; see owner on premises.

WILCOX, 4468—Here is a 5-room brick bungalow, with slate roof, bath, furnace, 1-car garage; inspect this building today and phone for details. DOERFLINGER, Realtors, Victor 0895.(c)

WYOMING, 3915-17—Modern 4-family; 3 rooms, separate entrance; inquire 3425 Meramec. (76)

MUST SELL
4-room frame bungalow, side drive, newly decorated, $300 down, $25 per month. Box N-212, Post-Dispatch. (c5)

2027 UTAH ST.—$500 CASH!
Monthly payments; corner, lot 30x130; 6-room frame, bath, electric.
JOHN S. BLAKE & BRO., 815 Chestnut. (c6)

FRAME BUNGALOW—4001 WALSH ST.
5 rooms, hardwood floors, bath, furnace; extra fine fixtures.
FEDERER REALTY CO., PRospect 1519. 2610 Gravois.

MODERN 1-STORY BUNGALOW
Corner Bonita and Alma; 5 lovely rooms, tile bath, furnace, hardwood floors, 2-car garage; a beauty; must be sold.
WM. E .WRISBERG, 3204 S. GRAND.

4-ROOM BRICK.
3440 Minnesota large rooms, bath, furnace, weatherstripped; excellent condition, dandy home. "SEE US."
CHRISTIAN BRINKOP R. E. CO., 3621 S. Grand. LAclede 3040-41.(c

HOLY FAMILY PARISH
4046 Utah; 5-room, beautiful, strictly modern bungalow; must be seen; your opportunity to buy big bargain; act quick. "SEE US."
CHRISTIAN BRINKOP R. E. CO., 3621 S. Grand. LAclede 3040-41(c4)

$500 DOWN
6429 Wanda; 6-room bungalow; living room across front, tile bath, hardwood floors, double garage, street made; owner says sell or will trade for small cottage; act quick!
WATSON-O'ROURKE, REALTORS, 3471 Gravois. RIverside 4310. (c5)

OWNER MUST SACRIFICE
4467 Ellenwood; 6-room brick bungalow; strictly modern; large brick porch; double garage; street and alley made; owner must sell; act quick. "SEE US."
CHRISTIAN BRINKOP R. E. CO., LAclede 3040-41. 3621 S. Grand.

SEE THESE BEAUTIFUL SPANISH TYPE BRICK BUNGALOWS.
3700 block Neosho st.; 5 rooms, tile bath, hardwood floors, modern in every way. Open for inspection.
M A. RUST & SONS REALTY CO., MAin 4551. 816 Chestnut st. MAin 4552.

BARGAIN BUNGALOW $37.00 MONTH
New; 4 rooms; tile bath, oak floors; frame; 4635 Steffen av., 5 blocks east from Gravois, over Neosho st.; small payment. CAbany 7615W. MRS. JOE SMITH. (c56)

BUNGALOWS, $500 CASH
Balance easy payments, buys a 4 or 5 room brick or frame modern bungalow with bath, furnace, etc.; we have many to select from. Call or phone us.
KLAUBER-WELZ, 6243 GRAVOIS, RIVERSIDE 3100. (c4)

New Brick Bungalows
4400 block Grace, one block west of Grand, two blocks south of Meramec; 5 large rooms, one floor; tile bath, built-in tub, hardwood floors, furnace, brick front porches, beautiful terraced yards, only one block from public school, three blocks from St. Anthony's and Cleveland High Schools; small cash payment, balance like rent. Open for inspection. Only a few left. "SEE US."
CHRISTIAN BRINKOP R. E. CO., 3621 S. Grand. LAclede 3040-41.

Southwest

BRADLEY, 6449—New 5-room bungalow; bath, furnace, hardwood floors; lot 50x207; price $7500.
KEANE & FRANKE, 1008 Chestnut.

KNOX, 2842—6100 Tower Grove Line; 6 rooms, $8600; terms. (7)

LOUGHBOROUGH, 5242—See this ultra 5-room brick; price reduced; owner. (c2)

McCAUSLAND, 2720—4-room frame, new, modern; $40. (c6)

MILENTZ, 5460—6 well-built rooms, modern. Rengel-Weber, LAclede 9544.

NASHVILLE, 6906—3 blocks south of Forest Park; bungalow; 7 rooms, bath, electric, hot-water heat, brick fireplace, sunroom, etc.; terms if wanted; owner on premises; $5800. Reduced.

NEW BUNGALOW BARGAIN.

FLATS, APARTMENTS FOR SALE

North

GREER, 4441—New flat, 4-5, sunroom; hardwood floors, tile bath, built-in tubs; garage.

TWENTY-FIFTH, 4026 N.—4 and 3 rooms, 2 rooms 3d floor, baths, furnace, garage; lot 25x120 feet.
KNICKMEYER-FLEER RLTY & INV. CO. 3129 N. Grand. COlfax 3425-6.

WARREN, 2312—Single flat, $250 down. Miss Smith, TYler 1769W (c4)

INSPECT 3940 N. 20TH ST. TODAY
6-room single flat, bath, electric, furnace; fine condition; 3 garages.
KORTE, 110 N. 8th. MAin 4258-59.(c5)

WARREN, 2312—Single flat, $250 down Miss Smith, TYler 1769W (c4)

FAIRGROUNDS PARK FLAT
4219 W. Kossuth, 4-4 room flat, baths, electric, garage, large rear yard for garages or business
Hartwig-Dischinger, 2808 N. Grand.

5 AND 6 ROOM FLAT BARGAIN
4133 St. Louis; good location; modern; terms. Call
A. W. OBERMEYER & BRO., FOrest 0561

2 AND 3-FAMILY FLATS FOR HOME AND INVESTMENT

4747 Hammett pl (one block from Kingshighway), 4-5 and 2 finished rooms 3d floor; baths, furnaces, double garage, beautiful grounds; lot 35x163; $9500.

1619 Helen; 3 families, 4-5-4 rooms, baths, granitoid laundries, in first-class repair; $8250.

3016 N. 21st (opposite St. Louis Park); 3-4 rooms, baths inside rear stairs; $8000.

4429 Farlin (near Fairground Park); 3-3 roms, baths, garage; laundries; $6500; $2000 cash.

1840 Cass; 2 families, 4-4 rooms, electric, 2-car garage; $5000; terms.

2619 Sullivan; 3 family frame, 3-3 and 2 finished basement rooms, garage; in good repair; $4500; $1000 cash.

2736 Madison; solid 3-family brick 3-3 and 2 finished basement rooms; bath and toilet second floor; electric; income $52; price $4250.

PAUL J. JARZEMSKY, REALTOR. 1502 St. Louis av. TYler 0439.(c62)

Northwest

ASHLAND, 5208-06—4 and 4 rooms, large living room, steam heat, new building and locality; big bargain. E. Z. terms. Consider lot or bungalow. LIndell 1190. (c58)

LABADIE, 4708—Modern 4-4 bungalow-flat; hardwood floors, hot-water heat. Double garage. BELLIS, GArfield 0378.

LABADIE, 4826—3-4 rooms, hardwood floors, tiled bath, furnace, lot 40x139; price $9500; want offer.
WALTER JONES R. E. CO. GArfield 7654

MAKE OFFER, 4678 LABADIE.
Modern 4-4, tile bath, furnace. (c89)

FLAT BARGAIN.
1926 Sullivan av.; 4-4 rooms; brick; tile baths; furnace; electric; owner must sell and is willing to sacrifice.
JOHN C. GREULICH, Grand and Sullivan.

DOUBLE FLAT, 3509 BELT.
4-room efficiency; very modern; bargain price for quick sale; will trade. Call owner, RIverside 2949W. (c)

SINGLE FLAT.
4113 Shreve av.; 2-family brick; 5-6 rooms; tile bath; hardwood floors; 2-car garage; modern; bus passes dor; priced right.
JOHN C. GREULICH, Grand and Sullivan.

SINGLE BRICK FLAT
4529 St. Ferdinand av.; 3-3 rooms, baths, granitoid basement; owner leaving city and anxious to sell.
JOHN C. GREULICH, Grand & Sullivan.

BLESSED SACRAMENT PARISH
52xx Northland; 5 and 5 rooms; strictly modern; beautiful; terms to right party. Call
A. W. OBERMEYER & BRO., FOrest 0561 (c4)

GRAB THIS BARGAIN
See 5549 Wabada—4 and 5 room modern; property in good condition; price $10,000; terms.
UNION-EASTON TRUST COMPANY 5325 Easton FOrest 1370

HERE IS A WONDERFUL BARGAIN.
5334-36 Maffitt av., 3-3 room double flat bath, price $13,500; will make terms to suit.
FEINBERG & JONES, REALTORS, FOrest 8762. 2909 N. Union.

South

ARSENAL, 2303—3-3-4 rooms, baths, hot-water heat. BELLIS, GArfield 0378.

BATES, 3708-18—3-3; tile bath, furnace; 4-car garage with each flat; bargain.
2220 Wyoming; 4-family flat; get card of admission.
Rengel-Weber, 3539 S. Grand, LAc. 9544.

4446 CASTLEMAN
NEW 5-ROOM BUNGALOW-FLAT
Hardwood floors, sleeping porches, tile baths, separate steam-heating plants; double garage; will accept other property as part payment.
ALBERT G. BLANKE R. E. CO., MAin 3046. 711 Chestnut.

CLEVELAND AV. FLAT BARGAIN.
4-5 room single; 2-car garage.
REITZ, 725 Victoria Bldg.

DE TONTY, 3922—Double 3, baths, garages; rents $1836; $13,750. LAclede 6449 (c2)

FLAT—For sale or trade; 8-family; separate entrances; new. GRand 5069W.

GARNER, 6933—5 and 5 rooms; 2-car garage, tile bath; will trade for 5-room...

FLATS, APARTMENTS FOR SALE

South

Bargain Investment Single
Price reduced $2000, 3-3 single, gas, bath, electric, garage; wonderful condition; always rented; a real bargain at $6500. WENZLICK, 1010 Chestnut. GArfield 1427

WEST END HOMES
34xx Eads av.; 4-5 single, bath, hot water; 2-car garage; in good condition.
WENZLICK, 1010 Chestnut, GArfield 1427.

Southwest

ARSENAL, 5709—Well-built, nearly new 2 family; will trade for bungalow south of Tower Grove Park.
MOYLE, REALTOR. GArfield 7697.

FYLER 6603—Beautiful 6 rooms, large living room, 15x28; brick mantel, hardwood floors, furnace; lot 50x200; side drive, double garage; open for inspection; $8500; terms. R. J. HICKEL, 621 Chestnut. (c58)

KINGSHIGHWAY, 5857 S.—Double 3 and 3; 4-car garage; a real flat.
M. H. RODEMYER & CO. (c5)

LOUGHBOROUGH, 5226—4-family apartment; 5-room efficiency; tile bath, water heat; good investment. (c76)

2 FAMILY BARGAIN
Opposite beautiful park; 4 rooms, sunroom, sleeping porch; large lot; a real buy. Don't fail to see this.
WILLSON & KOONTZ, INC., 18 N. 8th st. GArfield 3742.

4-ROOM BRICK, $5250.
No. 4728 Milentz (½ block from Cherokee cars), 6300 on Gravois; bath, 2-car garage, beautiful lot; a real bargain on terms to suit; vacant. "SEE US."
CHRISTIAN BRINKOP R. E. CO., 3621 S. Granr. LAclede 3040. (c92)

OPEN—1 TO 8 P. M.
NEW, MODERN FLAT.
5544-5600 Milenty; 5 large rooms each floor; tile roof, shower bath, side drive, 2-car garage; very easy terms.
KLAUBER-WELZ, 6243 Gravois, RIverside 3100. (c91)

West

CABANNE, 5703—12-family apartment; I must sell at once; real bargain; rents nearly $12,000 year; $10,000 cash will handle; will take back difference. Call owner CAbany 3193W.

DARTMOUTH, 7155—New 5-5 rooms; vitrolite bath; hot-water heat; craftex walls; modern throughout. PArkview 4707W (c62)

EUCLID, 339 N.—6 rooms, modern; completely furnished; reasonable. (c8)

CATES, 6282—SMALL FAMILY APARTMENT; INCOME $3120 YEAR; SALE PRICE $19,000. LEAVING CITY. (c5)

LACLEDE, 3801—Modern; 6-7 rooms; sacrifice immediately. FOrest 9326R.

WASHINGTON, 5033—10 rooms, 2 baths, hardwood floors, recently decorated; priced right for quick sale. Phone owner, MAin 0886. (c)

MAKE AN OFFER
5394 Wells; 4 and 5 rooms; modern. Call
A. W. OBERMEYER & BRO., FOrest 0561 (c4)

A GENUINE BARGAIN
4 family, 5 room efficiency, steam heat, 4-car brick garage; excellent location University City. Rents $3600 year.
WILLSON & KOONTZ, INC., 18 N. 8th st. GArfield 3742.

YOU CAN BUY THIS FLAT RIGHT
We have an exceptionally low price on this 4 and 5 room double flat, at 5183-85 Kensington; in good condition and near schools, churches and shopping center. Call on us for price and particulars.
J. M. LEVI & CO., 109 N. 7th. MAin 2968.

4-FAMILY, 4-5 ROOMS, $13,750
923-25 Catalpa (6035 west one block north of Cabanne av) nice West End flats baths, electric, etc. Buy this, live in one rent 3. Lower flat held vacant for purchaser. Rent $1800 year. See this bargain today. (c5)

2-FAMILY FLAT—$7500
1338 Central (3 blocks south of Forest Park); 4-4 room brick, baths, 65-ft. lot; $1500 down, balance monthly.
PAUL J. JARZEMSKY, REALTOR, 1502 ST. LOUIS AV. TYLER 0439. (c62)

OWNER LEAVING CITY
Offer wanted on this new 5 and 5 room single flat at 1140 Moorlands drive, just west of Forest Park; rent $1560.
DARST-KEMPLAND, Realtors. 7508 Clayton rd. HIland 1019. (c)

FLAT WEST—$11,000
786 AUBERT AV.
Well built 5 and 6 room flat, electric, baths, furnaces, granitoid basement; on terms.
CHAS. L. WEBER, 119 N. 7th. (c4)

FLAT WEST—$9200
5883 MINERVA AV.
Nice flat of 4 and 5 rooms; bath, electric, furnaces, granitoid basement. On terms.
CHAS. L. WEBER, 119 N. 7th. (c4)

RESIDENCES FOR SALE

North

4622 BLAIR AV.
7-room residence, corner Blair and Obear, lot 68x110; furnace, bath, eelctric, etc.; make us an offer at once easy terms.
WM. J. ABBOTT REALTY CO. 806 Chestnut st. (c5)

2334 HEBERT ST.
Lot 35x125; modern 2-story, 7-room brick residence; hardwood floors, bath with...

RESIDENCES FOR SALE

West

CABANNE AV., 5643—9 rooms and bath, steam heat; 2-car garage; lot 50x209.
O. J. McCAWLEY R. E. MAin 2813. C. C. Espenschied, HIland 2260. (c4)

DELMAR, 41xx—10 rooms, with furniture; sacrifice immediately. FOrest 9326R.

3706 DELMAR BL.
18-room residence, 3-story stone front; 6 on 1st, 7 on 2d and 5 rooms on 3d floor. Hardwood floors, 2 rooms on 1st floor; electric, 2 bathrooms, hot-water heat; lot 50x142½ feet; 3-car brick garage. Price at office.
MERCANTILE TRUST COMPANY 8th & Locust to St. Charles. CEntral 3700.

1272 GOODFELLOW.
9 rooms slate roof, brick porch, bath, electric, furnace, screened-in sleeping porch hardwood floors, garage, side drive, in excellent condition. Price only $8950, $750 cash and $50 month. Open today. (c5)

MAPLE, 5090—9-room residence. For information call FOrest 7646. (c76)

MAPLE, 5075—10-room residence, hardwood floors, 2 sleeping porches; all modern conveniences; priced to sell; terms. Call FOrest 7646. (c76)

PAGE 4446—8 rooms, bath, furnace; garage; $7350. BELLIS, GArfield 0378.

PERSHING 59xx—7-room modern residence; big bargain. CAbany 7531.

7615 TEASDALE AV.
Two-story residence; 6 rooms, 3 on 1st and 3 on 2d floor; hardwood floors on 1st floor, electric, bath, hot-water heat; lot 50x145; 2-car garage. Price $15,000.
MERCANTILE TRUST COMPANY 8th & Locust Sts. CEntral 3700

VERNON, 57xx—10-room residence; ideal for roomers; pay like rent; no down payment to honest party. Owner, JEfferson 1040. (5)

WESTMINSTER PL., 4106—10 rooms, modern throughout.
4243 McPherson; 9 rooms, 2 baths, steam heat, garage.
4167 McPherson; 10 rooms.
4231 Washington; 13 rooms.
5211 Enright; 9 rooms, 3-car brick garage, including furniture.
Can arrange easy terms.
EDW. DORSON R. E. CO., 4064 Olive, Room 212. LIndell 4363.

WEST PARK, 7221—A home and investment, large lot, 38x150; 5 rooms, large and light, upstairs 5 rooms reception hall, vapor heat extraordinarily well built see this today.

6 ROOMS, TILED BATH, $400 CASH
And $40 month buy 4244 Evans, hardwood floors, eelctric, furnace, neatly papered and painted. Open. Price $6750.(c5)

9 ROOMS, 50-FT. LOT, $500 CASH
Splendid stone-front building; restricted property; 3696 Finney; double garage, furnace; fine condition; vacant; only $7500; $50 monthly; first-class location to rent rooms. Call GArfield 5603. SILVERBLATT, room 401, 722 Chestnut. (c5)

SPANISH RESIDENCE, NEW
Wydown Forest, 444 Carswold drive; 6 rooms, 2 baths, studio, living room, beautiful location; nothing like it for $14,500.

A REAL BARGAIN
$1000 cash and balance $50 per month will buy a dandy 9-room stone front house at 4739 Newberry ter. Newly decorated and painted throughout; new electric fixtures, new white enamel sink. A real home at the right price. See DUBINSKY REALTY CO., 504 Wainwright (c6)

WEST END HOMES
7235 NORTHMOOR (University City)—New, 6 rooms, hot-water heat; thoroughly modern; side drive, brick garage.
5581 VERNON—9 rooms, hardwood floors, furnace, brick garage; in good condition; reasonable.
5450 CLEMENS—8 rooms, bath, furnace, electric; bargain; nonresident owner wants quick sale.
1291 OAK COURT (just west of Hamilton and south of Page)—Six rooms, hot-water heat, hardwood floors; double garage; built by owner.
6932 GARNER (just east of McCausland)—5-room bungalow; hot-water heat, hardwood floors; very well built.
For further information and cards of admission, see
ALBERT G. BLANKE R. E. CO., 711 Chestnut. MAin 3046.

OFFER WANTED
See 4218-22 Delmar and make us an offer.
UNION-EASTON TRUST COMPANY 5325 Easton FOrest 1370

BUSINESS PROP. FOR SALE

Central

20 PER CENT INVESTMENT
3324-26-28 Lucas; 3 6-room residences; modern; $11,500; $2500 cash
A. J. MAYRHOFER, CAbany 7120

North

GROCERY AND MEAT MARKET LOCATION.
2115 Madison new one-story store building and 3-family brick in rear; bath; only $5500; easy terms.
PAUL J. JARZEMSKY, REALTOR, 1502 ST. LOUIS AV. TYLER 0439. (c62)

STORES AND FLATS—BARGAIN
Southwest corner 25th and Howard; 2 large stores and 7 flats; income...

UNIVERSITY HILLS WILL SACRIFICE

My new, beautiful home in University City; brick and stucco; decorative roof. House arranged as follows:

First Floor: Living room with brick fireplace, entrance hall with two roomy closets with mirrored doors, large dining room, sunroom, breakfast nook and kitchen with tiled walls.

Second floor: With master bedroom and three other bedrooms, two baths, roomy closets.

Basement with two-car garage, each with separate entrance, fruit and storage room; hot-water heat, instantaneous water heater.

For full particulars call or see

Cyrus Crane Willmore Organization
7200 DELMAR BL. CABANY 2493.

FINANCIAL

LOANS ON PERSONAL PROP'Y

AUTO LOANS—Money in few minutes. 323 N. Jefferson av. (c8)

CONFIDENTIAL LOANS—On automobiles, furniture, store and office fixtures. Immediate answer. Easy payments. Suite 324, 705 Olive st. GArfield 5353.

FURNITURE AND AUTOMOBILE LOANS. EASY TERMS TRY US. 323 N. JEFFERSON. (c8)

LOANS to salaried people and merchants on indorsement; charge 8 per cent, small service fee on loans of $300 and less. Lafayette Industrial Loan & Investment Co., 1701 S. Broadway. (c8)

Look! Read! This!
Loans $25 to $500—Quick
Money for everybody; private; no signers; quick, courteous service; pay back $2 weekly. Come in any time. Open evenings.
YAHLEM FINANCE CO., 1035 N. Grand. (c8)

MONEY to salaried people; easy payments; confidential. 1881 Railway Exchange Bldg. (c8)

MONEY loaned on furniture, pianos and warehouse receipts; 2 per cent a month. Mound City Loan Co., 427 Victoria Bldg. (c56)

MONEY TO LOAN—Secured by collateral or co-makers; charge 8 pct. Repay like savings. We buy second deeds of trust. UNIVERSITY CITY LOAN & SAVINGS CO., 6519 Delmar. CAbany 4106. (c8)

PRIVATE loans to furniture owners; make your own terms; lowest rates. The Mutual Co., 207 Victoria Bldg., 8th and Locust. Phone CEntral 6006. (c14)

MEN AND WOMEN,
If You Need Money
See us first; no red tape; prompt service; absolutely confidential; we will handle your personal note on reasonable terms; lien notes purchased.
PEOPLE'S DISCOUNT CO., Room 317, 407 N. 8th st. (c14)

MONEY TO LOAN—Two co-makers; year to pay. Guardian, 605 Planters' Bldg. (c8)

MONEY TO LOAN—$25 to $5000 on "THE MORRIS PLAN," payable weekly, monthly or semimonthly; secured by collateral, charge 6 per cent, secured by 2 co-makers, over $1500, charge 7 per cent, under $1500, charge 8 per cent; small service fee on loans of $30 and less.
INDUSTRIAL LOAN CO., 710 Chestnut, Branches at Nugents and at Wellston, 1468 Hodiamont; Florissant-Warne, 4118 West Florissant; Grand-Gravois, 3616 S. Grand. (c8)

MONEY TO LOAN
On collateral or with two co-makers. Repay in small amounts regularly out of your salary or income.
SURETY LOAN & THRIFT CO., City Club Bldg. 1022 Locust. (c8)

WE advance money on automobiles, household furniture, etc. Ideal Mortgage Co., CEntral 2038. 405 Victoria Bldg. (c8)

MONEY IN TEN MINUTES
Furniture, autos; confidential; open evenings. JEfferson 1952. 2901 Olive st. (c8)

LOANS ON REAL ESTATE

FIRST DEEDS OF TRUST made on Real Estate. Low rates. Prompt reply.
ARCHSHOEFER REALTY 825 Chestnut. (c100)

MONEY—Private party has cheap money to loan on firsts. No commission. Box K-167, Post-Dispatch. (c92)

MONEY to loan at 6 per cent on city real estate by private party; give description. Box R-360, Post-Dispatch. HIland 4086. (c8)

MONEY LOANED—$100,000 on improved St. Louis real estate at lowest interest; advance on rents; second deeds of trust. JOHN S. BLAKE & BRO., 815 Chestnut. (c8)

MONEY TO LOAN—Large or small sums; now have on hand $1500, $3000, $5000 and $20,000 to place on improved city property. MAin 2312.
JOHN L. McDOWALL, 722 Chestnut. (c4)

PLENTY of money to loan on good city real estate; prompt answer; reasonable charges; see us for reliable service. GEO. J. WANSTRATH, 717¼ Chestnut. (c5)

SECOND DEEDS OF TRUST
Quick action; large or small; reason-...

BUSINESS OPPORTUNITIES

ADVERTISING and special sales promoter will sell half interest; business established, but lacks capital; big returns. Box K-247, Post-Dispatch.

ATTENTION—Beauty shop; real opportunity; South Grand. Call Kolkman, GRand 2786.

CONSERVATIVE INVESTMENT — Fast-growing radio mail order house desires to enlarge quarters and double volume. No promoters. Write for appointment. Box D-138, Post-Dispatch.

WANTED, party with strong financial backing, thoroughly posted in the OIL BURNER Business to form a company to make and market the only practical OIL BURNER In the field protected by broad basic patents. Box O-148, Post-Dispatch.

BUSINESS WANTED

CLEANING AND DYEING PLANT Wtd.—At a reasonable price, or will invest ready cash as one-half interest. Box N-217, Post-Dispatch.

GROCERY AND MEAT MARKET Wtd.—By experienced man. FOrest 1952J. (5)

GROCERY AND MARKET Wtd.—Give particulars in first letter. Box O-229, Post-Diespatch.

BUSINESS FOR SALE

BAKERY—7240 Gravois, including fixtures. Call RIverside 5454.

BAKERY—Must sacrifice; meant for new beginner. Winnebago and Ohio. (4)

BATTERY AND STARTER-GENERATOR BUSINESS—Doing good business; fine location; $2500; can be financed for reliable party. Box P-328, Post-Dispatch. (62)

BOARDING HOUSE—Forest Park, completely equipped; 11 rooms, 14 satisfied boarders; never had a vacant room; income $450; price $1375.
MIDWEST BUSINESS EXCHANGE, 819 Wainwright Bldg. GArfield 3353. (c)

BOWLING ALLEY AND POCKET BILLIARD ROOM—Downtown location; wonderful opportunity; price right. Box O-412, Post-Dispatch. (c89)

BRICK AND TILE PLANT—Modern, in Iowa. Call or address 4612 Easton av., St. Louis.

BUSINESS—Or fixtures; cheap. 201 Bates.

BUSINESS FOR SALE
We have auto accessory shops, 15 bakeries with or without buildings, 5 confectioneries, 4 delicatessens, 6 drug stores, 3 filling stations, 30 groceries and markets, garages, 2 hotels, 2 hardware stores, 1 lunchroom, 1 real estate company, 12 restaurants, 3 soft drink parlors, etc.
IT COSTS YOU NOTHING TO INVESTIGATE THESE PLACES. REPRESENTATIVE WILL CALL.
AMERICAN BUSINESS EXCHANGE, 709 Victoria Bldg. CEntral 4129-4130.

CANDY STORE—4141 N. Grand; corner location; sacrificing; terms; no agents.(c)

CANDY SHOP and delicatessen; first-class; S. Grand location; real buy; cash and terms. GRand 0591.

CLEANING AND PRESSING—With rooms; cheap; leaving city. 5097 Arsenal.

CONFECTIONERY—Hartford st.; 3 rooms rear; rent $30. GRand 4050; no agents.

CONFECTIONERY—And lunch room, good place for couple. GRand 7269. (c76)

CONFECTIONERY—3301 Magnolia, corner; fine neighborhood; no agents. (c)

CONFECTIONERY—4265 N. 20th; 4 rooms, bath, above; sacrificing; no agents.

DRUG STORE—West End, transfer corner. Box P-81, Post-Dispatch.

DRY GOODS AND FURNISHINGS—Best growing location in St. Louis; new, clean stock; no competition; wonderful opportunity for couple; price $6500. Box P-227, Post-Dispatch.

Finance Company
AN OPPORTUNITY OF A LIFETIME; A SMALL COMPANY LOCATED ON ONE OF THE BUSIEST STREETS IN SOUTH ST. LOUIS AND DOING A SPLENDID BUSINESS, EARNING BETWEEN $1000 AND $1500 PER MONTH, IS OFFERED ON A DOLLAR FOR DOLLAR BASIS; SMALL RENT, GOOD LEASE; WONDERFUL LOCATION; GUARANTEED ACCOUNTS, CAN REDUCE ACCOUNTS RECEIVABLE TO ABOUT $20,000; WILL STAND THE MOST THOROUGH INVESTIGATION; DON'T ANSWER UNLESS YOU ARE RELIABLE AND CAN DO THE SAME. BOX N-5 POST-DISPATCH. (c4)

FISH MARKET—Equipped for handling live and fresh fish; also good for handling poultry and vegetables. At 6329 Easton av. Good location for live wire; will sell very reasonable. Inquire at Mississippi Fish Co., 1307 Biddle.

STOCK PRICE MOVEMENTS CONFUSED

Unusually Large Percentage of Day's Total Sales Represented by Low Priced Oils and Other Non-Dividend Issues.

NEW YORK STOCK EXCHANGE WILL BE CLOSED MONDAY, HONORING COL. LINDBERGH

By the Associated Press.

NEW YORK, June 9.

THE Board of Governors of the New York Stock Exchange voted to close the exchange all day Monday in observance of the New York City welcome to Col. Charles A. Lindbergh.

The New York curb market also voted to close all day Monday.

The Cotton Exchange will close at noon.

By Leased Wire from the New York Bureau of the Post-Dispatch.

NEW YORK, June 9.—The Evening Post in its copyrighted financial review today, says:

"Another wave of buying in railroad shares, accompanied by several new high records, together with heavy speculation for the advance in low-priced oil stocks contrasted with active profit-taking and renewed selling for the decline in the general list on the stock market today. Transactions continued in large volume, but low-priced stocks contributed a high percentage of sales. Anxiety over the Federal Reserve Bank's rediscount rate was revived by reports of an expected announcement.

Undertone Becomes Uneasy.

"Whether signs of extensive profit-taking in several recently active specialties or indications of speculative excesses in nondividend stocks tended to undermine confidence in the market's stability the fact remained that the undertone became uneasy in the afternoon and price movements became confusing. Reports that the Federal Reserve Board was to make an important announcement after the close of the session proved a disturbing factor, although the announcement had a sobering influence in commission house circles. The volume of business contracted somewhat, but transactions again exceeded 2,000,000 shares, continuing the unbroken string to 16 days. Of the total, however, an unusually large percentage was represented by low-priced oils and other nondividend issues. Railroad shares, which were in brisk demand in the forenoon, contributed to the total.

Bids for Rails for Time.

"Bidding for railroad shares continued active for a time, new peaks being recorded by Reading, Rock Island, Texas & Pacific, Illinois Central and Norfolk & Southern. Atlantic Coast Line climbed briskly while Lehigh Valley spurted and then sagged. Irregularity was more pronounced in the industrial list, several new high records in specialties being offset by weakness in such stocks as Pittsburg Coal, Pittsburg Terminal Coal, Brown Boveri, Electric Refrigeration, Loose-Wiles and others. Speculators for the advance attempted to stem the selling movement by pointing to possibilities of large July reinvestment demand. Another favorable factor was the return to 4 per cent for demand loans in the afternoon. Toward the end of the session a steadier tone prevailed throughout the list after General Motors had forged ahead to a new top for the year.

Exchange Changes Irregular.

"Fluctuations in the foreign exchange market were narrow and irregular. Spanish rates rallied, while Norwegian exchange eased off slightly. The remainder of the European list was fairly steady. Canadian rates again dipped fractionally.

No Change in Discount Rate.

By the Associated Press.

NEW YORK, June 9.—The Federal Reserve Bank of New York made no change today in its 4-per-cent rediscount rate.

D. R. Weller Is Elected S. O. of Louisiana Head

BATON ROUGE, La., June 9.—D. R. Weller of New York member of the board of Standard Oil Co. of New Jersey was elected president of the Standard Oil Co. of Louisiana at a meeting of the board of directors here today. He succeeds C. K. Clarke, who died last March.

CLEARINGS, MONEY AND SILVER

The St. Louis Clearing House Association reported clearings for June 9, 1927, $20,200,000; corresponding day last year, $31,800,000; this year, $3,273,800,000; corresponding period last year, $3,487,600,000; report of debits for June 8, 1927, were: Debits to individual accounts, $23,400,000; total to date, $3,929,600,000; debits to bank and bankers' accounts, $17,900,000; total to date, $2,420,800,000; combined debits were $41,300,000; total to date to individual and bank and bankers' accounts, $6,350,400,000.

NEW YORK, June 9.—Bar silver, 57¾; Mexican dollars, 43⅝.

NEW YORK, June 9.—Call money steady; high 4¼; low 4; ruling rate 4¼; closing bid 4; time loans firmer; mixed collateral 60-90 days 4⅝@4½; 4-6 months 4½; prime mercantile paper, 4@4¼.

LONDON, June 9.—Consols for money 54¾; De Beers 16⅝; Rand Mines 3⅝; bar silver 28⅝d per ounce; money 3⅝ per cent. Discount rates: Short bills 4 5-16 @4⅜ per cent; three months' bills 4⅜ per cent.

PARIS, June 9.—Prices were heavy on the bourse today; 3 per cent rentes, 59 francs 50 centimes; exchange on London, 124 francs 2½ centimes; 5 per cent loan, 78 francs 95 centimes. The dollar was quoted at 25 francs 53¾ centimes.

TODAY'S NEW YORK STOCK MARKET

(COMPLETE)

BY SPECIAL ASSOCIATED PRESS WIRE

SHARES SOLD

NEW YORK, June 9.—Total sales 2,464,100 shares, compared with 2,742,700 yesterday, 2,780,400 a week ago and 1,311,200 a year ago. Total sales from Jan. 1 to date were 242,595,800 shares, compared with 191,829,600 a year ago.

TABLE SYMBOLS

Symbols: (a) Plus extra. (b) Including extras. (c) Payable in pfd. (d) Partly stock. (e) Plus 5 p. c. stock. (f) Paid so far this year. (g) Extra 4 p. c. stock. (h) 2 p. c. stock quarterly, payable in com. (n) 1-40 in "A." *Increase. —Decrease. .....Unchanged. Sales (00 omitted. (x) Odd lots. ††Ex-div. †Ex-clu. today.

†1927 High.	Low.	Stocks and Annual Div. in Dollars.	Sales	High.	Low.	Close.	Net Ch'ge.
97¾	83	Abitibi Pow & P 5	33	96⅝	95½	96	•1
113½	110⅛	Abraham&S pfd 7	x20	112	112	112	• ½
139¾	124	Adams Express 6.	1	137	137	137	.....
15⅝	9½	Advance Rumely	1	12	12	12	— ¼
5½	2⅝	Ahumada Lead 50b	2	2⅞	2⅞	2⅞	— ¼
169⅝	134½	Air Reduction 6b.	38	171½	166	168⅝	— ¼
13	8	Ajax Rubber	14	8½	8	8	— ¾
[illegible]	[illegible]	[illegible]	[illegible]	[illegible]	[illegible]	[illegible]	[illegible]
27	18⅞	CM&StP pfd ctfs.	3	26¾	26¼	26⅞	• ⅛
109¾	68⅝	Chi R I & Pacific 5	194	110⅝	108¾	108⅝	— ⅝
103⅞	95¼	CRI&P 6 pct pfd 6	2	99⅞	99⅝	99⅞	• ⅝
111¼	102⅜	CRI&P 7 pct pfd 7	1	106⅝	106⅜	106⅝	— ⅛
45	39	Chi Yellow Cab 4	•10	40	40	40	—1
[illegible]	[illegible]	[illegible]	[illegible]	[illegible]	[illegible]	[illegible]	[illegible]
86⅝	70	Kiney Co pfd 8	•10	79⅞	79⅞	79⅞	— ⅛
62⅞	50	Kraft Cheese 1.50a	3	52	52	52	.....
55	45⅞	Kresge SS Co 1.20	101	53⅝	52	53	•1⅛
114¼	110⅛	Kresge (SS) pfd 7	•50	114¼	114¼	114¼	• ¼
[illegible]	[illegible]	[illegible]	[illegible]	[illegible]	[illegible]	[illegible]	[illegible]
70	36½	Pressed Stel Car.	3	61¾	61	61	— ½
33⅞	16⅝	Producers & Refin	74	31⅝	30¼	30⅝	• ½
50	36½	Prod & Refin pfd.	x40	45	45	45	.....
[illegible]	[illegible]	[illegible]	[illegible]	[illegible]	[illegible]	[illegible]	[illegible]
35¼	19½	Intertype C 1.50b	5	33	32½	32½	— ½
66⅝	53¼	Jewell Tea	2	63½	63½	63½	.....
27¼	10⅝	Jones Bros Tea	5	23¾	23½	23¾	.....
32½	15½	Jordan Motor Car	5	17¼	17¼	17¼	— ¾
62½	41¼	K C Southern Ry.	26	57¼	56⅛	56⅛	.....
57¼	49	Kayser (J) & Co 4	23	52⅞	52¼	52⅝	— ⅝
28⅝	9½	Kelly-Spgfield Tire.	34	21⅝	21⅛	21⅝	— ⅞
90	65	Kelsey Wheel 6	1	80	80	80	.....
67½	60	Kennecott Cop 5	11	63⅝	63½	63½	.....
1	½	Keystone Tire	1	½	½	½	.....
23⅝	12⅞	Pierce-Ar Mot Car	10	16⅞	16¼	16⅝	— ¼
102½	56	Pierce-Arrow pf 8	6	70	69¾	70	.....
⅝	½	Pierce Oil pfd	5	20⅞	19	20	•2
20	13½	Pierce Oil pfd	5	20⅞	19	20	•2
4	2¼	Pierce Petroleum	101	4	3⅝	4	• ¼
74½	32¾	Pittsburg Coal	94	69⅞	64	65¼	— ¼
93½	70⅝	Pitts Coal pfd	5	90	89	89¼	— ¾
55	30½	Pitts Term Coal	6	48	45	45	—6¼
85¼	74	Pitts T Coal pfd	x100	81⅝	81	81	—1
174	122	Pitts & W Va 6	1	157	157	157	—4
102¾	92	Postum Cereal 5	12	99⅝	98⅛	98⅛	— ⅝
[illegible]	[illegible]	Willys-Overland	140	18¾	18½	18⅝	.....
18⅝	10	Wilson & Co	1	11½	11½	11⅛	— ½
32⅞	16¼	Wilson & Co "A"	6	21⅝	21⅛	21⅛	—1⅝
84¾	58	Wilson Co pfd	4	63	63	63	—2
145¾	117¾	Woolworth F W 5	60	143⅞	142¾	143½	•1¼
46	20½	Worthington P&M.	30	43¼	42	42	— ½
60	46	WorthP&M pfd A	1	61½	61½	61½	•1½
54½	40	WorthP&M pfd B	1	54	54	54	— ½
42¾	24½	Wright Aeronaut 1.	60	40⅝	38¾	39	— ¼
54½	50⅞	Wrigley Jr W 3.50b	1	53⅝	53⅝	53⅝	— ¼
28⅞	25	Yellow Trk & C.	160	28¼	27⅝	27⅝	.....
98½	85⅛	Youngs S & T 5	30	87¾	87⅛	87⅛	— ⅝

WINTER WHEAT CROP PUT AT 537,001,000 BU.

By the Associated Press.

WASHINGTON, June 9.—Production of 537,001,000 bushels of winter wheat this year is indicated by the condition of the crop on June 1, which was 72.2 per cent of a normal, the Department of Agriculture announced today.

The condition of the spring wheat crop on June 1 was 86.8 per cent of a normal, compared with 78.5 on June 1 last year and 88.9 the 10-year June 1 average.

A month ago 593,940,000 bushels of winter wheat were indicated from the condition of the crop on May 1, which was 85.6. Last year's production was 626,929,000 bushels and the June 1 condition 76.5. This year's acreage is 38,701,000, or 4.8 per cent more than last year.

Rye production is indicated at 48,635,000 bushels from the June 1 condition, which was 87.6 per cent of a normal, compared with last month's indicated production of 47,861,000, and a condition of 88.3, and last year's production of 40,024,000 and a June 1 condition of 73.4.

The June 1 condition of other crops was: Oats, 79.9 per cent of a normal, compared with 78.5 last year and 86.1 the 10-year average. Barley, 81.6, compared with 81.0 and 86.9. Hay (tame), 88.0, compared with 76.0 and 85.3. Alfalfa hay, 86.9, compared with 83.1 and 80.4. Hay (wild), 89.7, compared with 68.7 and 85.3. Pasture, 88.3, compared with 77.0 and 86.6. Apples, 57.2 compared with 78.3 and 69.7. Peaches, 51.8, compared with 74.3 and 64.9. Pears, 56.9, compared with 75.8 and 67.6.

The indicated production of peaches is placed at 45,396,000 bushels compared with 68,400,000 bushels last year, and of pears, 18,577,000 bushels compared with 25,600,000 bushels last year.

Production of winter wheat in the North Central states, the principal producing region was placed at 315,826,000 bushels on June 1, conditions in those states of 73.2.

A month ago the indicated production the condition at 86.9. The 1926 harvest the condition at 86.9. The 1123 harvest in those states was 351,992,000 bushels and the five-year average 331,391,000 bushels.

In a special report on corn which heretofore never had been reported upon, on in the June crop summary, the department said planting up to June 5 was much behind the intended acreage but with favorable weather a large per cent of the proposed acreage might still be planted. The increased price of corn might stimulate planting in the South and in other sections where conditions are favorable.

The late planting handicap, the department said, could be overcome only by unusually favorable weather during the growing season and by freedom from early frost next fall.

STOCK MARKET AVERAGES

	20 Ind.	20 R.R.
Thursday	158.31	145.07
Wednesday	157.98	145.58
Week ago	159.60	145.19
Year ago	133.88	115.98
High, 1927	159.61	145.58
Low, 1927	141.23	125.58

Total stock sales, 2,464,100 shares.

Comparative Car Loadings.

WASHINGTON, June 9.—Freight loadings for the week which ended May 28 totaled 1,026,397 cars, The American Railway Association announced today. This figure represented an increase of 9594 cars over the week preceding, but fell 54,389 cars below the corresponding week of last year.

The classifications were: Miscellaneous, 386,477 cars, a decrease of 19,923 as compared with the corresponding week of last year; merchandise and less than carload lots, 261,699, a decrease of 4605; coal, 165,723, a decrease of 11,875; grain and grain products, 39,604, a decrease of 4585; livestock, 28,336, a decrease of 304; forest products, 71,860, a decrease of 7520; ore, 62,201, a decrease of 4298; coke, 10,497, a decrease of 1279.

St. Louis Spot Cotton.

Spot cotton advanced 25 points in St. Louis today. Quotations: Good ordinary, 10.75c; low middling, 13.75c; middling, 15.75c; good middling, 16.50c; middling fair, 17c.

ADVANCE OF $2 A BALE SHOWN BY COTTON

By the Associated Press.

NEW YORK, June 9.—The cotton market showed renewed firmness today, opening at an advance of 11 to 13 points today in response to firm Liverpool cables, failure of the weather news to show rains in West Texas and continued nervousness over prospects for overflows in the Mississippi Valley.

Covering by July shorts was a feature at the start, sending the price up to 16.58c, or 21 points net higher. Strength of the near month promoted the buying of later deliveries, and the general list showed net gains of 17 to 21 points before the end of the first hour. October selling up to 16.93c and January to 17.20c. There was considerable realizing at these prices, otherwise offerings were light.

Private cables indicated a nervous and unsettled market in Liverpool, with local and London liquidation absorbed by speculative buying and covering.

The advance extended to 16.70c for July and 17.27c for December, with the general market showing net advances of 28 to 33 points before the end of the morning. The forecast held out no prospect for rains needed in parts of West Texas, and bullish statistics on sales as compared with production of cotton goods during May no doubt contributed to the advance. Houses with both Liverpool and continental connections were credited with buying here early, but the volume of business tapered off somewhat, subsequently and the advance was checked by realizing.

Futures closed firm, 46 to 54 higher; July 16.83c to 16.87c; Oct. 17.22c to 17.25c, Dec. 17.45c to 17.46c, July 17.53c, March 17.75c to 17.77c. Spot steady; middling 17.19c.

New Orleans Spot.

NEW ORLEANS, June 9.—Spot cotton closed steady, 55 points up; sales, 1909 bales; low middling, 14.67c; middling, 16.67c; good middling, 17.62c; receipts, 2041 bales; stock, 378,478.

Chicago Cotton Market.

CHICAGO, June 9.—Cotton futures closed as follows: July, 16.80c; October, 17.20c; December, 17.43c; January, 17.44c; March, 17.66c.

New York Cotton

NEW YORK, June 9.—Unfavorable features in the crop or weather news combined with encouraging reports from the cotton goods trade and with continued large exports caused sharp advances in the cotton market today. Deliveries sold up to 17.25c, or 52 points net higher. The general market closed 46 to 54 points net higher. Spots advanced 50 points to 17.10c.

	High.	Low.	Close.	Prev. Close.
July	16.90	16.48	16.83-87	16.37
October	17.25	16.83	17.22-25	16.73-74
December	17.47	17.06	17.45-46	16.97
January	17.53	17.12	17.53	17.03-05
March	17.77	17.31	17.75-77	17.21
May	17.80	17.45	17.87	17.33

NEW YORK, June 9.—Cotton futures opened firm. July, 16.48c; Oct., 16.86c; Dec., 17.08c; Jan., 17.16c; March, 17.32c.

New York Sugar.

By the Associated Press.

NEW YORK, June 9.—The raw sugar market was easier early today under increased offerings and light demand. A sale was reported of 6000 bags of Porto Rican due on Monday at $4.65 to a local refiner, with additional offerings at the same level.

Reports of a failure in the French market were accompanied by heavy liquidation in the market for raw sugar futures here during the early trading. Prices broke five to six points before the selling had subsided and the market continued unsettled throughout the remainder of the forenoon, with prices at midday a point or two above the lowest on covering.

The refined sugar market was unchanged at $6.10 to $6.20 for fine granulated, although new business was light, buyers being inclined to hold off and await developments in the spot market.

Futures closed barely steady. Approximate sales, 101,350 tons; July 2.73c, Sept. 2.80c, Dec. 2.89c, Jan. 2.81c, March 2.66c.

Steel Market.

NEW YORK, June 9.—Steel prices unchanged.

CURB MARKET ACTIVE, TRADING LIST LARGE

By the Associated Press.

NEW YORK, June 9.—Trading on the Curb Exchange today was again extremely active, the number of stocks and bonds dealt in aggregating one of the largest totals in the history of this market. Movements in many issues covered a wide range but in different directions. Some issues were pressed on the market in large volume and yielded six points or more, while others continued violent advances to still higher records.

A peculiar feature of the market was the heavy buying of many of the oil stocks, in spite of the increased unsettlement of the industry. Pipe line stocks held the most prominent position in that group, Indiana Pipe Line moved up two points to 71 and Prairie Pipe Line had a further advance to 175. Humble Oil, which has been in demand because of reports of acquiring Texas properties advanced 1¼ to 60¼, but lost all its gain on the midday reaction. Gulf Oil moved up nearly four points to 95 but reacted sharply from that level.

Celanese gained nine points and the new stock when issued moved up over three points but fell back again when profit taking set in. Royal Baking Powder advanced over five points to 219.

Goodyear Tire was one of the weakest of the industrial groups and dropped 4 points to 47¼, while Firestone preferred made a fractional advance. Durant rose a point in the first hour and also reacted. Servel yielded about ⅝ to 5¼, a new low record for that stock. Financial and industrial advanced over 2 points at 106¼, a new high level. Equitable Office Building also recorded a new maximum price at 85½.

Utilities were comparatively quiet, a few of those issues showing moderate losses.

New Company to Acquire Packing Company.

TORONTO, June 9.—Acquisition of the William Davies Packing Co. by a new company to be incorporated as the Canadian Packing Co., Ltd., was announced today by E. C. Fox, president of the Davies concern. It was said the new company will also acquire several other large packing firms in a $16,000,000 merger, although no announcement was made to this effect.

Direct Wires to All Principal Markets

LORENZO E. ANDERSON & CO.
711 ST. CHARLES ST. • ST. LOUIS, MO.
Member all Principal Exchanges

SHOE AND CANDY STOCKS HIGHER

ST. LOUIS STOCK EXCHANGE, June 9.—National Candy common recorded a sharp rise on limited amount of stock and Best-Clymer a substantial break on 130 shares. Hamilton-Brown was higher and Wagner Electric lower. Skouras was unchanged. There were further transactions in Candy later per cent.

One house took 500 shares of Skouras, all but several shares at unchanged price. Brown Shoe sold at higher level. This stock is listed also on New York market.

President Bendelari of the Consolidated Lead and Zinc Company in a letter to stockholders says, in part:

"At a meeting of the directors of your company, held at Joplin on June 7, it was decided to defer payment of the July 1 dividend until such time as conditions might warrant such payment. This action was deemed advisable because of the prevailing low prices of both lead and zinc ores, which declined steadily since the first of the year and are now lower than they have been for several years."

Stocks and Annual Dividends in Dollars.	Sales.	Price.	Net Ch'ge.
Berry Motors 1.20	50	15	.....
Best-Clymer	130	26	[illegible]
Brown Shoe 2	200	35	• 1⅛
Brown Shoe	50	35⅝	• 2⅛
Consolidated Lead 2	50	12⅝	— [illegible]
Hamilton-Brown 3	25	37	• [illegible]
Huttig S & D pfd 7	15	98	.....
Laclede Gas Lt pfd 5	20	113½	—4⅝
Moloney Elec pfd 7	20	100½	.....
Nat Bank Commerce 9	1	151½	
Nat Bank Commerce	7	152	
National Candy 7	4	107	
National Candy	102	109	• 4
National Candy	45	109½	• 4½
Pedigo-Weber 2.50	20	35½	
Rice-Stix 1st pfd 7	120	110	
Rice-Stix 2d pfd	60	100	
Scruggs 2	15	20	
Skouras Bros 3	2	39	
Skouras Bros	498	40	
St L Amuse 4.50	45	43	—1
St L Pub Service	6	24¼	
Wab Tel Sec pfd 7	105	104	
Wagner Electric	16	35¼	— [illegible]
Wagner Elec pfd 7	10	88	
Wagner Elec pfd	40	88¾	• [illegible]
Un Rys 4s C D	$ 8,000	79½	• [illegible]
Wagner El 7 (1932)	$ 1,000	102	• [illegible]

FOREIGN EXCHANGE

NEW YORK, June 9.—Following is a list of quotations in the Foreign Exchange market:

ENGLAND — Sterling, D. $4.85 5-16; C. $4.85 11-16; 60-day bills on banks, $4.81⅝.

(Quotations in cents: D. Demand; C. Cables.)

FRANCE—Franc, D. 3.91½; C. 3.91⅝.
ITALY—Lira, D. 5.50; C. 5.50½.
BELGIUM—Belga, D. 13.88½.
GERMANY—Mark, D. 23.68¾.
HOLLAND—Florin, D. 40.02.
NORWAY—Krone, D. 25.89.
SWEDEN—Krone, D. 26.75½.
DENMARK—Krone, D. 26.71.
SWITZERLAND—Franc, D. 19.23.
SPAIN—Peseta, D. 17.27½.
GREECE—Drachma, D. 1.34½.
POLAND—Zloty, D. 11.40.
CZECHO-SLOVAKIA—Crown, D. 2.96.
JUGO-SLAVIA—Crown, D. 1.76.
AUSTRIA—Crown, D. 14.12½.
RUMANIA—Leu, D. .59¾.
ARGENTINA—Peso, D. 42.56¾.
BRAZIL—Milreis, D. 11.81¼.
TOKIO—Yen, D. 46.43¾.
SHANGHAI—D. 63.25.
MONTREAL—Dollar, D. 100.

AMERICAN CAR AND FOUNDRY COMPANY

PREFERRED DIVIDEND No. 111
COMMON DIVIDEND No. 99

There have been this day declared a dividend of one and three-quarters percent (1¾%) on the Preferred Stock and a dividend of One and One-Half Dollars ($1.50) per share on the Common Stock without par value, of this Company, payable Friday, July 1, 1927, to stockholders of record at the close of business Thursday, June 16, 1927.

Checks will be mailed to stockholders by the Guaranty Trust Company of New York.

G. R. SCANLAND, *Vice-President.*
H. C. WICK, *Secretary.*

New York, June 6, 1927.

NOTICE TO STOCKHOLDERS: The dividend above declared on the Common Stock will be paid *only* with respect to the now-authorized no-par-value shares of such stock and will *not* be paid with respect to such of the previously-authorized par-value shares as shall remain unexchanged on the record date.

TO HOLDERS OF SECOND LIBERTY LOAN BONDS

EXCHANGE OFFERING OF NEW TREASURY BONDS

Notice is given of a new offering of UNITED STATES TREASURY BONDS dated June 15, 1927, and bearing interest from that date at the rate of 3⅜ per cent. The bonds will mature in twenty years, but may be called for redemption after sixteen years.

Second Liberty Loan bonds will be accepted in exchange at par. Accrued interest on the Second Liberty bonds offered for exchange will be paid as of June 15, 1927.

Second Liberty Loan bonds have been called for payment on November 15, 1927, and will cease to bear interest on that date. Holders of such bonds who desire to take advantage of the exchange offer should consult their bank or trust company at once. The exchange privilege will be available for a limited period only, and may expire about June 15th.

Further information may be obtained from banks or trust companies, or from any Federal Reserve Bank.

A. W. MELLON,
Secretary of the Treasury.

Washington, May 31, 1927.

GRAINS IRREGULAR ON LOCAL MARKET

ST. LOUIS MERCHANTS' EXCHANGE, June 9. — Following are quotations of the day's high, low, close and previous close in local market and quotations as received from Kansas City and Chicago markets:

	High.	Low.	Close.	Yesterday.
JULY WHEAT.				
††S L	145¼	142⅞	145b	144b
•St. L.	....	....	142¼b	143a
Chi.	146⅝	144	146¼-⅝	144½-⅝
K. C.	138¼	135⅝	137⅞a	136¼-⅝a
SEPTEMBER WHEAT.				
††S L	141¾	143	144⅝a	143⅝a
Chi.	145¼	142⅝	144⅝-⅝	143-¼
K. C.	137¼	134¼	136⅞	135⅛b
DECEMBER WHEAT.				
K. C.	139⅝-½	138	139¼-⅝b	137⅞b
JULY CORN.				
St. L.	102	100	100½a	101⅝
Chi.	101	98⅝	98¾-99¼	100¼-101
K. C.	97½	95⅜	96⅛-¼b	97⅛
SEPTEMBER CORN.				
S. L.	105⅝	103⅝	104a	105¼-⅝b
Chi.	104¼	102	102⅝-½	104-⅛
K. C.	99⅝	98	98½a	99⅝
DECEMBER CORN.				
S. L.	....	....	....	96b
K. C.	95¼	93⅝	94¼a	95¼
JULY OATS.				
St. L.	....	....	49b	....
Chi.	49½	48⅝	49¼-¼	49¼a
SEPTEMBER OATS.				
Chi.	49⅛	47⅝	48½-⅝	48
JULY RYE.				
Chi.	118	115	117¼	117
SEPTEMBER RYE.				
Chi.	705½	103½	104⅝a	104⅝b

††Hard. •Red.

ST. LOUIS MERCHANTS' EXCHANGE, June 9.—Wheat was irregular today and closed mixed, influenced largely by the strength of Winnipeg which market was said to have been affected by expected bullish Canadian crop report. The pending American report checked trade. Better weather in corn belt was factor in that market. Secretary Jardine's comment on wheat outlook was another factor in wheat.

In the local cash grain market there were slightly larger offerings of soft wheat and demand limited. Prices were unchanged. Hard was scarce and nominal. Corn was 1c to 2c lower. Demand was slow. Oats were 1c higher. Demand was slow.

Wheat futures were lower early though showing net gain at one time after opening. Corn also sold net lower after being unchanged to higher. Liverpool wheat came 1⅛d to 2⅛d lower. Winnipeg was ⅝c to 1¼c higher early. The report of improved weather over Middle West was a factor.

The three Northwestern markets combined had 372 cars of wheat, compared with 971 a week ago and 492 a year ago, Minneapolis receiving 167 cars, Duluth 52 and Winnipeg 153.

Hard July wheat opened at $1.43½; hard soft $1.44¼; red July wheat $1.42¼b; July corn $1.01⅝; September corn $1.05.

Liverpool closed 1½d lower on July, 1⅜d on October and 1⅝d on December.

Corn futures here ranged down cent to more.

Local wheat receipts, which were 37,800 bushels, compared with 39,200 bushels a week ago and 65,800 bushels a year ago, included 21 cars local and 6 through. Corn receipts, which were 100,800 bushels, compared with 99,400 bushels a week ago and 263,200 bushels a year ago, included 66 cars local and 6 through. Oats receipts, which were 46,000 bushels, compared with 64,000 bushels a week ago and 162,000 bushels a year ago, included 17 cars local and 6 through. Hay receipts were 14 cars local and 3 through.

St. Louis Cash Grain.

Sales of cash grain made on the Exchange Thursday were as follows:

WHEAT—No. 1 red winter, $1.51½@1.52; No. 2 red winter, $1.50¼; No. 3 red winter, $1.48; No. 1 red garlicky, $1.50⅛.

CORN—No. 4 mixed, 94c; No. 2 yellow, $1.04; No. 3 yellow, $1.00; No. 6 yellow, 91c; No. 5 white, 93@94c.

OATS—No. 3 white, 49½@51c; No. 4 white, 47@47½c.

NERVOUS WHEAT MARKET ON CHICAGO BOARD

Special to the Post-Dispatch.

CHICAGO, June 9.—The wheat market was extremely nervous in tone today with commission houses on both sides of the market. Better weather, the impending big movement of winter wheat to market and fear of political interference have undermined the confidence of bulls.

The wheat market had a late rally largely on short covering caused by the Jardine statement on the wheat outlook and also a bulge in Winnipeg due to anticipation of a bullish Canadian Government crop report. Closing prices were 1⅛c to 1⅝c higher, July $1.46¼ to $1.46⅜, September $1.44⅝ to $1.44¾.

Corn closed ⅝c to 2c lower. Report that a local industry bought corn freely at Missouri River markets caused the late break. July, 98⅞c to 99c; September, $1.02⅝ to $1.02⅞.

Oats closed ⅛c lower to ⅝c higher, July 49¼c to 49⅝c; September, 48½c to 48⅝c. Lard closed 4½c to 10c higher; ribs 2½c to 5c higher; bellies 2½c to 10c higher. Local cash sales were 3000 bushels of wheat, 105,000 of corn, 54,000 of oats, 5000 of barley.

The seaboard reported 400,000 bushels of wheat taken for export.

Weakness in Liverpool, which closed ⅝d to 2⅛d lower, caused early selling. Houses with bullish convictions, again bought, but when they stopped buying prices sagged under their own weight. At midday July was 144½, September 142¼. Secretary of Agriculture Jardine said today that the outlook is for a wheat crop 33,000,000 bushels smaller than last year. Crop reports from the Southwest, though, were more favorable, particularly in Oklahoma, where cutting is going on. The Government report due late today is expected to estimate a crop of between 550,000,000 and 565,000,000 bushels of winter wheat. Export demand was better with sales of 300,000 bushels reported to Scandinavian countries and France. Milling demand was quiet. Weather was rainy over Canada and our Northwest, proving beneficial to the growing crop.

Corn was weak. The recent good weather has enabled farmers to plant and this has modified bullish sentiment. Commission houses liquidated with values off 2 cents from the top before support came. At midday July was 99¼c, September $1.02⅝.

Oats were easy under liquidation. There was support in anticipation of a bullish Government report. At midday July was 44c, September 48c.

Provisions were irregular. At midday lard was 2½c lower to 2½c higher.

GRAIN BIDS AND OFFERS

CHICAGO, June 9.—Grain bids and offers:

	Bids.	Offers.
July wheat	142⅝@⅝	150½@151
Sept. wheat	141@¼	148½@⅝
July corn	96⅝	102
Sept. corn	99⅝	105¼@⅝
July oats	48¼	50⅝
Sept. oats	47⅝	50

ST. LOUIS MERCHANTS' EXCHANGE, June 9.—Grain bids and offers:

	Bids.	Offers.
July wheat	141½	148½
July Corn	97½	103

PRODUCE ELSEWHERE

NEW YORK, June 9.—Live poultry firm; broilers by freight, 23@24; do, by express, 16@41c; fowls, by freight, 21@26c; do, by express, 21@27c; roosters by freight, 12c. Dressed poultry quiet and unchanged.

NEW YORK, June 9.—Butter weak; receipts, 21,454; creamery, higher than extras, 43@43½c; creamery, extras (92 score), 42½@42½c; creamery, firsts (88 to 91 score), 38@41½c.

CHICAGO, June 9.—Butter fresh standards June 40¼c; July 40⅝c; August 40¾; storage standards December 43¼. Eggs storage packed firsts June 22⅝c. Refrigerator standards November 27¼c.

CHICAGO, June 9.—Poultry—Alive market demoralized; receipts, 7 cars; fowls, 16@20c; springs, 24@29c; broilers, 18@21c; turkeys, 23c; roosters, 13c; ducks, 23@25c; geese, 23@25c.

Extra $1 on Central Aguirre Sugar.

NEW YORK, June 9.—An extra dividend of $1 a share and the regular quarterly of $1.50 were declared today by directors of Central Aguirre Sugar Co., both payable July 1 to stock of record June 20.

National Dairy Products Corporation, which recently authorized a 33⅓ per cent stock dividend, declared an initial quarterly dividend of 75c a share on the new stock, payable July 1 to holders of record June 20. This dividend equals $4 annually on the stock outstanding prior to the stock dividend, on which $3 a year was paid.

An extra dividends of $1 a share on the common stock was declared today by directors of the Chicago, Indianapolis and Louisville, in addition to the regular semi-annual dividends of $2.50 on the common and $2 on the preferred.

SHOE AND CANDY STOCKS HIGHER

ST. LOUIS STOCK EXCHANGE, June 9.—National Candy common recorded a sharp rise on limited amount of stock and Best-Clymer a substantial break on 130 shares. Hamilton-Brown was higher and Wagner Electric lower. Skouras was unchanged. There were further transactions in Candy later. per cent.

One house took 500 shares of Skouras, all but several shares at unchanged price. Brown Shoe sold at higher level. This stock is listed also on New York market.

President Bendelari of the Consolidated Lead and Zinc Company in a letter to stockholders says, in part:

"At a meeting of the directors of your company, held at Joplin on June 7, it was decided to defer payment of the July 1 dividend until such time as conditions might warrant such payment. This action was deemed advisable because of the prevailing low prices of both lead and zinc ores, which declined steadily since the first of the year and are now lower than they have been for several years."

Stocks and Annual Dividends in Dollars.	Sales.	Price.	Net Ch'ge.
Berry Motors 1.20	50	15	.....
Best-Clymer	130	26	—5
Brown Shoe 2	200	35	• 1½
Brown Shoe	50	35¾	• 2¼
Consolidated Lead 2	50	12⅝	— ¼
Hamilton-Brown 3	25	37	• ⅝
Huttig S & D pfd 7	15	98	
Laclede Gas Lt pfd 5	20	113½	—4¼
Moloney Elec pfd 7	20	100½	.....
Nat Bank Commerce 9	1	151½	
Nat Bank Commerce	7	152	
National Candy 7	4	107	
National Candy	102	109	• 4
National Candy	45	109½	• 4½
Pedigo-Weber 2.50	20	35⅛	• ⅛
Rice-Stix 1st pfd 7	120	110	.....
Rice-Stix 2d pfd	60	100	.....
Scruggs 2	15	20	.....
Skouras Bros 3	2	39	
Skouras Bros.	498	40	.....
St L Amuse 4.50	45	43	—1
St L Pub Service	6	24¼	
Wab Tel Sec pfd 7	105	104	
Wagner Electric	16	35¼	— ¼
Wagner Elec pfd 7	10	88	
Wagner Elec pfd	40	88½	• ¼
Un Rys 4s C D	$ 8,000	79½	— ½
Wagner El 7 (1932)	$ 1,000	102	• ½

FOREIGN EXCHANGE

NEW YORK, June 9.—Following is a list of quotations in the Foreign Exchange market:

ENGLAND — Sterling, D. $4.85 5-16; C. $4.85 11-16; 60-day bills on banks, $4.81⅝.

(Quotations in cents: D, Demand; C, Cables.)

FRANCE—Franc, D. 3.91½; C. 3.91⅝.
ITALY—Lira, D. 5.50; C. 5.50½.
BELGIUM—Belga, D. 13.88¼.
GERMANY—Mark, D. 23.68½.
HOLLAND—Florin, D. 40.02.
NORWAY—Krona, D. 25.89.
SWEDEN—Krone, D. 26.75½.
DENMARK—Krone, D. 26.71.
SWITZERLAND—Franc, D. 19.23.
SPAIN—Peseta, D. 17.27½.
GREECE—Drachma, D. 1.34¼.
POLAND—Zloty, D. 11.40.
CZECHO-SLOVAKIA—Crown, D. 2.96.
JUGO-SLAVIA—Crown, D. 1.76.
AUSTRIA—Crown, D. 14.12½.
RUMANIA—Leu, D. .59¾.
ARGENTINA—Peso, D. 42.56¼.
BRAZIL—Milreis, D. 11.81¼.
TOKIO—Yen, D. 46.43¾.
SHANGHAI—D. 63.25.
MONTREAL—Dollar, D. 100.

AMERICAN CAR AND FOUNDRY COMPANY

PREFERRED DIVIDEND No. 113
COMMON DIVIDEND No. 99

There have been this day declared a dividend of one and three-quarters percent (1¾%) on the Preferred Stock and a dividend of One and One-Half Dollars ($1.50) per share on the Common Stock without par value, of this Company, payable Friday, July 1, 1927, to stockholders of record at the close of business Thursday, June 16, 1927.

Checks will be mailed to stockholders by the Guaranty Trust Company of New York.

G. R. SCANLAND, *Vice-President.*
H. C. WICK, *Secretary.*

New York, June 6, 1927.

NOTICE TO STOCKHOLDERS: The dividend above declared on the Common Stock will be paid *only* with respect to the now-authorized no-par-value shares of such stock and will *not* be paid with respect to such of the previously-authorized par-value shares as shall remain unexchanged on the record date.

TO HOLDERS OF SECOND LIBERTY LOAN BONDS

EXCHANGE OFFERING OF NEW TREASURY BONDS

Notice is given of a new offering of UNITED STATES TREASURY BONDS, dated June 15, 1927, and bearing interest from that date at the rate of 3⅜ per cent. The bonds will mature in twenty years, but may be called for redemption after sixteen years.

Second Liberty Loan bonds will be accepted in exchange at par. Accrued interest on the Second Liberty bonds offered for exchange will be paid as of June 15, 1927.

Second Liberty Loan bonds have been called for payment on November 15, 1927, and will cease to bear interest on that date. Holders of such bonds who desire to take advantage of the exchange offer should consult their bank or trust company at once. The exchange privilege will be available for a limited period only, and may expire about June 15th.

Further information may be obtained from banks or trust companies, or from any Federal Reserve Bank.

A. W. MELLON,
Secretary of the Treasury.

Washington, May 31, 1927.

Direct Wires to Principal Markets

...ZO E. ANDERSON & CO.
...HARLES ST. • ST. LOUIS, MO.
...ber all Principal Exchanges

GRAINS IRREGULAR ON LOCAL MARKET

ST. LOUIS MERCHANTS' EXCHANGE, June 9. — Following are quotations of the day's high, low, close and previous close in local market and quotations as received from Kansas City and Chicago markets:

	High.	Low.	Close.	Yesterday.
JULY WHEAT.				
††S L	145¼	142⅞	145b	144b
*St. L.	....	....	142¼b	143a
Chi..	146⅝	144	146¼-⅜	144½-⅝
K. C.	138¼	135⅞	137⅞a	136¼-⅜a
SEPTEMBER WHEAT.				
††S L	141¾	143	144¾a	143¾a
Chi..	145¼	142⅜	144⅝-⅝	143-⅛
K. C.	137¼	134⅞	136⅞	135¼b
DECEMBER WHEAT.				
K. C.	139⅜-½	138	139¼-⅜b	137⅞b
JULY CORN.				
St. L.	102	100	100½a	101¾
Chi..	101	98⅜	98⅞-99⅛	100⅞-101
K. C.	97½	95¾	96⅛-¼b	97⅛
SEPTEMBER CORN.				
S. L.	105⅝	103⅝	104a	105¼-⅜b
Chi..	104⅛	102	102⅜-½	104-⅛
K. C.	99¾	98	98½a	99⅜
DECEMBER CORN.				
S. L.	.....	.....	.....	96b
K. C.	95¼	93⅝	94¼a	95¼
JULY OATS.				
St. L.	....	....	49b	....
Chi.	49½	48⅝	49⅛-¼	49¼a
SEPTEMBER OATS.				
Chi.	49⅛	47⅝	48½-⅝	48
JULY RYE.				
Chi.	118	115	117⅛	117
SEPTEMBER RYE.				
Chi.	105½	103½	104¾a	104⅜b

††Hard. *Red.

ST. LOUIS MERCHANTS' EXCHANGE, June 9.—Wheat was irregular today and closed mixed, influenced largely by the strength of Winnipeg which market was said to have been affected by expected bullish Canadian crop report. The pending American report checked trade. Better weather in corn belt was factor in that market. Secretary Jardine's comment on wheat outlook was another factor in wheat.

In the local cash grain market there were slightly larger offerings of soft wheat and demand limited. Prices were unchanged. Hard was scarce and nominal. Corn was 1c to 2c lower. Demand was slow. Oats were 1c higher. Demand was slow.

Wheat futures were lower early though showing net gain at one time after opening. Corn also sold net lower after being unchanged to higher. Liverpool wheat came 1⅛d to 2¼d lower. Winnipeg was ⅝c to 1¼c higher early. The report of improved weather over Middle West was a factor.

The three Northwestern markets combined had 372 cars of wheat, compared with 971 a week ago and 492 a year ago, Minneapolis receiving 167 cars, Duluth 52 and Winnipeg 153.

Hard July wheat opened at $1.43½; hard soft $1.44¼; red July wheat $1.42¼b; July corn $1.01⅞; September corn $1.05.

Liverpool closed 1½d lower on July, 1⅝d on October and 1⅝d on December. Corn futures here ranged down cent to more.

Local wheat receipts, which were 37,800 bushels, compared with 39,200 bushels a week ago and 65,800 bushels a year ago, included 21 cars local and 6 through. Corn receipts, which were 100,800 bushels, compared with 99,400 bushels a week ago and 263,200 bushels a year ago, included 66 cars local and 6 through. Oats receipts, which were 46,000 bushels, compared with 64,000 bushels a week ago and 162,000 bushels a year ago, included 17 cars local and 6 through. Hay receipts were 14 cars local and 3 through.

St. Louis Cash Grain.

Sales of cash grain made on the Exchange Thursday were as follows:

WHEAT—No. 1 red winter, $1.51½@1.52; No. 2 red winter, $1.50½; No. 3 red winter, $1.48; No. 1 red garlicky, $1.50½.

CORN—No. 4 mixed, 94c; No. 2 yellow, $1.04; No. 3 yellow, $1.00; No. 6 yellow, 91c; No. 5 white, 93@94c.

OATS—No. 3 white, 49½@51c; No. 4 white, 47@47½c.

NERVOUS WHEAT MARKET ON CHICAGO BOARD

Special to the Post-Dispatch.

CHICAGO, June 9.—The wheat market was extremely nervous in tone today with commission houses on both sides of the market. Better weather, the impending big movement of winter wheat to market and fear of political interference have undermined the confidence of bulls.

The wheat market had a late rally largely on short covering caused by the Jardine statement on the wheat outlook and also a bulge in Winnipeg due to anticipation of a bullish Canadian Government crop report. Closing prices were 1⅝c to 1¾c higher. July $1.46¼ to $1.46⅜. September $1.44⅝ to $1.44⅝.

Corn closed ⅝c to 2c lower. Report that a local industry bought corn freely at Missouri River markets caused the late break. July, 98⅞c to 99c; September, $1.02⅜ to $1.02½.

Oats closed ¼c lower to ⅝c higher. July 49⅛c to 49⅝c; September, 48½c to 48⅝c. Lard closed 4½c to 10c higher, ribs 2½c to 5c higher; bellies 2½c to 10c higher. Local cash sales were 3000 bushels of wheat, 105,000 of corn, 54,000 of oats, 5000 of barley.

The seaboard reported 400,000 bushels of wheat taken for export.

Weakness in Liverpool, which closed ⅝d to 2¼d lower, caused early selling. Houses with bullish convictions, again bought, but when they stopped buying prices sagged under their own weight. At midday July was 144½, September 142. Secretary of Agriculture Jardine said today that the outlook is for a wheat crop 33,000,000 bushels smaller than last year. Crop reports from the Southwest, though, were more favorable, particularly in Oklahoma, where cutting is going on. The Government report due late today is expected to estimate a crop of between 550,000,000 and 565,000,000 bushels of winter wheat. Export demand was better with sales of 300,000 bushels reported to Scandinavian countries and France. Milling demand was quiet. Weather was rainy over Canada and our Northwest, proving beneficial to the growing crop.

Corn was weak. The recent good weather has enabled farmers to plant and this has modified bullish sentiment. Commission houses liquidated with values off 2 cents from the top before support came. At midday July was 99¼c, September $1.02⅝.

Oats were easy under liquidation. There was support in anticipation of a bullish Government report. At midday July was 44c, September 48c.

Provisions were irregular. At midday lard was 2½c lower to 2½c higher.

GRAIN BIDS AND OFFERS

CHICAGO, June 9.—Grain bids and offers:

	Bids.	Offers.
July wheat	142⅝@¾	150⅞@151
Sept. wheat	141@⅛	148¼@⅜
July corn	96⅜	102
Sept. corn	99⅝	105¼@⅝
July oats	48¼	50¾
Sept. oats	47⅝	50

ST. LOUIS MERCHANTS' EXCHANGE, June 9.—Grain bids and offers:

	Bids.	Offers.
July wheat	141½	148½
July Corn	97½	103

PRODUCE ELSEWHERE

NEW YORK, June 9.—Live poultry firm; broilers, by freight, 23@24; do, by express, 16@41c; fowls, by freight, 21@26c; do, by express, 21@27c; roosters by freight, 12c. Dressed poultry quiet and unchanged.

NEW YORK, June 9.—Butter weak; receipts, 21,454; creamery, higher than extras, 43@43½c; creamery, extras (92 score), 42¼@42½c; creamery, firsts (88 to 91 score), 38@41½c.

CHICAGO, June 9.—Butter fresh standards June 40⅛c; July 40⅝c; August 40¾; storage standards December 43⅛. Eggs storage packed firsts June 22⅝c. Refrigerator standards November 27⅜c.

CHICAGO, June 9.—Poultry—Alive market demoralized; receipts, 7 cars; fowls, 16@20c; springs, 24@29c; broilers, 18@21c; turkeys, 23c; roosters, 13c; ducks, 23@25c; geese, 23@25c.

Extra $1 on Central Aguirre Sugar.

NEW YORK, June 9.—An extra dividend of $1 a share and the regular quarterly of $1.50 were declared today by directors of Central Aguirre Sugar Co., both payable July 1 to stock of record June 20.

National Dairy Products Corporation, which recently authorized a 33⅓ per cent stock dividend, declared an initial quarterly dividend of 75c a share on the new stock, payable July 1 to holders of record June 22. This dividend equals $4 annually on the stock outstanding prior to the stock dividend, on which $3 a year was paid.

An extra dividends of $1 a share on the common stock was declared today by directors of the Chicago, Indianapolis and Louisville, in addition to the regular semiannual dividends of $2.50 on the common and $2 on the preferred.

NEW YORK BONDS (COMPLETE)

Special to the Post-Dispatch.

NEW YORK, June 9.—Total transactions in bonds on the New York Stock Exchange today amounted to $13,762,000; previous day sales $11,879,000; week ago $17,395,000; year ago $10,340,000; two years ago $13,401,000. Total sales from Jan. 1 to date were $1,653,675,000, compared with $1,452,352,000 same period year ago and $1,742,431,000 same period two years ago.

Quotations on United States Liberty bonds are in dollars and thirty-seconds of a dollar, that, is, for instance, a sale prined 99—24 means $99 and twenty-four thirty-seconds of a dollar, and not $99.24.

The following is a complete list of transactions, with sales, highest, lowest and closing prices:

Security.	Sales	High.	Low.	Close.
GOVERNMENT BONDS.				
Lib 3½ 32-47	46	10—3	100—29	100—29
Lib 2d 4s	9	100—8	100—8	100—8
L 1st 4¼s	11	103—2	103—	103—2
Lib 2d 4¼s	369	100—13	100—12	100—13
Lib 2d4¼sr	8	100—10	100—9	100—10
Lib 3d 4¼s	130	100—31	100—20	100—31
Lib 3d4¼sr	2	100—27	100—27	100—27
L 4th 4¼s	112	103—30	103—28	103—29
Lib 4th 4sr	5	103—26	103—25	103—26
T3¾s46-56	504	105—28	105—21	105—26
Tr 4s 44-54	22	108—26	108—18	108—26
T 4¼47-52	31	113—28	113—22	113—22
CORPORATION BONDS.				
Ajax Rub gold 8s	1	106⅝	106⅝	106⅝
Am Ag Ch 7½	18	100¾	100	100⅜

BOND MARKET AVERAGES.

	Thurs.	Wed'y.
Ten first grade rails	94.78	94.97
Ten secondary rails	96.50	90.51
Ten public utilities	96.32	96.32
Ten industrials	100.75	100.96
Combined average	97.09	97.19
Combined month ago	97.84	
Combined year ago	95.48	

Total bond sales (par value), $12,502,000.

Security.	Sales	High.	Low.	Close.
CORPORATION BONDS.				
Lac Gas S L 1 5s	1	101½	101½	101½
LS&MS deb 4s 28	1	99¾	99¾	99¾
LS&MS gld 4s 31	12	98⅞	98⅝	98⅝

Security.	Sales	High.	Low.	Close.
CORPORATION BONDS.				
Virginian Ry 5s	1	105¼	105¼	105¼
Wab rfg 5½s 75	1	104⅛	104⅛	104⅛
Wab RR 1st 5s	4	104½	104½	104½
Wab RR 2d 5s	14	102¾	102½	102¾
Warn Sg rfg 7s39	2	93¼	93¼	93¼
do 7s 41	74	106	106	106
Wash Term 3½s	1	90	90	90
W P P 5½s F	2	105	105	105
W Penn P 5s G	52	102	101¾	102
W V C & C 6s 50	1	77½	77½	77½
West Elec 5s	11	102⅞	102⅞	102⅞
West Maryl 4s	6	82⅝	82¼	82¼
West Pac 1st 5s	3	99½	99⅛	99⅛
West Un 6½s	1	112	112	112
West Un 5s 1951	20	102⅝	120½	120½
West El Mfg 5s	9	102¾	102½	102¾
Wheel Stl 5½s 48	53	99⅝	99⅜	99½
Wh Sew M 6s	2	118¼	118¼	118¼
Wick-Sp Stl rf 7s	1	46	46	46
Wick-Sp St cv 7s	6	35	34½	35
Wils & C 1st 6s	3	99⅝	99½	99½
Winch Ar ctf 7½s	2	106	106	106
Wins Sal & Co 4s	3	89	89	89
WisC4s S&D div	2	91	91	91
Yngstown S&T 6s	9	104½	104⅛	104⅜
DOMESTIC BONDS.				
Alp M Stl 7s 55	3	93½	93¼	93¼
Antioq 7s 45 A	3	96	95¾	96
Antioquia 7s 45B	2	95¾	95¾	95¾
Argent 6s 57 A	10	100	100	100
Argent 6s 58 B	8	99⅛	99	99⅛
Arg 6s sfg 59 J	20	99¼	99	99¼

Security.	Sales	High.	Low.	Close.
Seine 7s 42	52	102¼	102⅛	102⅛
Serbs C S 8s 62	4	101	100½	101
SilesiaEL 6½s 46	1	95	95	95
Sweden 6s 36	1	104¼	104¼	104¼
Swiss C 8s 40	2	113	113	113
do 5½s 46	1	104¾	104¾	104¾
Toho E P 7s 55	3	96⅞	96⅞	96⅞
Tokio EL 6s 28	26	98¼	98	98
Tokio C 5s 52	13	75⅝	75¼	75⅝
Ujijawa E P 7s	1	98⅜	98⅜	98⅜
Up Aust 7s 45	2	96¾	96¼	96¾
U Wuert HE 7s	8	99⅝	99¼	99⅝
Uruguay 6s 60	62	96¼	95⅞	96¼
USS Copen 6s 37	6	94½	94½	94½
Westp EP 6½s	10	95⅞	95⅛	95⅞
Yoko 6s 61	58	93¾	93¼	98¾
Rome C 6½s 52	87	90½	89½	90
Toho E P 6s 29	8	96⅛	96⅛	96⅛
Tokio C 5½s 61	20	86½	86⅜	86⅜
Sie H 6½s ctf 50 pct pfd	42	103½	103¼	103½

POULTRY MARKET

Butter Is Lower—Hens Also Down on Local Exchange.

ST. LOUIS BUTTER, EGG AND POULTRY EXCHANGE, June 9.—Butter extras were 1c lower at 42c; butter stands 1c lower at 40c; fresh first eggs unchanged to ½c lower at 18c; heavy and light hens, ½c lower at 18½c; leghorn hens, ½c lower at 13½c; large spring chickens, 1½c lower at 26½c; medium-sized spring chickens 1c lower at 23c; leghorn and small spring chickens, 1c lower at 18c.

Commission houses paid the following prices for round lots of various articles:

EGGS — Fresh firsts in good cases, 18c; ordinary firsts, 16c to 17c; cases returned 1c less.

BUTTER — Creamery extras, 42c; standards, 40c; firsts, 35c; seconds, 33c; No. 1 packing stock, 30c.

OLEOMARGARINE — Table grades in prints: No. 1, 28c; No. 2, 27c; No. 3, 25c; bakers' special in tubs and bakers' pastry, 17c.

CHEESE—Northern twins, 23½c; singles, 24c; long horns 24c; daisies, 24c, prints, 25c; bricks, 24c per pound.

LIVE POULTRY—Fowls, heavy, 18½c; fowls, light, 18½c; leghorns, hens, 13½c; 1927 springers, 2 lbs. and over, 26½c; springers, 1½ lbs., 23c; leghorn and small springs, 18c; cocks, 12c; leghorn cocks, 10c; ducks, 15c; spring ducks, 2 lbs. and over, 18@20c; muscovy ducks, 12c; geese, 10c; turkeys, hens and toms, 28c; No. 2 turkeys, 16c; guineas, round, $4.

PIGEONS AND SQUABS—Live pigeons, $1.75 per dozen. Dressed squabs, 50c per lb.; small and dark, 30c to 40c.

FROGS—Jumbos, $3; mediumX $2.25; small $1 per dozen.

VEALS — Choice, 130 to 157 pounds, 11½@12c; 180 pounds, 10c to 11c; 110 to 120 pounds, 9c to 10c; rough, coarse, underfed, underweight, etc., not wanted; salable only at sharp reduction. Spring lambs, 45@60 lbs., 12c to 15c per pound; poor lambs 9c to 12c; sheep, 2c to 5½c; bucks, 2c to 4c per lb.

MILK—Country stations, $1.70 per 100 pounds; delivered in St. Louis, $2.50.

NEW YORK CURB (COMPLETE)

By the Associated Press.

NEW YORK, June 9.—Following is the official list of transactions on the New York Curb Exchange, giving sales, high, low and closing on all stocks and bonds. Symbols: ††Ex-dividend. XR, ex-rights. UR, under rule. A, actual sales. *Cents a share.

Security.	Sales	High.	Low.	Close.	Prev. Close.
STOCKS.					
Al Packers	1	50c	50c	50c	.....
Al Co Am	10	73⅝	71	72⅝	70½
do pfd	2	104	104	104	.....
Am Arch	250a	96½	95⅝	95⅝	95½
*Am Com	10	8	8	8	.....
do F vtc	4	7⅝	7½	7½	7⅝
XAm Com	10	8	8	8	.....
*Am C Ofld	55	90	83	90	85
Am Cy pfd	140a	88½	88	88	88½
A E P vtc	1	2½	2½	2½	.....
*Am Expl	3	50	50	50	.....
Am G & El	19	90⅝	89⅛	89⅛	90⅛
do pfd	12	19½	18¼	18¼	19⅛
Am L & Tr	25a	259	259	259	259
Am Mara	11	4⅛	4	4⅛	4
Am Meter	150a	108	107	107½	107

Security.	Sales	High.	Low.	Close.	Prev. Close.
STOCKS.					
Pillsb Fl	2	89	89	89	89
P & L E Ry	2	172⅝	171½	172⅝	.....
Prai O & G	32	49⅝	48⅞	49	48⅞
Prai P L	350a	175	173	173	174½
Pratt & L	25a	49	49	49	50½
Premier G	2	2	2	2	2
Prud C pf	50a	104⅞	104½	104⅞	.....
Pug S P&L	28	35	34⅛	34½	33⅝
Pullman n	2	75	75	75	74⅞
Pyrene Mf	2	9⅝	9⅝	9⅝	9⅝
Red Banks	1	18	18	18	.....
*Red War	20	16	16	16	.....
Reiter-F	7	5¾	5½	5½	5
Reo Motor	16	22⅝	22⅛	22¼	22⅛
Rep M T ct	3	3¼	3¼	3¼	
Roy Bak P	90a	219	212	212	213½

An Organization With a Single Purpose

THROUGHOUT the entire history of this company the officers have steadfastly adhered to the most conservative principles of sound finance, and have not deviated from the policy of a business built on one type of investment.

Putting aside opportunities in other lines of investment, this organization has centered all efforts toward selecting safe first mortgage bonds.

A history of this kind is convincing testimony to the investor who knows the reward of perseverance and tenacity of purpose.

We have published a short, interesting booklet that you should read before making your next investment. Send for it.

Ask for CTXX

AMERICAN BOND & MORTGAGE CO.
CAPITAL AND SURPLUS OVER $9,000,000
127 N. Dearborn St., Chicago, Illinois

Offices in over 30 principal cities

Established 1904 — AN OLD RESPONSIBLE HOUSE — Incorporated

FRUIT MARKET

Apple movement on jobbing basis is light.

ST. LOUIS PRODUCE ROW, June 9.—Many of the apple sales reported were for stock retailed to dealers. Fifteen barrels of orchard run Illinois ben davis, scalded, sold at $3 a barrel.

Apple prices: Ben davis, $3 to $3.25; genitings, orchard run, $4.50 per barrel.

New Apples—Tennessee transparent, $2.75 per bu hamper.

Cantaloupes were steady. Strawberry supplies were light and the demand was moderate. Watermelons were slightly stronger.

BANANAS—In shipping order, 5¾c and in jobbing way loose 5c per lb.

BLACKBERRIES—Northern Missouri, $2 per 16-qt. tray; Tennessee, $3 per 12-qt. car.

CANTALOUPES — California jumbo, $3.75 to $4; standard $3.75; pony, $3 to $3.25; flats, $1.50.

CHERRIES—Home-grown, $1.50 to $1.75 per 12-quart tray; California boxes, $3 to $4. Calhoun County, 85c per basket.

HUCKLEBERRIES—Arkansas, $3.25 per 24-quart case.

GOOSEBERRIES — Homegrown, small, $1 to $1.50 per 12-quart tray.

STRAWBERRIES—Home-grown, $1.25 to $2 per 12-quart tray.

WATERMELONS—Florida, $2.50 to $3.50 per 100 pounds.

TURNIP TOPS—Home-grown, 25c per bushel box.

NEW YORK RUBBER MARKET

NEW YORK, June 9.—Rubber opened weak. Smoked ribbed sheets July 38.20; Sept. 38.10; October 38.10.

NEW YORK, June 9.—Rubber smoked ribbed spot 38¼.

NEW YORK, June 9.—Rubber closed weak; July 37.60c, Sept. 37.70c, Oct. 37.80c.

Record Day's Trade in Rubber.

NEW YORK, June 9.—Trading on the Rubber Exchange of New York today was the heaviest on record for any previous daily session, transactions consisting of 1667 lots, equivalent to 5167 tons. Trading for the first four days this week exceeded any previous week's total.

Curb Sales—Continued

Security.	Sales	High.	Low.	Close.	Prev. Close.
DOMESTIC BONDS.					
6½s	2	98⅝	98⅝	98⅝	.....
Un Pac RR 4½s	19	97¼	97¼	97¼	.....
USR6½ 38	1	101	101	101	.....
USR6½ 39	1	101	101	101	101⅛
USR6½ 40	5	101⅛	101	101⅛	101⅛

HOG PRICES RALLY AFTER RECENT DECLINES

EAST ST. LOUIS, Ill., June 9.—(United States Department of Agriculture.)—Hogs—Receipts, 15,000; 15c to 20c higher than Wednesday's average; close active and strong; top $9.10; bulk 160 to 190 pounds, $9; 190 to 220 pounds, $8.90 to $9; 20 to 260 pounds $8.75 to $8.90; few weightier loads $8.65 to $8.75; packing sows largely $7.75; good pigs, $8 to $8.50.

Cattle—Receipts, 1800; calves, 1000; generally steady with good and choice vealers 25c lower at $12.25; two loads native steers $9.85 to $11.40; 833-pound mixed yearlings, $10.60; cows upward to $8; low cutters, $4.25 to $4.50; best medium bulls $7.

Sheep—Receipts, 2800; weak undertone in lambs; mostly steady quality and sorts considered; spots 25c lower; bulk sales $16.75 to $17; top, $17.25; culls principally $11; fat ewes, $5 to $6.

New York Coffee.

NEW YORK, June 9.—Coffee spot quiet and easy; Rio No. 7, 14¾; Santos No. 4, 18⅜; futures steady; July 12.40; Sept. 11.75; Dec. 11.43; Jan. 11.35; March 11.20.

NERVOUSNESS

Anti-Kamnia Tablets soothe the nerves, banish insomnia, and induce natural, restful sleep. Also relieve pains of rheumatism, toothache, lumbago, headache, sciatica, neuralgia, women's pains, etc. Break up colds, fevers and grippe. Prescribed by doctors for more than 35 years. 25 millions used annually. Sold by druggists everywhere. In handy vest-pocket tins, 25 cents. A-K on every tablet of the genuine.

Anti-Kamnia

Quick Relief from Pains and Aches

ADVERTISEMENT

Backache Is Only a Form of Rheumatism

And sufferers are astonished at the RELIEF Dr. Fox's Rheumatism Tablets give. It would be even more astonishing if splendid results weren't gained—with such a union of ingredients. Absolutely harmless. Try them. $1 a box (6 for $5). If your nearest druggist is out of it, you can always get Dr. Fox's Rheumatism Tablets at Walgreen, Wolff-Wilson or Johnson Bros. drug stores.

Use ARZEN FOR Rose Colds — A Specialist's Prescription

Hay Fever, Nasal Catarrh, Asthma, Sinus Trouble, clogged nose. Few drops in nostrils act like magic. Only 50c. Guaranteed. Try it when you buy it. Get blessed, amazing relief on the spot or don't take it. Ask your druggist. Carry it with you. Use it anywhere, anytime. Delightful, harmless.

ACTS INSTANTLY

ADVERTISEMENT

Make Bed-Bug, Ant and Roach Killer —Quick—Easy

You can easily make at home a quart of the strongest bug killer for 35c—enough to kill a million bed-bugs, roaches, ants and fleas. This recipe, known as P.D.Q., can do no damage to your springs or furniture; won't rot or stain clothing. P.D.Q. is used and recommended by leading hotels, hospitals and railroads as the quickest and safest way of getting rid of pesky insects. Instantly it smothers and kills the living creatures; coats their eggs, and stops them from hatching and multiplying. P.D.Q. can also be had in double-strength liquid form—ready for use. Free patent spout enables you to reach hard-to-get-at places with ease. Get P.D.Q. at your druggist's today. Your money back if the bugs are not gone tomorrow.

Wolff-Wilson Drug Stores; Walgreen Drug Co.

BONDS IRREGULAR, TRADE IS SMALLER

By the Associated Press.

NEW YORK, June 9.—Announcement that a syndicate headed by Blair & Co., will offer tomorrow the $65,000,000 Canadian National Railway 4½'s overshadowed all other developments in the bond market today. The price has not yet been made known. Meanwhile listed issues continued irregular and trading was in reduced volume.

City of Milan 6's were accumulated in rather large amounts around 92, slightly under their high price. Polish 8's were in demand at fractionally better prices coincident with revived reports that the new loan to the European republic is nearing completion.

Domestic issues were decidedly inactive. Chesapeake corporation 5's rallied slightly and there was renewed accumulation of International Telephone convertible 5½'s.

United States Government issues were quiet and slightly lower.

Prompt over-subscription of the $15,000,000 City of Copenhagen 5's was reported soon after the books were opened.

VEGETABLE MARKET

ST. LOUIS PRODUCE ROW, June 9.—Potato price range: Wisconsin rurals, $5.25; Washington russet burbanks, $5.50 per 100 lbs.

New potatoes—Mississippi triumphs, No. 1, $5.50; Oklahoma triumphs, No. 1, $5.50; No. 2, $3.75 to $4; Arkansas triumphs, No. 1, $5.25 to $5.50, and No. 2, $3.50; Texas No. 1, $5.35 to $6 per 100 pounds.

Sweet Potatoes — Tennessee nancy hall, 1.10 per bu hamper; home-grown nancy hall, 90c; bermuda, 70c; red nansemond, $1.35.

ASPARAGUS—Alton and Illinois, $3 for extra fancy, $2 for fancy; strings, $1 to $1.75 box; home-grown, green and white, $1 to $1.50 per dozen hand bunches.

AVOCADOS—California, $3 to $4, according to size, per crate.

BEETS—Home-grown, 40c per dozen bunches.

BUTTERBEANS — Alabama, ⅞ bu. hampers (in pods) $2.

CARROTS — Louisiana crates, $3; California crates, $3.50; Miss. ⅞ hampers, 75c to $1; Texas bu baskets, $2; home-grown, 20c to 25c per dozen bunches.

CABBAGE—Arkansas bulk, $140 per ton; home-grown, $1 to $1.50 per bu box.

CABBAGE SPROUTS — Home-grown, 35c per bu box.

CAULIFLOWER—Home-grown, 50c to 75c for small and $1.50 to $2.25 for large.

CELERY—Florida, $4 to $6.50 per crate; washed jumbo, $1.35 per bunch.

CUCUMBERS—Alabama ¾-bu hampers, 50c to $1 for poor and $1.25 to $1.50 for ordinary and $1.75 for fancy.

EGG PLANT—Florida 1½-bu crate, $3 to $3.50.

GARLIC—Louisiana single strings, 15c to 65c.

GREEN PEAS—Home-grown, $1.50 to $2.50 per bu box.

GREEN CORN—Texas bu baskets, $1.25 to $1.50; Louisiana bu basket, $1 to $1.50, and Alabama, $1.75.

GREEN ONIONS — Home-grown silver skins, 25c to 35c per doz bunches.

GREEN PEPPERS—Louisiana and Alabama ⅞ hampers, $1 to $1.50; and flat crates, 75c; Florida 1½-bu crates, $3 to $3.50.

GUMBO—Alabama and Mississippi, ¾ hampers, $2.25; Texas, $3.50 per bu hamper.

KOHLRABI—Home-grown, 35c to 50c per dozen bunches.

KALE—Home-grown, 35c per bu box.

LETTUCE—California iceberg, $7 per crate; home-grown field, 25c to 50c, and iceberg, 40c to 75c, and romaine, 20c per bu box.

MUSHROOMS—Missouri, 75c per lb in cartons.

MUSTARD GREENS—Home-grown, 25c to 35c per bu box.

ONIONS—New Texas crates No. 1 yellows, $2.50; No. 2 yellow, $2 to $2.25; yellow boilers, $1.50 to $2; white boilers, $2.50; Louisiana creoles, $3.50 to $4.50 per 100 lbs.; California, white, $3 to $3.25, and yellow No. 1, $2.75 to $3 per crate; Spanish onions, 50c to $2.10 per crate.

RADISHES—Home-grown tips, 15c per doz bunches and long white, 25c to 30c per doz bunches.

PARSLEY—Home-grown curly, 15c to 20c per doz bunches.

RHUBARB—Home-grown, 35c per doz. bunches.

SAUERKRAUT—Casks, $13; barrels, $9.50; half-barrels, $5; kegs, $2.

TOMATOES—Texas flat crates, 60c to $1, and lugs, $2 to $2.25; Alabama flats, $1.25; Mississippi, 65c for wrapped per crate; Florida 6-basket crates repacked fancy, $4.50, and choice $3.50.

SPINACH—Home-grown, 50c to $1 bushel box.

STRING BEANS—Mississippi and Alabama, $2 to $4 per ⅞-bu hamper.

TURNIPS—Home-grown globes, 25c to 35c per doz. bunches; bu boxes globes, $1; sacker, $2 per 100 lbs.

LEAD, ZINC AND COPPER

Lead was strong at $6.25 per 100 lbs in St. Louis today. Zinc was strong at $6.27 per 100 lbs.

NEW YORK, June 9.—Copper steady, electrolytic spot and futures 12.75. Tin easy; spot and nearby 67.75; Aug. 64.50. Iron steady and unchanged. Lead steady; spot 6.40. Zinc easy; St. Louis spot and spot 6.40. futures 6.20@6.25. Antimony spot 12.25 @12.50.

LONDON June 9.—Standard copper, spot, £54; futures, £54 12s 6d; electrolitic copper, spot £59 15c; futures, £60 5s; tin, spot, £293 12s 6d; futures, £286 12s 6d; lead, spot, £24 12s 6d; futures, £25; zinc, spott £28 12s 6d; futures, £28 15s.

TURPENTINE, FLAX, LINSEED

Linseed oil grades, in lots of 1 to 4 barrels, now 13.1c per pound for raw and 13.5c for boiled.

DULUTH, Minn., June 9.—Close flax: July, $2.25¾; September, $2.88½; October, $2.28½.

SAVANNAH, Ga., June 9.—Turpentine firm, 54¼@54½; sales 794; receipts, 1465; shipment 7291; stock, 19715; rosin firm; sales 2027; receipts 4475; shipments 16,335; stock 52,575.

Quote B D $8.50; E $8.60; F $8.85; G H I K M N $8.80@8.85; WG $9.85@9.90; WW X $11@11.10.

New York Silk.

NEW YORK, June 9.—Raw silk prices unchanged.

Close Outs Dresses, Coats, Etc.

—and all Spring and Summer Ladies', Boys' and Girls' Goods at much less than cost. Beautiful newest Dresses as low as 2 for $2.95.

$12.50 Dresses Cut to $4.50
$18.50 Dresses Cut to $6.50
Silk Dresses as Low as $1.95

Beautiful, newest silk Coats, $6.95—Wash Skirts, 45c—Blouses, 15c—Fur Chokers, $2.95—Girls' Coats, 95c—Boys' Long Pants, 95c—Boys' Suits, 95c—Girls' Dresses, 45c—newest Ladies' Hats, 75c—Hiking Suits, $1.95—mussed $2 Dresses, 45c—Girls' Hats, 45c—Rayon Silk Sweaters, 45c—Ladies' Suits, $1.50—Boys' Lumber Jacks, 95c.

1012 NORTH GRAND

WHOLESALE PRICES DIRECT FROM FACTORY

Lancaster guaranteed one year, regardless of mileage, backed by manufacturer, also Glenn's 26 years' tire experience in St. Louis.

Five reasons why Lancaster averages 20,000 miles:

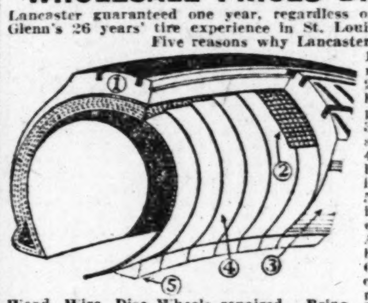

1—Tread extra thick. Tough wearing, rarely cuts or skids.
2—Breaker strip, strong, thick, insures balanced distribution of road shocks and prevents tread separation.
3—Sidewalls rigid, giving added protection against curb and rut wear.
4—Cord strictly high grade, each ply imbedded in pure friction gum, producing long wear and durability.
5—Bead strong, carbon wire braided, reinforced with friction cord to avoid rim cutting.

All these built-in extras mean long trouble-proof mileage.

Only by comparison of quality and price can you appreciate the following unusual prices as an inducement to try Glenn's Lancaster:

30x3½	$10
32x4	16
33x4½	22
33x5	35
BALLOONS	
29x4.40	$12
30x4.95	16
33x6.00	25

Other sizes equally low. $2 to $4 allowance given you regardless of make on Lancaster or Firestone.

Wood, Wire, Disc Wheels repaired. Bring your Wheel and Rim troubles to our expert. Our expert vulcanizer enables us guaranteeing our repair or refund you cost.

Closing out, regardless of cost, 1780 first-grade Tires and Tubes, guarantee backed by manufacturers, no seconds or so-called blemished—Fisk-Diamond-India and Cupples. Call and convince yourself, as you cannot afford to miss this genuine big saving on quality stock, which you find absolutely as represented. In future we will sell Lancaster and Firestone exclusively.

GLENN'S, GRAND AND PINE — Lindell 2363

ADVERTISEMENT

Here's Speedy Relief for Tender, Aching, Swollen Feet

Walgreen Drug Co. Says Emerald Oil Must Give Complete Satisfaction or *Money Cheerfully Refunded.*

Your feet may be so swollen and inflamed that you think you can't go another step. Your shoes may feel as if they are cutting right into the flesh. You feel sick all over with the pain and torture and pray for quick relief. What's to be done?

Two or three applications of Moone's Emerald Oil and in fifteen minutes the pain and soreness disappear. A few more applications at regular intervals and the swelling reduces.

And as for Soft Corns and Callouses a few applications each night at bed time and they just seem to shrivel right up and scale off.

No matter how discouraged you have been with powders, footbaths or other applications, if you have not tried Emerald Oil then you have something to learn.

It's a wonderful formula—this combination of essential oils with camphor and other antiseptics so marvelous that thousands of bottles are sold annually for reducing varicose or swollen veins.

Walgreen Drug Co. guarantee Moone's Emerald Oil to end your foot troubles or money back.

HEAR THE NEW VICTOR RECORDS FIRST AT UNION

Union's Super-Values for THRIFT FRIDAY

Coil Spring $7.85 — Helical coils on sturdy cast iron frame. *Only $1 Cash*

Cotton Mattress $6.75 — All-cotton, well-tufted and securely stitched. Full 45 lbs. *Only $1 Cash*

3-Pc. Fiber Reed Bed Davenport Suite $96.50 — Three lovely pieces, as shown, in Summery fiber reed. The large bed davenport opens into a full-size coil-spring bed. Loose spring cushions are cretonne covered. Choice of pastel finishes at... *Pay Only $7.50 Cash*

Refrigerator $19.75 — Gibson Refrigerator, 40-lb. ice capacity and enamel-lined food chambers, insulated walls. *Only $1 Cash*

Apartment Refrigerator $16.75 — Heavy insulated oak walls and white enamel-lined food chamber. *Only $1 Cash*

3-Pc. Bed Davenport Suite $139.75 — Three lovely pieces in figured velour. Bed-davenport opens into large coil-spring bed. Elaborately carved base and Nachman spring units throughout. *Pay Only $12 Cash*

MERAMEC CLUBHOUSE SPECIALS

Folding Steamer Chair $1
Bathing Suit Case 69c
1-Gallon Outing Jug $1
Cane Seat Porch Rocker $1
Portable Phonograph $16.75
Folding Card Table $1.49

Folding Canvas Cot $3.98 — A sturdy folding Canvas Cot, ideal for touring and camping. Folds easily and compactly, and is very light. *Cotton Pad, as Shown, $2.98*

9-Pc. Dining-Room Suite $149.75 — Large buffet and extension table, closed-end china and six sturdy chairs in walnut veneer on hardwoods. A newly designed Suite.... *Pay Only $12 Cash*

Day-Bed Pad $6.95 — Pretty cretonne-covered cotton Day-Bed Pad. Makes the old day-bed seem just like new. *Only $1 Cash*

5-Pc. Breakfast Set $16.75 — Four Windsor chairs and pretty wing-top table in durable gray enamel finish. *Only $1 Cash*

Steel Day-Bed $9.75 — All-Steel Day-Bed with resilient fabric springs. Finished in everlasting walnut enamel. *Only $1 Cash*

Ironing Board $1.00 — Very well made of good quality wood with sturdy steel braces. Folds easily, compactly. Bargain Basement

9x12 Velvet Rug $24.75 — Splendid room-size Velvet Rug in the newest patterns and color combinations. Seamless. *Only $2 Cash*

Curtain Stretcher $1.00 — Easily adjustable with sturdy wood frame; 100 rustproof pins. Bargain Basement

Wardrobe Trunk $22.50 — Spacious and strong, this fine Wardrobe Trunk, well arranged. Cretonne lined. *Only $2 Cash*

Useful Tabourette $1.00 — Sturdy Tabourette with 11-in. square top. Pretty Queen Anne legs. Bargain Basement

Oak Top-Icer $12.75 — Gibson oak Top-Icer, ample ice capacity and enamel-lined food chamber. Well insulated. *Only $1 Cash*

GOODYEAR — *Tires May Be Bought on Union's Liberal Budget Plan* — Enjoy the week-end jaunt...buy your Goodyear Tires at Union and forget that you have them. Easy monthly payments. *All Sizes in Every Type*

Fiber Reed Rocker $7.95 — Ideal for the Summer Porch, in the favored pastel shades. Cretonne-covered cushions. *Only $1 Cash*

Folding Chair $1 — Strong "cable" Folding Chair of metal tubing, with brown canvas seat. Bargain Basement.

UNION HOUSE FURNISHING CO.
1120-22-24-26-28-30 OLIVE STREET

Kitchen Chair $1 — Oak finish hardwood Chair with double stretchers for extra strength. Bargain Basement.

SAVE ON FURNITURE AT UNION — 2 EXCHANGE STORES — 206 N. 12TH ST.-7TH & MARKET STS.

Special! Odd Davenettes $9.75 — A wonderful group of reconditioned Davenettes in a choice of finishes and upholsterings. Only 20, in all. *Only $1 Down*

Three-Piece Living-Room Suite $89.75 — Armchair, wing chair and davenport with deep spring cushions. Upholstered in velour. A real value at this price. *Pay $5 Down*

LARGE VANITY $39.75 — Large odd Vanities in several finishes. In A1 condition and wonderful buys at $39.75. *Pay $3 Down*

GAS RANGES $9.75 — A group of several styles of cabinet and side-oven Gas Ranges. In A1 condition and real values at this low price. *Only $1 Down*

REFRIGERATORS $12.50 — A wonder group of reconditioned Refrigerators, every one in good condition. Choose early while the selection is complete at this price. *Only $1 Down*

ODD PIECES —*For Every Room at Special Prices*
Complete Lamps..$5.95
Davenport Tables, $9.75
Fabric Springs...$2.50
Odd Wood Beds...$9.75
Oak Dressers...$12.50
Easy Terms at Union Exchange Stores

SAVE ON FURNITURE AT UNION — 2 EXCHANGE STORES — 206 N. 12TH ST.-7TH & MARKET STS.

OPEN UNTIL 8 P. M.

NEW TAILOR-MADE NOT-CALLED-FOR SUITS $10.95 UP

Open Saturdays Until 9 P. M.

TRADE IN YOUR OLD SUIT ON A NEW ONE

Wool Blue Serge Pants Young Men's Sizes $1.95

Summer Suits $2.50 to $12.50

HART SCHAFFNER & MARX SUITS $6 TO $12

These garments were returned to the factory. We reconditioned them. Many are like new.

DRESS BETTER FOR HALF

$4.50 DRESS PANTS $2.50

COATS & VESTS $1.50 to $5

1012 N. Grand

ADVERTISEMENT

...eedy Relief for ...Aching, Swollen Feet

...Says Emerald Oil Must Give Complete ...or *Money Cheerfully Refunded.*

...swollen and ...you can't go ...may feel as ...t into the ... over with ...d pray for ...be done? ...cations of ...l in fifteen ...eness disap... ...lications at ...he swelling

...nd Callouses ...night at bed

time and they just seem to shrivel right up and scale off.

No matter how discouraged you have been with powders, footbaths or other applications, if you have not tried Emerald Oil then you have something to learn.

It's a wonderful formula—this combination of essential oils with camphor and other antiseptics so marvelous that thousands of bottles are sold annually for reducing varicose or swollen veins.

Walgreen Drug Co. guarantee Moone's Emerald Oil to end your foot troubles or money back.

SAVE ON FURNITURE AT UNION 2 EXCHANGE STORES
206 N. 12TH ST.—7TH & MARKET STS.

Special! Odd Davenettes

$9.75

A wonderful group of reconditioned Davenettes in a choice of finishes and upholsterings. Only 20 in all.

Only $1 Down

Three-Piece Living-Room Suite

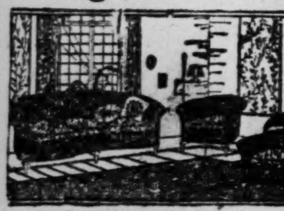

$89.75

Armchair, wing chair and davenport with deep spring cushions. Upholstered in velour. A real value at this price.

Pay $5 Down

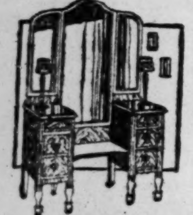

LARGE VANITY

$39.75

Large odd Vanities in several finishes. In A1 condition and wonderful buys at $39.75.

Pay $3 Down

GAS RANGES

$9.75

A group of several styles of cabinet and side-oven Gas Ranges. In A1 condition and real values at this low price.

Only $1 Down

REFRIGERATORS

$12.50

A wonder group of reconditioned Refrigerators, every one in good condition. Choose early while the selection is complete at this price.

Only $1 Down

ODD PIECES

—For Every Room at Special Prices

Complete Lamps..$5.95
Davenport Tables, $9.75
Fabric Springs... $2.50
Odd Wood Beds... $9.75
Oak Dressers... $12.50

Easy Terms at Union Exchange Stores

SAVE ON FURNITURE AT UNION 2 EXCHANGE STORES
206 N. 12TH ST.—7TH & MARKET STS.

Popular Comics
News Photographs

ST. LOUIS POST-DISPATCH
DAILY MAGAZINE

Home Reading and
Women's Features

THURSDAY, JUNE 9, 1927.

OFF ON A 43-MILE HIKE

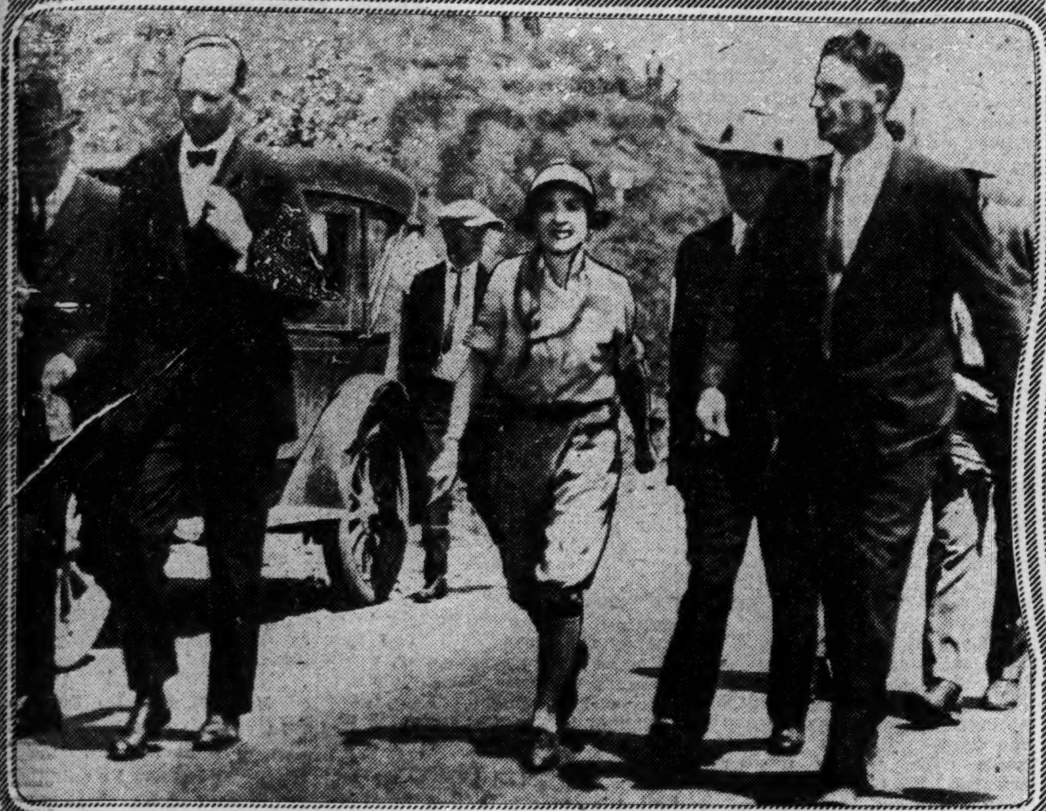

Miss May Brewer, of Weaverville, N. C., walking from Burnsville to Asheville. She covered the distance in 8 hours and 35 minutes, an hour faster than the time established by Miss Eleanor Sears of Boston. —Fotograms

GERMANY ESTABLISHES TRAVELING STORES

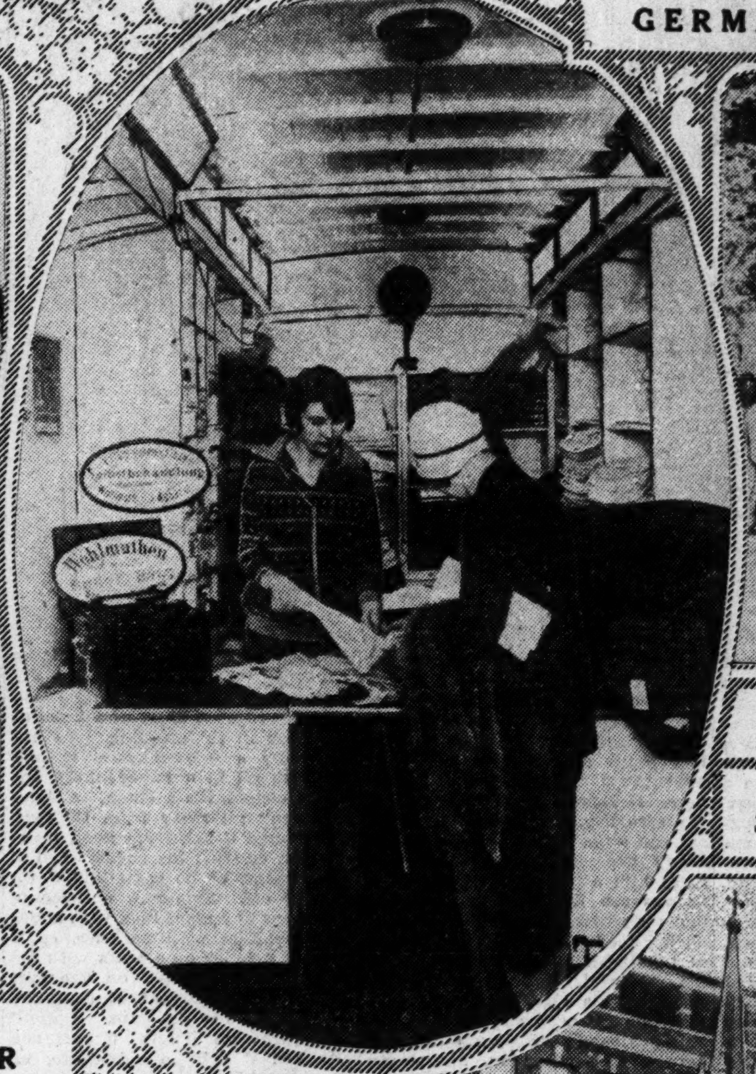

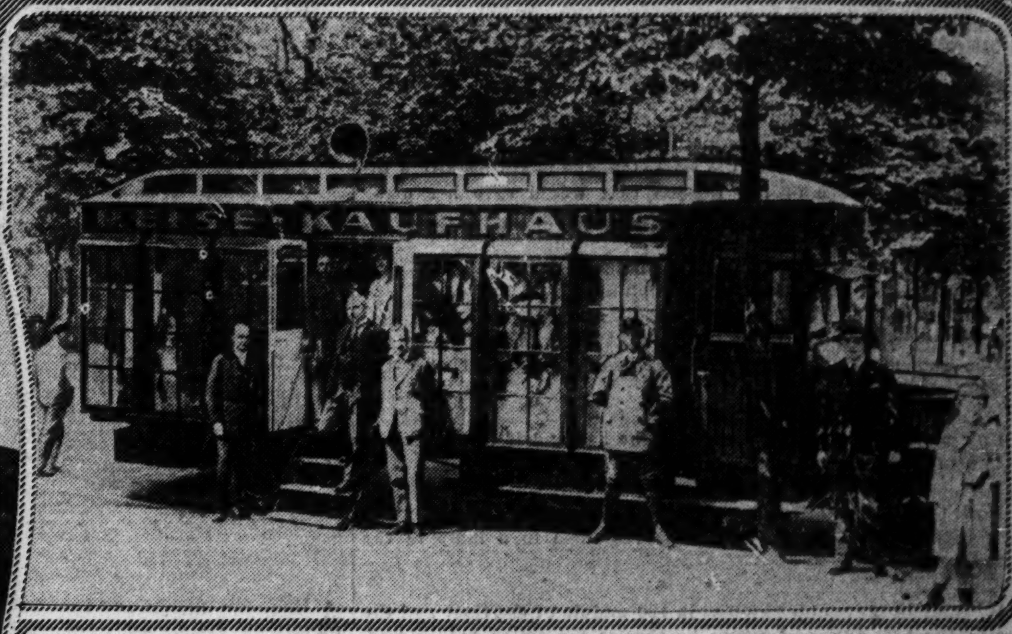

The interior, at left, and the exterior, above, of the newest method used by German merchants to reach their country customers. —Underwood & Underwood.

GRAVE OF THE FIRST AMERICAN KILLED IN THE WAR

Memorial day services at the cemetery at Fismes, France, at the grave of Rene Phelizot, the first American to lose his life in the World War —International Newsreel

A CITY SHRINE

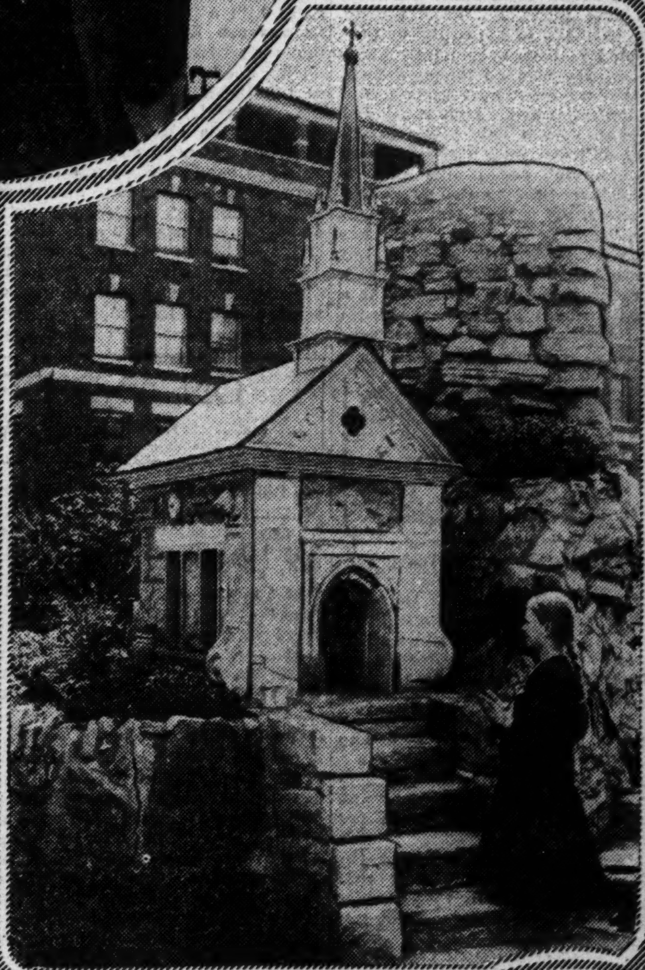

A miniature church and shrine at 143d street and St. Ann's avenue in New York. —International.

GOOD LOOKING, WHAT?

Alberto Rabagliati, the winner of a beauty contest for men in Italy and Antonio Cumellas, Spanish winner, who have arrived in this country to enter the movies. —International.

THE GRAND STAND CROWD ON A BUSY NIGHT AT THE DOG RACES AT MADISON TRACK

A QUEEN

Isabel Blacklock, of King City, Mo., elected ruler of the recent Bluegrass Festival. —Underwood & Underwood

OFF AGAIN

Fourteen-year-old David Putnam who sails with his father on an expedition to the polar seas which starts from New York next Saturday. —Wide World photo.

MEDITATIONS —OF A— MARRIED WOMAN

By HELEN ROWLAND

WHY SHOOT YOUR HUSBAND?

TURNING a bachelor into a husband is the greatest feat of the average woman's life.

* * *

If only the girl who contemplates performing this modern miracle could interview his landlady, his mother, or the maid who takes care of his apartment, before taking the vital step, she might acquire a little working knowledge of her life-job that would save her many shocks and prevent at least one husband-shooting.

* * *

She might find out, for instance, whether he pays his rent regularly or takes it out in applesauce or stalling.

* * *

What time he comes in at night, what time he gets up in the morning, and whether or not his apartment is deserted over the week-end.

* * *

How many feminine telephone calls he has and if the neighbors complain of the noise in his apartment after 11 p. m.

* * *

How much ventilation he requires at night, and whether he throws back the bed-clothes or just leaves them in a lump in the morning.

* * *

Whether he leaves his pajamas in the middle of the floor and the water in the bath-tub, and where he throws the soiled bath-towels.

* * *

Whether he is addicted to patent medicines or to morning exercises and what he does with his cigarette ashes and his old razor blades.

* * *

How many moth-eaten sweaters and weather-beaten hats he keeps hanging around, and how large the holes are in his socks.

* * *

Whether he is satisfied with safety-pins in place of buttons in his underwear, or is the meticulous kind who carefully hangs his cravats in a row and places boot-trees in his bed slippers. (Oh, the psychology or that*)

* * *

If he is "fussy" about not having things moved around on cleaning day and forever suspicious of "missing" something.

* * *

What he eats for breakfast and how long it takes to get him to the table.

* * *

Whether he tips liberally and leaves money lying around carelessly, or is always "hard-up" and asking for a "loan."

* * *

If he wipes his shoes on the soiled towels or uses the table-runner to polish his golf sticks.

* * *

If he regards the waste-basket as a receptacle—or just as a target.

* * *

If he burns the furniture with his cigarette stubs, scratches it with his boot-heels and leaves wet glasses on the mahogany.

* * *

Not that any or all of these things would deter a woman from marrying the man she loves, but that a fore-knowledge of them would give her a working basis on which to start the "Cure" or the "Reform," which every woman sub-consciously thinks she is going to effect on the man she marries!

Children's Bedtime Story

By THORNTON W. BURGESS.

Terror in the Green Forest

Of all the creatures far and near
'Tis man who most inspires fear.
—Old Mother Nature.

ONCE in a while a hunter with a terrible gun had visited the Green Forest, but it was only once in a while. You see, Farmer Brown allowed no hunting there, and when a hunter did get in there he did it without the knowledge of Farmer Brown or Farmer Brown's boy.

So perhaps you can guess at how the little people and the big people of the Green Forest felt when it was filled with men carrying clubs and terrible guns. There were a lot of them now and such a racket as they made as they tramped through the Green Forest shouting and beating the brush and trees with their clubs. It seemed as if they were trying to make all the noise they could, as indeed they were.

When Blacky the Crow first heard them he hurried to see what all the row was about. But he didn't remain. Goodness, no! Even Blacky was frightened. There were too many terrible guns for Blacky to feel safe.

Chatterer the Red Squirrel hid in a hollow tree. Happy Jack the Gray Squirrel and his cousin, Rusty the Fox Squirrel, deserted the Green Forest and raced straight up to Farmer Brown's house. Whitefoot the Wood Mouse crept into one of his little underground homes and shivered and shook and shook and shivered. Lightfoot the Deer and Mrs. Lightfoot bounded away toward the Great Mountain and there was terror in their great soft eyes. They did not go together, for Mrs. Lightfoot had twins, beautiful little spotted twins, to watch over and to lead as fast as she could. Yowler the Bobcat was aroused from his hiding place and made straight for some ledges he knew of, there to creep into a deeply hidden cave. Buster Bear, with many a snarl and rumble and grumble of his deep voice, also headed for the Great Mountain, and he traveled fast, did Buster.

The astonishing thing to Sammy Jay and all the others, who stopped long enough to look, was that Farmer Brown's Boy and Farmer Brown were among these hunters. Sammy and the other little people couldn't understand this at all. It wasn't like Farmer Brown's Boy, or Farmer Brown either. Furthermore, Farmer Brown's Boy was carrying a gun.

Chatterer the Red Squirrel hid in a hollow tree

"I wouldn't have believed it if I hadn't seen it with my own eyes," said Mrs. Grouse afterward. "No, sir, I wouldn't have believed it if I hadn't seen it with my own eyes. But he had a terrible gun and goodness knows I ought to know one when I see it."

Now all these hunters were strung out in a long line as they tramped through the Green Forest and there wasn't a chance for anybody to slip between them without being seen. Deeper and deeper they went into the Green Forest. Paddy the Beaver heard them coming and he and Mrs. Paddy retired inside their house and were very, very thankful that it was entirely surrounded by water. But all these men paid no attention to Paddy nor to his dam. He was dreadfully afraid they might tear his dam down, but they did nothing of the kind. They kept on right past the pond and after a while they disappeared deeper in the Green Forest toward the ledges, and no one understood at all what it meant. Perhaps I am mistaken in saying that. There was one who understood. In fact, there were two who understood. The makers of the footprints, which had so puzzled the people of the Green Forest and Old Man Coyote, guessed what all that noise meant. Yes, sir, they did so. They guessed that all those hunters were after them and they guessed just right. Have you guessed who made the footprints?

ABE MARTIN—On Delegates

SPOTTIN' A DELEGATE

AMBROSE MOOTS' own mother wouldn' have known him if she'd seen him start fer Salt Lake City, Utah, this week, where he's t' be delegate at a sugar beet growers' convention, fer bein' a delegate jest seems t' transform a feller's whole appearance. Ther' wuzn' a thing about Ambrose t' suggest a beet grower 'cept his sunburned neck. He'd become a delegate over night, an' ever' vestige, ever' earmark of his callin' or profession had been successfully obliterated. He wuz no longer a hale, jovial, easy-goin' beet farmer, but a close-mouthed, serious-minded delegate, with a new yeller pasteboard suitcase with a sheep's gray sock hangin' out o' one end, a climbin' necktie, an' under-sized tan shoes, an' a "full stout" Rochester, New York, suit. Much has been written about th' delegate, but th' top has been barely scratched, an' much remains t' be said. If a delegate would just hop on a train wearin' his usual makeup, an' act natural, nothin' would be thought of it, but th' minute a feller is elected, or selected, t' be a delegate t' somethin' he seems t' start right in t' figure out ways t' change his appearance an' remodel his manners. Delegates all seem t' take it too seriously. There's a thousan' an' one ways t' spot a delegate. It hain't necessarily his badge that gives him away. Nearly allus his sleeves are too long, an' his hat looks too new, an' sets up too high on his head. His collar is too big, or too tight, an' his necktie looks too "special." Th' half-burned band on his cigar' an' th' white space on his neck showin' that his hair has been recently undermined, both arouse suspicion, an' stamp him at once as a stranger an' a delegate. A delegate's reluctance t' let go of his suitcase till he reaches his hotel room is a never-failin' indication that he's a delegate. If we meet a feller lookin' fer a good cheap restaurant he's as sure t' be a delegate as if he'd bought an' orange on th' train. If we see a feller standin' in front of a hotel at 5 o'clock in th' morning, he's undoubtedly a delegate, an' if he's tryin' to git in a habedashery before 8 o'clock it's a cinch. A delegate can't git away from th' fact. He's bound t' ask fer a good nickel cigar, or stuff his pockets full o' newspapers, or do somethin' t' tip himself off. Somehow a delegate never has any more luck with shoes than he does with neckties, so if you see a feller on a train with his shoes off, or standin' on one foot like a stork in front of a waffle window, he's a delegate. I dont' know whether it's th' importance attached t' bein' a delegate, or whether it's because a delegate hain't spendin' his own money, or what it is that transforms a human bein' th' minute he becomes a delegate, but ther's somethin'.

(Copyright, 1927.)

LAUGHING AROUND THE WORLD with IRVIN S. COBB

The High Cost of Education.

AN American visiting the historic St. Andrew's links in Scotland, and being without a partner, asked the secretary for an introduction to any unattached player who might be looking for a game. He was accommodated with a round in the society of a Scot who claimed to be an amateur.

"It seems to me," said the American, after a few holes, "that you play remarkably well for a beginner."

"Me a begeener?" retorted the native. "I'd have ye know that I've been investin' in this ancient and honorable game ever since last Monday."

(Copyright, 1927.)

Galli Curci Doesn't Diet.

Mme. Galli Curci, operatic prima donna and leading coloratura, does not believe in diet, but eats quantities of vegetables and little meat. She also states that she drinks plenty of milk and water, but never tea or coffee because of their stimulating effects.

Fried Pears.

Take large winter pears and slice them in thick slices, remove the cores carefully. Dust with flour, sprinkle with salt, pepper and sugar, and fry in butter. Drain and serve on a hot dish garnished with parsley or cress.

RECIPES FROM "My Old Virginia Cook Book"

Orange Cake

TAKE 1-3 cup of butter, 1 cup of sugar, the whites of 3 eggs, the yolks of 1 egg, the rind of 1 orange and a little more than half of the juice, 1⅝ cups of flour, 2 tablespoonfuls of baking powder and a little salt. Cream the butter and sugar together. Then add the well-beaten eggs, the orange juice and rind, and beat well. Then sift in the flour and salt, beating it good. Then add the baking powder, stirring it in well. Pour into a well greased pan and bake in a moderate oven for ½ hour. When cool, split the cake and put in a filling made as follows:

Take the juice of 2 oranges, the rind of 1 orange, 1 egg, ½ cup of sugar, ½ cup of hot water, 1 large teaspoonful or more of cornstarch, and a little salt. Put the juice and rind of orange, the sugar, and the hot water on to cook, adding the beaten egg at once, stirring in well. When boiling, add the salt and the cornstarch which has been moistened with a little cold water. Cook until thick. Cool and spread between layers.

For the top of the cake make the following:

Take 2 tablespoonfuls of orange juice and stir into it enough sugar to make it stiff enough to spread. Then spread on cake.

(Copyright, 1927.)

ON AND OFF BROADWAY

By COSMO GORDON

SPEAKING of electrical signs that have given Broadway the appellation, "The Great White Way," how many Broadwayites, both near and distant, recall the first movable incandescent display? Not many, I warrant. It stood atop of the building at the southwest corner of Broadway and Forty-second street and depicted a kitten becoming hopelessly entangled in the silk thread that the sign advertised.

Other movable signs followed so close upon the appearance of the skittish electrical kitten, that in two years there were such bold pyrotechnic panoramas that the poor kitten was soon a back number. At this writing the largest sign on Broadway is the one erected by the producers of the "King of Kings," the Biblical film romance. The letters are fully three stories in height and the total number of lamps used are in excess of 30,000, each of 250 candle power.

* * *

Charles Kee's laundry, in a side street off Broadway, takes pride in the fact that it does John Drew's and Wilton Lackaye's shirts. Charlie is an artist with a flatiron and recently there came under his tutelage a young Chinese who bore a faint family resemblance to his employer. During the recent decisive military engagements around Shanghai a customer with a desire to twit the laundryman's apprentice, said to him, "Say, boy, how you likum go big fight China? Plenty war. You like be allee samee Melican doughboy."

The young Celestial, without cracking a smile, answered, "Indeed, sir, conditions in my native country may properly be described as critical. I shall probably join the Kiouminatang forces in China as soon as conditions permit. My commission as Lieutenant in the Southern army becomes effective next November."

The young man is George C. Ming, a senior at Columbia College, sent there at the expense of the Southern Government. Charlie Kee is his uncle and Charlie's brother is an important member of the staff of one of the leading Southern Generals.

Park avenue, New York's elite boulevard, seems to have given up the notion of sending its first citizens of both sexes to Hollywood. Mrs. Thelma Morgan-Converse, a relative of the Morgans, seems to be the only society woman who has gotten anywhere at all in her picture endeavors. Others have proved themselves miserable flops. It's a harsh word, but true withal. Notably fruitless was the professional career of Julia Hoyt (Mrs. Lydig Hoyt), who by some spell induced Broadway theatrical producers to feature her in a number of productions, all of them financial failures. But screen magnates have more commercial sagacity. After her screen test, they told her the horrible truth in unmistakable terms.

* * *

Astonishing as it may appear, the proprietors of most of the night clubs on and off Broadway are devoutly praying for a sudden and decisive influx of prohibition enforcement agents armed with padlocks and injunction documents. Stranger still is the fact that prohibition enforcement activity on Broadway has slackened considerably in the last few months, or since the resignation of Emory R. Buckner, the bane of bootleggers.

For some of the places to be padlocked would be a distinct advantage. The summer is drawing nigh, and with it lax patronage. It doesn't pay the booze-selling bonifaces to keep their places open. If they shut down, they must pay the balance of the rent on their lease. Aha! But if they are padlocked, the place just remains closed for from three to six months during the dog days, and is ready to reopen in the fall with an entirely new line of bottled goods.

(Copyright, 1927.)

Avoid Heavy Desserts.

Many health authorities attribute America's digestive disorders to overeating, especially of rich, heavy desserts. Fruits or flavored gelatin are logical climaxes to the average meal. Aside from supplying the body with an important element of nourishment, gelatin is very easily digested.

The Gaping Mouth

By Chas. A. L. Reed, M. D.

Former President of the American Medical Association.

YOU have observed the "gaping mouth" even if you yourself are not the victim of such an unfortunate feature.

One of the most fatal disfigurements to any face, which might otherwise be beautiful, is a mouth which is constantly open or which droops slackly. There is nothing so prejudicial to good looks!

This defect is the result of habitual breathing through the mouth. It may be simply a bad habit or may be due to obstruction of the passage of air through the nose.

If a child forms this habit it is entirely the mother's fault. No mother should allow her child to breathe through the mouth without at once taking steps to have it properly examined by a nose and throat specialist.

The commonest form of obstruction in the nose is a growth of "adenoids" at the back, and these can be scraped away by a slight operation, which not only stops the mouth breathing, but also greatly improves the child's appetite and general health.

This should be done as early as possible, for the consequences of neglect extend much further than the acquisition of the "idiotic" expression. Moreover, if the obstruction is allowed to continue, the child forms the habit of breathing through the mouth, and even when the passage through the nose is made clear, tedious months of training have to follow in order to form a new and better habit.

Nor should adults who breathe through the mouth neglect to have it seen to, even if they are not interested in the beauty of their expression. They should a least remember that the function of the nose is a very important one.

The air of the atmosphere is too cold and too dry, and under modern conditions, usually too dirty to be taken directly into the lungs. The nose is specially designed to filter the air and thus make it suitable for breathing.

The larger particles of dirt are caught on the small hairs just inside the nostril and the finer pieces on still tinier, invisible hairs further up. The air is then passed through a complicated maze in the nose and gets warmed and dampened.

If the air is breathed in directly through the mouth, it misses this process. The air thus directly breathed is not only bad for the lungs, but more liable to carry disease germs into the body.

If the grown-up person finds that he breathes more though the mouth than through the nose, he should find out whether there is any obstruction in the nose. This he can do by the simple process of closing the mouth and one nostril and trying to breathe first with one side of his nose and then with the other.

If it is difficult or impossible to get enough air through one or both nostrils, the nose surgeon should investigate.

If there is only a little stickiness, a course of nasal hygiene will often overcome the trouble. This consists of thorough, but not violent blowing of the nose several times a day and practice in inhaling deep breaths of pure, fresh air through the nose. The nostrils should be cleaned out with warm water and a soft rag each night. The upper passages may be cleaned out daily with a salt solution, one teaspoonful to a pint of warm water. This should not be sniffed up, but allowed to trickle gently up each nostril in turn, the head being thrown well back.

If the individual breathes quietly and steadily through the mouth all the time this rinsing process is going on, no difficulty or discomfort will be encountered. When the solution is felt to be trickling down the back of the throat, it can be spat out.

The gaping mouth should always be looked upon as a danger signal of other mischief and should be investigated.

(Copyright, 1927.)

PSYCHOLOGY ENTERS LISTS WITH CUPID

Wedlock Itself a Great Career, So Why Not Prepare for It? Asks Dr. Adler, Who Hates Divorce.

By WINIFRED BLACK

ARE you going to be married this summer? Well then, go to school and take a course of education in love and marriage. That's what Dr. Alfred Adler, the great psychologist from Vienna says.

WINIFRED BLACK

"We must do something to stop the growth of the divorce evil," says Dr. Adler in a recent address at Chicago. "Boys and girls are prepared for all sorts of careers except for the most important career in life—marriage.

"Why not teach the young people how to be happy though married and then let's get back to monogamy, which is really the only state for our civilization? If we do not do something of this sort the divorce evil is going to do away with marriage entirely."

Not such a bad idea, is it? And yet I wonder if a little common sense wouldn't do just as well.

Common sense and tolerance and faith and patience—oh, you can get them all together—if you really try.

Now there's Mary Thurston—I've known Mary Thurston ever since I was a little girl.

She lived in a big house on the hill, and whenever anyone was ill they sent for Mary Thurston and she knew just exactly what to do till the doctor came. The doctor lived in the next village over the ridge and sometimes you had to wait quite a while for him to come.

Mary Thurston could set a leg and bind up a cut and she knew what to do for a fever and how to keep down a temperature, and what was the best thing for a hacking cough. And when one of the boys ran away to go West and hunt Indians Mary Thurston could always guess which way he went and she knew just who to send to head him off.

When one of the girls was silly and fell in love with a handsome traveling man, Mary Thurston could always talk her out of it in no time.

When little Willie Chambers wouldn't speak for days and scared his mother almost to death, Mary Thurston came down and took him for a walk in the woods and she got him to laughing at an old frog in the pond, and when she took him home he talked just like anybody else.

Mary Thurston had a husband, John Thurston, and he was the best man you ever saw, good-natured and kind-hearted and easy-going. They say he and Mary had two or three serious quarrels when they were first married. Mary was competent and up and coming, and John was easy-going and not so very ambitious, but they loved each other and they let bygones be bygones.

You never saw one of them without the other, they went to church together and they went to parties together and they went walking together and they even went marketing together.

When John Thurston died one day, everybody said, "What will Mary do without him?"

And Mary is doing very well without him. She has taken up her life as it was when he was and she is going on head up, eyes smiling.

"My prayers have been answered," she says, "I always wanted John to go first. I knew I could stand it better than he could. It won't be long now and I must not make him grieve by grieving too much myself."

She didn't need any school to teach her how to be a good wife and a good mother—did she?

Real love, real understanding, real patience—aren't they the main things, after all?

(Copyright, 1927.)

Moth Worms Do Damage.

In avoiding moth damage, it is well to remember that the flying moth never eats. Its only function in life is to lay eggs which, in turn hatch into worms or larvae. These moth worms do all the damage. Protection can be given woolens only by spraying them with a liquid which scientists have been able to make odorless and colorless.

Painted Evening Dresses.

NEW YORK.—Nearly all formal evening dresses are made with an irregular skirt composed of several points. The bodice has its points in the extremely low V-shaped decolletes which are cut almost to the waistline in front and back. However, many of the less daring fill in the lower points of these decolletes with fresh colored tulle or chiffon.

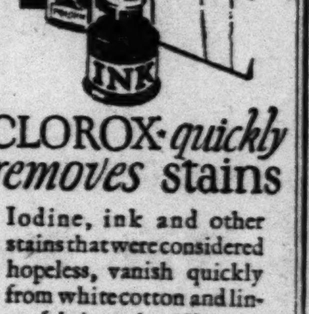

CLOROX quickly removes stains

Iodine, ink and other stains that were considered hopeless, vanish quickly from white cotton and linen fabrics *when Clorox is used*. Medicine stains, including argyrol and mercurochrome; also blood; grass, fruit, tea, coffee, chocolate, wine and dye stains are readily removed with Clorox. Be sure to follow directions on the label.

At All Grocers!

A SUGGESTION for MOTHERS: USE A POST-DISPATCH HELP WANT AD to SECURE HELP NEEDED for HOME CLEANING.

FADED "UNDIES" restore their color with Tintex

....No woman likes to wear faded "undies." And with Tintex on hand it is totally unnecessary, too. For Tintex quickly restores faded color. All you need do is "tint as you rinse" in hot or cold water.

....Tintex is used by millions of women because it is so simple to use, gives such perfect results and because with Tintex they have the very colors in vogue.

....and no matter what you want to tint or dye, there is a Tintex that perfectly answers your need. There are Tints for tinting dainty finery. There is a special Tintex for tinting lace-trimmed silks without coloring the lace. And fast, lustrous dark colors for dyeing heavier apparel. See the Tintex Color Card at your dealer!

Blue Box — for lace-trimmed silks (tints the silk — lace remains white). Grey Box — for tinting and dyeing all materials (silk, cotton, mixed goods).

15¢ a package at drug, dry goods and dept. stores

Tintex TINTS AND DYES ANYTHING ANY COLOR

Distributors PARK & TILFORD New York

Keds often cut dollars from your summer shoe bills

RENOWN

A new Keds model for athletic wear. In white or brown.

ROYAL TREAD

A tough, molded sole for indoor or outdoor wear. In white or brown.

Look for the name Keds on the shoe

Trade Mark Reg. U. S. Pat. Off.

Keds are made only by the United States Rubber Company

THURSDAY, JUNE 9, 1927.

...LOGY ENTERS ...TS WITH CUPID

... Great Career, So Why Not Pre... It? Asks Dr. Adler, Who ... Hates Divorce.

By WINIFRED BLACK

...each other and they let bygones be bygones.

You never saw one of them without the other, they went to church together and they went to parties together and they went walking together and they even went marketing together.

When John Thurston died one day, everybody said, "What will Mary do without him?"

And Mary is doing very well without him. She has taken up her life as it was when he went and she is going on head up, eyes smiling.

"My prayers have been answered," she says, "I always wanted John to go first. I knew I could stand it better than he could. It won't be long now and I must not make him grieve by grieving too much myself."

She didn't need any school to teach her how to be a good wife and a good mother—did she?

Real love, real understanding, real patience—aren't they the main things, after all?

(Copyright, 1927.)

Moth Worms Do Damage.

In avoiding moth damage, it is well to remember that the flyng moth never eats. Its only function in life is to lay eggs which, in turn hatch into worms or larvae. These moth worms do all the damage. Protection can be given woolens only by spraying them with a liquid which scientists have been able to make odorless and colorless.

Painted Evening Dresses.

NEW YORK.—Nearly all formal evening dresses are made with an irregular skirt composed of several points. The bodice has its points in the extremely low V-shaped decolletes which are cut almost to the waistline in front and back. However, many of the less daring fill in the lower points of these decolletes with fresh colored tulle or chiffon.

Keds often cut dollars *from your summer shoe bills*

RENOWN

A new Keds model for athletic wear. In white or brown.

ROYAL TREAD

A tough, molded sole for indoor or outdoor wear. In white or brown.

Look for the name **Keds** *on the shoe*

Keds are made only by the United States Rubber Company

Silhouette Figure, If Not Carried to Extreme, Finds Justification in Eyes of Expert

For Those, Not Meant by Nature to Have It, Declares Fritz Lang, Attainment of It May Lead to Nervous Breakdown and the Asylum.

PIERRE and Coralie Van Paassen, special European correspondents of the Post-Dispatch, have interviewed scores of scientists and artists on the craze for the American "flapper" figure which has caused doctors and creators of women's fashions to raise a chorus of protest against the abuses that accompany the pursuit of the silhouette form.

It leads to hospitals and asylums, they say. Fritz Lang, director of Metropolis, says uniformity of contour means the end of sex appeal.

By FRITZ LANG
Famous German Film Director
As Told to
PIERRE VAN PAASSEN
Special European Correspondent of the Post-Dispatch.
ARTICLE IV.

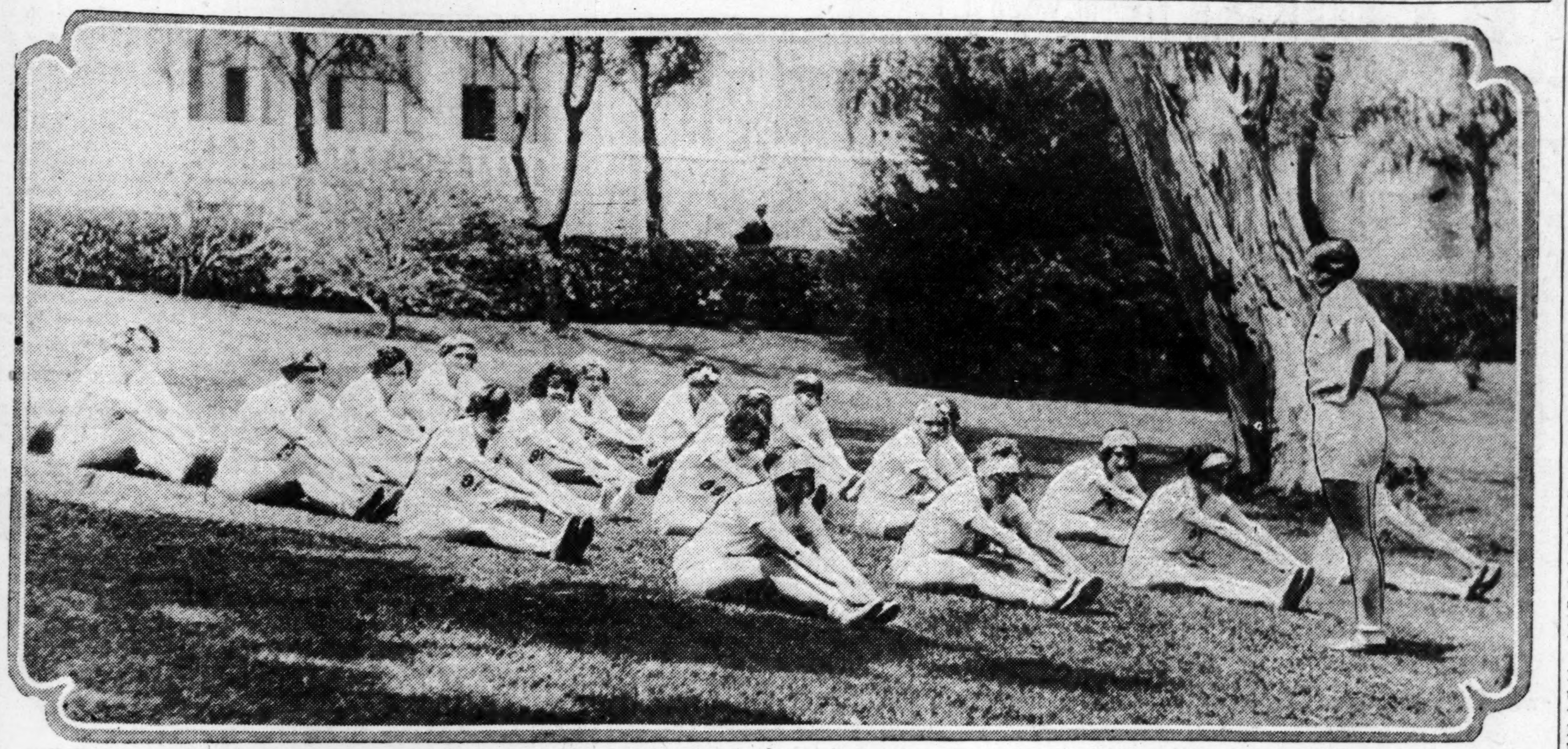

Common sense athletics for women which healthily develop the natural figure rather than reduce it to the unhealthy and unnatural silhouette. The photograph shows a class of mothers and daughters taking exercise in San Francisco.

BERLIN.

IN Fritz Lang, the famous German motion picture director of "Metropolis" and other films, I found a defender and advocate of the modern silhouette type for women. But Herr Lang qualified his enthusiasm by saying that he admitted the boyish style only from an esthetic and artistic point of view. He thinks it is the most logical development in feminine corporal lines, but he does not like to see each and every woman follow the style. It would lead, he thinks to standardization and monotony, as killing and disastrous to the human race as "the workers" he has pictured in his "Metropolis" whose souls almost are turned into automatons and into machines in the depths under the marvel city.

"The silhouette figure is simply marvelous," said Fritz Lang. "It made the female body more beautiful, purer and in a certain sense more honest. But," he added, "there is no such thing as the absolute in the matter of beauty or esthetics. Conception of beauty I have always found to be the most vacillating and the most varied thing that can be imagined. It differs almost with every individual artist.

"And when I say I admire the silhouette figure, I only speak from the point of view of an artist. It just happens to coincide with my own conception of rhythm and beauty.

Going Beyond Reason.

"At the same time I am perfectly well aware that a host of women in Germany, and especially in America, are going beyond the bounds of reason. They exaggerate. Every exaggeration is bound to lead to reaction. This will also happen to the silhouette figure.

"As in political matters the pendulum swings from right to left, but will ultimately spend its force and come to indicate the true middle, so it will go with the female body lines. We will probably go from the one extreme to the other and then finally compromise on a reasonable type. The old Romans said: 'In the middle stands the truth.' This might relate also to the silhouette figure.

"Now when I say that I am a friend and a firm believer in the present style, I want to warn women against too great a zeal to get in line with this momentary fashion. I can conceive of nothing so bad as to do violence to the female body. The radical methods that some follow, in trying to thin down to the boyish figure in the shortest possible time, is dangerous. Girls would not believe how dangerous it is unless they could see some of the experiences we have had in the film studios in Germany and of the cases that have occurred in Hollywood and France.

"Girls have simply ruined their lives forever, beyond hope of recovery, in their hurry to conform to the latest style.

Good Health Comes First.

The first law of esthetics is abundantly good health while following the strenuous, often insane, prescriptions of beauty doctors. If a woman wants to get rid of fat let her consult a trustworthy physician, who will prescribe a course of athletics or physical exercise. That is the only way to reduce. Most women starve the body at the same time they go in for violent physical exercise. The result will mean disaster to the health.

"Physical exercise makes extraordinary demands on the body. These demands must be covered by sufficient strengthening food, not fattening food.

"The woman who tries to force her figure down by dieting, cures, perspiration baths and such-like methods makes a grave error in the bargain.

"Because in that way they destroy proportion and the harmony of the bodily lines. The 'Schwitz-Bad,' as we call it, or the 'Perspiration-Bath' certainly takes off fat, but it takes fat off every part of the body. And the result is that some women lose fat and flesh in spots where it should not disappear. In that way harmony is destroyed. Moreover, my observations have convinced me that these radical methods seldom lead to greater beauty. Deep lines, that were inextant formerly, suddenly appear and several women of my acquaintance who have followed one of these forcing curses have completely lost their erstwhile attraction and loveliness.

"I am not finished yet. I have noticed other disconcerting results. My experience has been that the nervous system is generally affected, often impaired. This stands to reason. It also loses strength and balance.

Nervous Breakdown Follows.

"I have noticed cases where film actresses went to work unscrupulously forcing themselves to the silhouette figure in a few short weeks. The results were nervous breakdowns and in several cases hopeless insanity. This is not a fairy tale. There are many talented women who gave all the promise of becoming great stars in the insane asylum now. And the cause has been this wild, unreasoned, violent method of reducing.

Perhaps Post-Dispatch readers will think that my first statement about being an admirer and an advocate of the silhouette figure contradictory with my other observations. I must guard against this. And I wish to point out that I have not said that I like to see every woman endowed with a boyish figure. Women must hold on to their individuality. The silhouette type is not suitable to all. We certainly do not want any mass type, according to formula No. 99, section F, division II.

"So different and varied as the souls of women are, and so charming and thrilling these are in their variety, so it is also with their bodies.

In Uniformity Is Dullness.

"When women prefer to go against nature and rather follow the dictates of fashion than the requirements of their health, they should keep in mind that their bodies were built and constructed by a supreme artist and that the smallest function of the body operates for their own particular benefit and not according to a standardized scheme.

Every body has peculiarities and slight variations. These peculiarities and variations are necessary to that body so that it can function normally. Take these things away forcibly and you risk a breakdown somewhere.

"It would be a dull world if all men wore the same kind of suits or affected the same kind of moustache. It would be still a duller world if all women had the same standardized figure. It would be unendurable. What am I saying. The world would come to an end. For there would be an end to sex appeal.

"There are no more charming women in the world than the American. It would be a pity if they should let a temporary craze like the boyish figure ruin their lives and that of their unborn children. The world has its eyes on America. Marvels and wonders are about to be born on that fortunate continent. Nothing should stand in the way to impair the physical health and perfection of the creative generation that is arising."

(Copyright, 1927.)

Matching Scarfs.

NEW YORK.—The scarf worn with evening dress—and the evening costume without a scarf is an oddity—usually matches the material of the dress. Thus we see gorgeous brocade scarfs and chiffon scarfs and mousseline de soie scarfs. When the gown is of satin, however, the scarf is usually of chiffon or voile.

PRICKLY HEAT

Heal prickly heat with Ammen's Powder. Then Ammen's Powder the children freely every day and the prickly heat will never come back.

AMMEN'S POWDER

Milton Work's Bridge Pointers

THE pointer for today is:

Ace-king and three small cards should be bid without side strength by a dealer or second hand (dealer having passed;) but should not be bid by third hand after two passes.

Each day this week a north hand is given with the previous declaration in four cases; the question in every case being what should north declare?

Yesterday's North Hand (Score, Love-All).

Spades—9-7-6.
Hearts—7-4.
Diamonds—A-K-5-3-2.
Clubs—J-8-5.

My answers and reasons follow:

No. 9—South pass, west pass; north should pass.

The reason for the pass is explained in the above pointer. With this holding it would be very foolish to pass as a dealer or second hand; but as a third hand after a partner's pass, an ace-king five-card suit should not be bid unless it has at least a king as side strength.

No. 10—South one no trump, west pass; north should pass.

The north hand may be very helpful for a no trump and to bid a minor under such conditions (there being no score) would be most unsound.

No. 11—South one spade, west pass; north should pass.

North has normal support for south's spades; to bid diamonds would deny such support.

No. 12—South one heart, west pass; north should bid two diamonds.

With lack of normal support for south's major, a denial is necessary if north have denial strength. In this case, the strengh being limited to one suit, that suit should be bid rather than no trump.

Today's North Hand (Score, Love-All).

Spades—K-J-3.
Hearts—J-2.
Diamonds—K-Q-10-4.
Clubs—K-9-6-3.

Bridge Answer Slip of June 9.

No. 13—South pass, west pass; north should ....

No. 14—South one spade, west pass; north should ....

No. 15—South one heart; west pass; north should ....

No. 16—South one diamond, west pass; north should ....

(Copyright, 1927.)

Protect Furniture From Moths.

To protect upholstered furniture from moth damage, make sure that the bottoms contain no rips or tears. Visible parts can be protected by simply spraying them with a liquid which scientists have fortunately been able to make both odorless and colorless, as well as harmless.

The Diary of a New Father

Wednesday Night.

AFTER we washed the dishes and put the baby to bed this evening, Joan said, "Now, let's sit down and make up our minds definitely about buying the new bungalow," and so I sat down, and she sad, "Have you a pencil?" and I didn't, and I had to get up again and look for one.

Pretty soon I found a piece of one behind the clock, and it needed sharpening, and I had to look for a knife, and after I got all that done I gave it to Joan and sat down again, and she said, "Didn't you bring any paper?" and I said, "Why didn't you mention it while I was looking for the pencil?" and she said, "Well, I have to have paper if we are going to figure out our expenses." I said, "So that's what you want to do, is it? Well, count me out."

Joan said, "Why?" and I said, "Because it's only been a few weeks since last time you figured out our expenses, and what good did it ever do?" Joan said, "It wasn't entirely my fault that our budget plan failed, was it?" and I said, "Maybe not, but I'll bet it would have been all your fault if it had succeeded."

She said, "I'm so awfully sorry for you. Please come on and help me," and so I had to sit there while she began to amuse herself by writing down "Income" and "Expenses," and she put down food, so much, installment accounts, so much; clothes, so much, and so on, and then she added in the payments we would have to make on the house, and the amount we would probably have to spend on coal, and after she got everything down she made me add the column.

She said, "What is the total?" and I said, "Twenty dollars more expenses than income."

Joan said, "There must be something wrong." I said, "It's more than wrong; it's sinful." She said, "Well, do I spend all the money?" I said, "You spend all you get your hands on, don't you?" She said, "Just where am I extravagant?" and I said, "You're not inviting me to express myself; you're daring me." She said, "Just name one thing," and I said, "All right—clothes."

Well, you should know better than to tell your wife something about herself, especially when she asks you.

Joan said, "I think there was a little item recently that can be charged up to you, too," and I said, "A nickel for a cigar, maybe," and she said, "Twenty-one dollars and forty cents that you lost in the poker game you had here a few weeks ago."

I said, "That's right. Spend the evening bawling me out. I thought you wanted to decide whether we could buy the bungalow."

Joan said, "Well, let's just make up our minds to do it. Other people manage, and so can we. I'm willing to go without things to have a home of our own," and I wish I had not bawled her out about clothes because when you nannot buy your wife everything you want her to have there is no sense in your acting mad at her on account of it is yourself you are mad at, really.

Silk and Wool.

NEW YORK.—Women who really play golf instead of talking it now are wearing silk and wool stockings but not knitted together. These are two pairs worn at once. Over the silk stockings is worn a pair of very short woolen socks, like those worn during the winter for skating. The tops are decorated like the tops of men's golf stockings.

ADVERTISEMENT

FRECKLES

Tells How to Get Rid of These Ugly Spots and Have a Beautiful Complexion.

There's no longer the slightest need of feeling ashamed of your freckles, as Othine—double strength—is guaranteed to remove these homely spots.

Simply get an ounce of Othine from any drug or department store and apply a little of it night and morning and you should soon see that even the worst freckles have begun to disappear, while the lighter ones have vanished entirely. It is seldom that more than an ounce is needed to completely clear the skin and gain a beautiful complexion.

Be sure to ask for the double strength Othine, as this is sold under guarantee of money back if it fails to remove your freckles.

For Meramac Valley Farm Certified Milk
Call Highland Dairy Farms Company

Exclusive Distributor
I have appointed the Highland Dairy Farms Company exclusive distributor for my Meramac Valley Farm Certified Milk.
A. M. Beauchamp
Proprietor Meramac Valley Dairy Farm.

LIndell 8730
For East St. Louis—EAst 90

Such excellent tomato soups can be bought that it is scarcely worth the housewife's time to prepare them.

Why millions of women have changed to Dew!

Because Dew instantly and harmlessly stops excessive perspiration and body odors. It may be used at any time on any part of the body. Colorless, odorless and harmless. Dew instantly and completely deodorizes sanitary pads. Dainty 50c bottles at all drug and department stores. Geo. C. V. Fesler Co., St. Louis

DEW
Crystal Pure Deodorant
Instant Non-Perspirant

MIGHTY ME

By Angelo Patri.

Angelo Patri is just the principal of a New York grade school, but the late Charles W. Eliot, president of Harvard, said Patri is doing more for common-school education than any other person in America. This school, a model in every respect, is a mecca for teachers from all parts of the country.

"O MOTHER! Something dreadful has happened."

"What in the world!"

"You know the play comes off tomorrow? And Helen Wright has the main part? She's the star. Well, her mother is terrible strict. She told Helen she could be in it only if she didn't neglect anything else.

"Of course that was all right. Nobody would find fault with that. But a person ought to be reasonable. Yesterday was Helen's music lesson day. The teacher comes at half past three. It was so close to the end that the dramatic teacher said we should all meet in the gym for rehearsal. Well, Helen said she couldn't because it was her music lesson and her mother was very particular about it.

"The dramatic teacher said she had to have Helen and for Helen to never mind she would fix it up with her mother. So of course Helen stayed and when she got home her mother was like a crazy one. She flew at Helen and asked where she had been and how dared she stay like that and told her she couldn't be in it.

"Imagine. Well, the dramatic teacher says, "Never mind. I'll fix it up. I'll go and explain that it was all my fault." So she went. And you ought to know what that woman said to the teacher. She said it was the teacher's fault and that she was teaching us disrespect for our parents [illegible] Helen couldn't go and she couldn't associate with people that told her to disobey her mother. Imagine. What'll we ever do? She's the star. Mother, couldn't you make her mother understand?"

"I don't like to interfere. But it wasn't the child's fault. I'll go over and see what I can do, but don't expect much. Helen's mother is very stern about her wishes being obeyed. She's right in a way, you know."

Mother was not gone long. "I'm sorry I went," said she. "I only gave her a chance to add me to the list of people she could humiliate and dominate and subdue into silence. That's all that ails that woman. She's making her family perfectly miserable just so she can be mighty.

"She said, 'When I say a thing is to be done it is going to be done unless I'm dead and buried. I'm going to teach my children that my word and my wish is their law. Nobody's going to stop me. What I say is what is going to be done. My children know that and if they don't they will learn it pretty quick. You bring up your children. I'm perfectly able to manage mine. Nobody better. Helen doesn't go to that play if she never sees another one. That's what I said and that's what I meant.'"

"Every breath she draws sings, 'Mighty me.'"

(Copyright, 1927.)

Peter Pan Permanent Waves

—are large, loose, perfect marcels with ringlet ends. No kinks or fuzz. No need to use water-waving combs. Just comb the hair and the wave falls right in place. Can give close wave if desired. All work guaranteed. This regular $15.00 wave, for just a limited time, complete, with shampoo.. **$7.50**

Our method positively causes no pain.

Peter Pan Beauty Shoppe
1127 N. Union Bl.
Open Evenings — Phone—FOrest 1210

Your grocer now has old-fashioned

Cook Book Cookies

Exact recipe inside each package

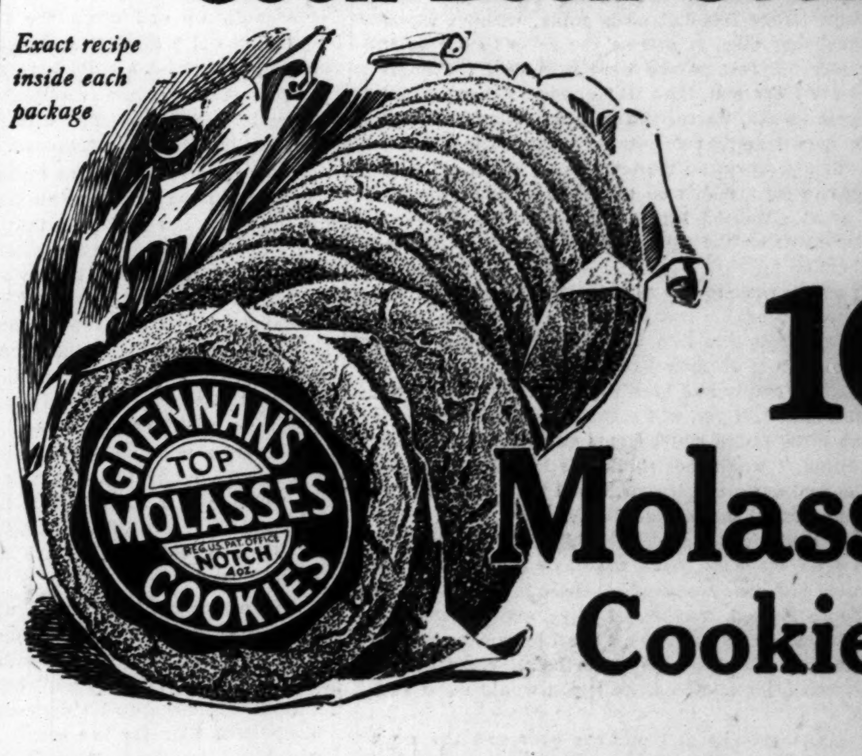

10¢ Molasses Cookies

They've got that real "home-made" taste ... for they're made from a genuine Cook Book Recipe ... and the same ingredients you'd use

Do you remember the cookies you used to reach for in the old-time cooky jar at home? Your grocer now has the same tantalizing kind. For we make them as though we had followed a recipe in your cook book, and your ingredients.

You know the kind we mean—Molasses Cookies. Crisp and crunchy, with a spicy molasses flavor that makes your mouth water. Daintily sprinkled with fine granulated sugar. You never tire of them.

The recipe comes with them

To give these Molasses Cookies their "home-made" taste we make them as you would. From a tested Cook Book Recipe—followed to the letter. (Inside each package you will find the exact recipe we use. All ingredients and measurements.)

Make these cookies from this recipe, if you care to, and compare them with ours. You will then see that these are real Cook Book Cookies—that they must be baked with the best grade of pastry flour, baking powder, shortening, spices and flavoring extracts to taste so good.

This is also true of the other two Grennan Cook Book Cookies—Sugar Bee Cookies and Oatmeal Cookies.

Try at our risk

Try a package of Molasses Cookies today. They come to you fresh and crisp for they are sealed in an air-tight package. If you don't agree that they are perfectly delicious—and that they have the real "home-made" taste—return the unused portion to your grocer and get your money back. We want you to do this. We will repay your grocer.

GRENNAN BAKERIES INC.

GRENNAN Cook Book Cookies

Starring Dulcie Jayne

A STORY OF THE MOTION PICTURE WORLD REPLETE WITH ROMANCE AND INTRIGUE

by VIRGINIA TRACY

SYNOPSIS.

Cornelia Marsh, employed in the scenario department of Hertzog's Perfection Motion Picture Studio at Fort Lee, New Jersey, learns with sorrow that Henry Horner, the head of the department, has been fired by Lyman Hertzog, son of the owner of the studio. Everyone knows that Lyman is jealous of Henry because he is in love with Dulcie Jayne, the star of the studio, but Dulcie seems to prefer her director, Daniel K. Leland.

Mr. Hertzog suggests to Lyman that they feature Leland as an actor as well as a director and this causes a quarrel between father and son. Old Mr. Hertzog suffers a stroke of apoplexy as a result and Lyman is left in charge of the studio. His first independent action is to discharge Leland, who takes his dismissal coolly and proceeds to finish a picture he has been working on. Lyman meets Dulcie on location and tries to force himself on her.

INSTALLMENT XXIV.

A LETTER FROM HENRY.

Cornelia suddenly remembered having meant to run down to the grocery store at lunch-time and change the five dollar bill which was all she had in her purse. As she came out of the grocery again, she was not very well pleased to have to turn back, hearing her name called.

"Well, Miss Marsh, let me congratulate you on your correspondent."

THE RHYMING OPTIMIST

Radio Programs

Central Standard Time

Post-Dispatch Broadcasting Station KSD 550 Kc.

Evening Program

Thursday, June 9.

Clear, White, Smooth Hands Are Beautiful

All dealers have Orchard White.

40 Fathom FISH

Right out of the Ocean!

FORTY Fathom Fish reach your home as fresh as when they wriggled out of the sea. Really fresh—never frozen. When the boat docks, heads, tails, backbones, fins, scales and all waste are removed. Then the savory white fish meat is wrapped in pure parchment, cooled and fast-expressed to your dealer. Guaranteed fresh when delivered to you. Forty Fathom Fish are ready to cook, yet very moderate in price. Ask your dealer for some today. Enjoy a real "shore dinner."

BEWARE OF IMITATIONS!

40 Fathom Fish is sold only in our trade-marked wrapper.

BAY STATE FISHING CO., 30 Fish Pier, Boston, Mass.

NUGENTS

"The Store for All the People"

JUST RECEIVED—ONLY 85

MAGNAVOX

5-Tube, Single-Dial Radio Sets

With Magnavox Built-In Speakers—The Radio Sensation of the Season

$69.75

COMPLETELY EQUIPPED

We sold three carloads of these famous Magnavox Sets in St. Louis during February—and they are giving wonderfully satisfactory performance everywhere. Only 85—a lucky find—and they'll go Friday at the same price.

Regular Price $178.15

Our Price $69.75

1 Magnavox Model 25 Set with built-in Loud Speaker $145.00
1 Westinghouse Storage Battery 15.89
5 Cunningham CX-301-A Tubes, list 8.75
2 Beacon 45-Volt B Batteries 5.78
1 4½-Volt C Battery, list at .49
1 Fleetwood Aerial Kit, list at 2.24

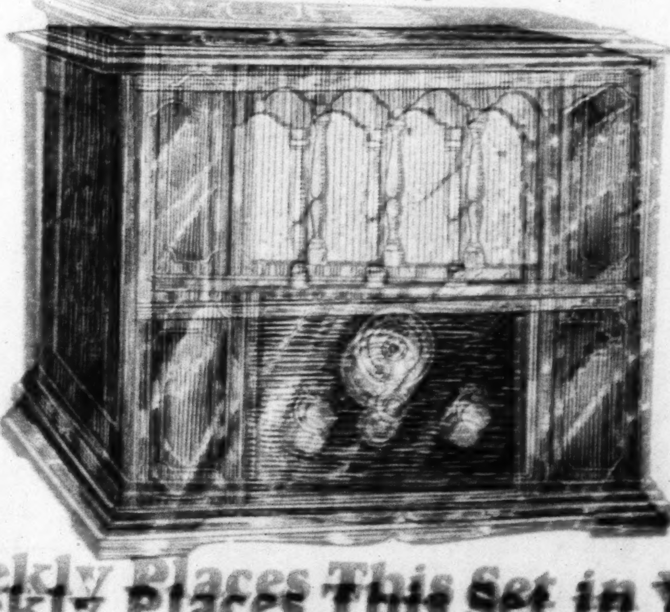

The Set Alone Is $39.75

This is the famous No. 25 Magnavox ONE-DIAL Radio, with a high-grade Magnavox speaker built into it advertised by the maker as recently as December, 1926, in the Saturday Evening Post.

It is a remarkably efficient set, and a superlative value at this sale price.

$3.50 Weekly Places This Set in Your Home

We will place this wonderful Magnavox Set, with complete equipment, in your home on these very convenient terms. A regular $178.15 value for $69.75. Remember, this Set has a high-grade built-in speaker.

THURSDAY, JUNE 9, 1927.

ANSWERS TO

LEGAL INFORMATION

MEDICAL QUE

Marriage Licenses Births Recorded Burial Permits

MARRIAGE LICENSES.

At Belleville.

BIRTHS RECORDED.

Starring Dulcie Jayne

A STORY OF THE MOTION PICTURE WORLD REPLETE WITH ROMANCE AND INTRIGUE

by VIRGINIA TRACY

SYNOPSIS.

Cornelia Marsh, employed in the scenario department of Hertzog's Perfection Motion Picture Studio at Fort Lee, New Jersey, learns with sorrow that Henry Horner, the head of the department, has been fired by Lyman Hertzog, son of the owner of the studio. Everyone knows that Lyman is jealous of Henry because he is in love with Dulcie Jayne, the star of the studio, but Dulcie seems to prefer her director, Daniel K. Leland.

Mr. Hertzog suggests to Lyman that they feature Leland as an actor as well as a director and this causes a quarrel between father and son. Old Mr. Hertzog suffers a stroke of apoplexy as a result and Lyman is left in charge of the studio. His first independent action is to discharge Leland, who takes his dismissal coolly and proceeds to finish a picture he's been working on. Lyman meets Dulcie on location and tries to force himself on her.

INSTALLMENT XXIV.

A LETTER FROM HENRY.

Cornelia suddenly remembered having meant to run down to the grocery store at lunch-time and change the five dollar bill which was all she had in her purse. As she came out of the grocery again, she was not very well pleased to have to turn back, hearing her name called.

"Miss Marsh! O, Miss Marsh! It is Miss Marsh, isn't it?"

From a handsome closed car, drawn up to the footpath, an equally handsome woman, large and dark, leaned out to address Cornelia in these unexpectedly knowledgable terms.

As Cornelia dazedly nodded, the dark woman hurried on, "O, the instant you get back, Miss Marsh, won't you tell Mr. Leland that I'm waiting for him down here—he knows that I really can't drive right up to the studio. Thanks a thousand times! And O, please, do ask him to hurry—we've no time to lose!"

That message Cornelia had no need to give. For, as she re-entered Hertzog's, Leland came hurrying out, carrying a suitcase; Benny, also laden, at his heels. They dashed down the steps, rushed the length of the rutted drive, ran down the road. As Leland pitched his suitcase and then himself into the dark woman's car, Benny lifted his own burden for Leland to take in after him. And it seemed to Cornelia, against all point or probability, that what Benny lifted was a can of film.

Somebody brought Cornelia a letter, which she opened mechanically, abstractedly.

Miss Cornelia Marsh,
Dear Friend:

I know this is a terribly jay way to begin a letter, but it is the way I feel. Particularly this evening when I am starting tomorrow for Alaska, and soon shall be a world away from friends in the east. I am afraid I can soon call it the Far East—where I envy you that you are this evening near some one to whom we both wish well.

I will not conceal from you, Miss Marsh, that in my thoughts of you there is a great deal about her. It is a heavenly consolation to me that you are there, understanding her, and wishing her well, where I think not many people do. And not one to realize or is indeed fit to realize a person like her. I think of how, now I read Dan Leland is going, without whom she has never taken one step, it will be the same to her as if her ship sunk under her feet or she were in a desert without guide or shelter—for I ask you, Miss Marsh, what is her father? Nothing! I hesitate to add, worse. To such an extent that if it would do her any good I would refuse to go this terrible distance and come back, for any work, no matter what, I could get near her. But it seems to me a man who wishes to dedicate his life to a woman of great gifts had better make what he dedicates to her as worth while as he has got it in him. And for that reason, Alaska or bust!

And what I really wish to say to you, Miss Marsh, is this: In being very unhappy, having lost all to give life savor, I understand more all the time how it is, very likely, with those who have lost other things out of their lives, who must also find it without savor—lonely, empty and hard for them, too. If I were in your place, Miss Marsh, if you will excuse my mentioning such an idea, with you gifts, tastes, antecedents and friendly and appreciative disposition, I would not think life had done awfully well by me and according to my deserts, and I hope you will not mind my saying so. And I cannot help thinking it may be easier for you to know—the same way that it is better for me to know that some day I shall see Miss Jayne again, no matter how far separated at present and soon worse—that there is a good chance of a company being formed, maybe not this year or next, but some day and perhaps sooner, in which I shall have considerable authority. In fact, in the scenario department, complete. I should feel it a great pride and pleasure if you would work with me, Miss Marsh.

It will be a small company and perhaps poor and the work would be hard, there would be only you and me to do all ours. But we would be free to use our ideas and to do our best—our whole best. I think you are a lady who would enjoy this. This company would use originals, for which it would pay a thousand apiece, which is a fair market price, but only a hundred a week for all the rest of your time which, not to take advantage, is much poorer than the big companies would pay you, could you get into them at all.

Think of all this and how you would like it. And if so, pray that it may come to be. And be good to Miss Jayne. And, sometimes, when you see her, think of me, who so much wish to, from far away.

Yours, dear Miss Marsh,

With respectful regards and hoping that you think well of a pleasant association in a not too remote future,

HENRY HORNER

"Well, Miss Marsh, let me congratulate you on your correspondent! I see you stick to old friends!"

For a moment Cornelia did not realize that it was Lyman who spoke; still less that he spoke of her—the voice really sounding in her ear being Henry Horner's! He was real, then?

There was a Henry Horner! Henry the faithful, the devoted, the loyal and kind, thought Cornelia. And then, out of space, this flat, chill voice. Lyman's voice. Lyman in a temper having actually, in passing behind her as he entered, looked over her shoulder and read Henry's signature.

"I don't know how it strikes you, Miss Marsh, when you take an extra half hour for lunch and then start reading letters as long as serials. To the person that's paying for your time you don't seem to be giving exactly a fair deal to Hertzog's."

The criticism was just, and when Lyman handed Cornelia a four hundred page volume with the dignified restraint of ordering merely, "Drop any book you've got started and report on this," she settled down to it conscientiously.

But it was an historical novel of which the whole four hundred pages were compact with plot, so that the race in "skipping" which always rides a scenario department to death was maddeningly handicapped by the necessity for paying attention to details. It was nearly five when Cornelia, racked of nerve and strained of eye, made her last note; by the time she had assembled these notes into the typewritten synopsis and "opinion," which together, formed a read-

"Well, Miss Marsh, let me congratulate you on your correspondent."

So near to closing time, the usual procedure was to fill in with a couple of magazine short stories rather than to start another full-sized novel till next day. But as Cornelia rose to turn in her report to Miss Jacobs, Miss Jacobs herself entered the scenario department with a script in her hand. Making straight for Cornelia she said: "Miss Marsh, Mr. Lyman says please get through this before you go home." The script was that of a four-act play.

Forty minutes till 6 o'clock—ten minutes to an act! If the play were poor and merited little attention, it could be done. But it would take some reading! And today of all days, when Cornelia had meant to beg five minutes off, promising to make them up on the morrow, so as to catch the 6 o'clock trolley! She knew better now than to ask. Lyman's four act play at this hour was plainly disciplinary, and against this discipline the letter reader and late luncher could not justly cry out. But those strained eyes of hers read as if her mind were a torpedo, aimed through a long stretch of heavy waters at a mere goal, nothing adhering to it; it simply got there. Six o'clock! At that moment the longed for but not really thought-to-be-attainable trolley must be passing Hertzog's. Now, for the regulation 6:20.

But already the scenario department was a changed place. By an unwritten law it still stopped actual work at five minutes before the hour, just as it had done in the time of the good Henry; bound to its seats, nowadays, by Lyman's orders, it avenged itself by simply stacking its scripts or novels and teetering on odd legs of chairs till 6 o'clock—idle, empty, waiting the releasing instant when it could spring to its feet. That instant had arrived. Of the 20 minutes it would have to wait before the next car, not one would it waste on finishing a page, a paragraph, a sentence for the tyrant. Better walk up and down the road in the rain! Only Cornelia, hammering out a synopsis extremely synthetic. remained bowed over the typewriter, like a child kept after school.

Commiserating and rebellious comments darted round her. Miss Frye and little Mr. Thompson in particular were loud in denouncing Cornelia's bondage as outrageous. It was 10 minutes past 6.

The voice of Miss Frye broke out afresh with the news which she had got from meeting Phil Nathan in the hall. Lyman was laying down the law to Dulcie that her new picture would be "Under Two Flags." "He couldn't prevail on her to receive him, except in the studio, where Harry Hooley's company was still detained working," Miss Frye genteelly shrilled, packing her soap and towel in her handbag. "Miss Jayne solemnly declared she wouldn't do 'Under Two Flags' at all, not if they hauled her on to the set with a rope, unless Cigarette could die at the end. Whereas Lyman made the statement if the heroine was going to die on the public at the last minute he might as well"——

Cornelia ran across the hall and up to the desk beside which Miss Jacobs, ready to leave, was putting on her rubbers.

"This is as well as I could manage tonight. But"——

"Beat it!" advised Miss Jacobs. "Who'll it hurt?"

From across the partition Lyman's voice said, "Let's see that report!"

Blank consternation fell upon Cornelia's frothing nerves. Afterwards, she could never remember entering the sanctum. Only standing there before Lyman with her throat shaken by the hurrying of her heart. "Mr. Lyman," burst from her, breathily, noisily, as he fingered papers on his desk without taking the synopsis from her, "it's almost time for the car!"

"Yes, and I'll tell you what else it's time for—it's time this company got a little something for its money!" Through the window behind Lyman, Cornelia could see a world already night dark with storm; the square of rain blurred blackness made a sort of ominous setting for the face that lowered as he read. "Call that a synopsis? That's a blurb, not a synopsis!"

"O, yes," Cornelia pantingly persisted, "I know it's too simply descriptive. But I'll stay to tomorrow lunch hour and do it over. It isn't a play we could ever have any possible use for, but"——

"O, Mr. Lyman," Cornelia's mounting desperation begged, "can't I come early tomorrow, then, and do it over before office hours? O! I must go now, please! I'm in such a hurry, such a terrible hurry to get this car?" As he still sat silent, pursing his lips over her report, she hurried on. "I know I wasted half an hour today, but I've already made up 15 minutes of it, overtime"——

"Fine! That leaves 15 for you to write a decent synopsis in!"

"O, but"——

"Just understand me, Miss Marsh. I'm going to have a full, clear synopsis a director can make his decision on before either of us leave this building, if we both have to stay all night."

"O, no!" Cornelia cried. "You wouldn't keep me here—I can't stay! I musn't! Not tonight! You really can't keep me Mr. Lyman"——

"Of course I can't. All I can do is to say if you don't rewrite that synopsis before you go, never mind about bothering to come back."

(Continued tomorrow.)

(Copyright, 1927.)

THE RHYMING OPTIMIST

By Aline Michaelis

Humming Bird.

OH, airy bird, so bright, so light, a breath of wind could toss away; oh, creature fashioned for delight through all the sparkling summer ... brief, such emerald loveliness so frail, to last scarce longer than a leaf upon a sudden autumn gale? Why should the perfect bloom of you, so tinted, painted, shaped with care, be fleeting as the morning dew upon the warmth of sunlit air? Is there a message which you bring? For surely it could never be that such an airy, fairy thing could live for but the moment's glee! This is the glad and golden tale beneath your quivering delight: no creature is too small, too frail, to bear some truth of love, of light!

Radio Programs

Central Standard Time

Post-Dispatch Radio Broadcasting Station KSD

550 Kc.

Daylight weekday broadcasting at 9:40, 10:40, 11:40 a. m., 12:40, 1:40 and 3:40 p. m. Market quotations and news bulletins of interest to the Middle West. Prices supplied by Market News Service, U. S. Department of Agriculture and Principal Exchanges.

Evening Program

Thursday, June 9

5:55 P. M.
Final baseball scores.

6:00 P. M.
South Sea Islanders.

6:30 P. M.
Half Hour with Great Composers.

7:00 P. M.
Standard Time by the Howard Watch Co.

8:00 P. M.
Goodrich Silvertown Cord Orchestra and the Silver Masked tenor.

Thursday, June 9.

Silent night for KFAB, KFUO, KMOX, KOA, WJAX, WOS, KFVE.

KDKA, Pittsburg (309m-970kc)—6, concert: 6:30, Our Musical United States; 7, Hire's Harvesters.

KFI, Los Angeles (467m-642kc) — 7:30, orchestra: 8:15, Radiotorial: 8:30, Clarice Russel, Leslie Adams; 9, glee club: 10, drama hour: 10:30, Wilfred Fletcher, tenor: 11, program; 12, Norma West, soprano.

KGO, Oakland (361m-830kc)—8, Bem's little symphony: 10, drama hour: 11 program: 12, Jack Coakley's band.

KHJ, Los Angeles (405m-740kc) — 8:30, children's hour: 9:40, talk: 10, Zoellner quartet; 12, Glenn Edmund's Varsity Four.

KOIL, Council Bluffs (306m-980kc) — 7:35, orchestra: 8:30, Mrs. Reese, piano: 8:30, Eddie Kahn, pianist: 11, orchestra.

KPO, San Francisco (428m-700kc)—7:30, children's hour; 8:30 orchestra: 9, Rudy Seiger's orchestra: 10, studio program; 11, program: 12, Rose Room orchestra.

KTHS, Hot Springs (375m-800kc) — 9, Meyer Davis' orchestra: 10, Mrs. Byrd Rigsby, contralto.

KYW, Chicago (536m-560kc)—6, Wendell Hall; 6:15, program, to be announced: 6:30, program, to be announced: 7, Our Musical United States; 8, program; 9:30, Jimmie Garrigan's orchestra: 10, Congress Carnival.

WAIU, Columbus (291m-1020kc—6, Farm talk.

WBAP, Fort Worth (476m-630kc)—7:30, Love Dean, singer: Lelia Mae Freeman, pianist; 9:30, Royal hour; 11, John Josey, organist.

WCBD, Zion (345m-870kc)—8, mixed quartet, mandolin trio.

WCCO, Minneapolis (416m-720kc)—6, orchestra: 7, Cliquot Club Eskimos: 8, Goodrich orchestra: 9, music program.

WCX, Detroit (517m-580kc)—7, music.

WDAF, Kansas City (366m-820kc)—6, Air School; 11:45, Nighthawk frolic.

WEAF, New York (492m-610kc)—6, Coward Comfort hour: 6:30, half hour with great composers (WEAF, WSAI, KSD, WOC, WDAF, WSB, WRC; 7, Cliquot Club Eskimos (WEAF, WWJ, WGN, WOC, WCCO, WGY): 8, Goodrich Silvertown orchestra (WEAF, WWJ, WSAI, WGN, KSD, WOC, WCCO, WHAS, WSM, WSB, WMC); 9, Jack Albin's orchestra (WGY.)

WEBH-WJJD, Chicago (370m-810kc)—6, Edgewater Beach orchestra; 7, Mooseheart hour: 8, Edgewater Beach orchestra; 10, Victorian orchestra; songs; Miller and Miller: 11, organ music.

WEW, St. Louis (352m-850kc)—7, Students' hour; musicale; readings.

WFAA, Dallas (475m-630kc)—6:30, organ recital; 7, E. C. Lemley and Charles Kiker; 8:30, Mickwith Club.

WGR, Buffalo (319m-940kc)—6, concert orchestra, Clicquot Club Eskimos, Goodrich Silvertown Cord orchestra.

WGY, Schenectady (379m-790kc)—6, program; 7, Eskimos: 8, Madrigal quartet; 9, dance program: 9:30, organ recital.

WHAS, Louisville (399m-750kc)—7:30, original Southern Nighthawks; 8, WEAF.

WHO, Des Moines (526m-570kc)—7:30, program; 8, music program: 11, dance program.

WJR, Detroit (517m-580kc)—6, Petite symphony, farm talk: 6:30, song review.

WJZ, New York (454m-660kc)—6, popular, concert orchestra (KDKA, KYW, WJR): 6:30, musical United States (KDKA, KSD, WJR, KYW): 7:30, Hires Harvesters (KDKA, WJR, WHAS, WSM, WSB, WMC): 8:15, Keither McLeod, pianist: 8:30, Twin Oaks orchestra.

WLIB, Chicago (303m-990kc)—6, ensemble, string quintet: 10, organ, orchestra, songs.

WLW, Cincinnati (422m-710kc)—6, orchestra: 6:40, orchestra: 8, dance music; 9, Crosley Cossacks: 10, Tommy and Irene: 10:15, Castle Farm: 11, Crosley Sky Terriers.

WMAQ, Chicago (447m-670kc)—7:10, lecture; 7:30, Whitney trio: 10, Stevens orchestra; 11, popular.

WOAI, San Antonio (394m-760kc)—8:30, R. C. A. hour.

WOC, Davenport (484m-620kc)—6, South Sea Islanders: 6:30, half hour with famous composers; 7, Clicquot Club Eskimos: 8, Silvertown orchestra; 9, Moline Plowboys; 9:30, band concert.

WPG, Atlantic City (999m-1000kc)—6, Gateway orchestra; 6:30, studio program: 7, George Olsen's orchestra; 8, movie broadcast: 10, Parodians.

WRR, Dallas (246m-1220kc)—6, music program; 8, musicale; 9, Bible class; 11, music program.

WSAI, Cincinnati (326m-920kc)—6, South Sea Islanders: 6:30, half hour with great composers; 7, studio program; 8, Goodrich program; 9, Dan Dugan's Melody Boys.

WSB, Atlanta (428m-700kc)—6:30, Hire's program; Goodrich prgoram; 10:45, organ recital.

WSM, Nashville (282m-1060kc)—6:45, orchestra: 7:30, Hire's Harvesters; 8, Goodrich hour; 9, Mrs. Henry E. Richardson, contralto; 9:30, piano recital; 10:30, pipe organ concert.

WTAM, Cleveland—6, studio program; 8, Silvertown Chord orchestra; 9, studio program; 10, Emerson Gill's program.

WWJ, Detroit (353m-850kc)—6, concert.

ADVERTISEMENT

Clear, White, Smooth Hands Are Beautiful

Manicuring alone cannot make the hands beautiful. The skin itself must be soft, firm, white, and youthful. The easiest way to do this is to mix the juice of two lemons with three ounces of Orchard White, and massage this sweetly fragrant lemon bleach daily into the hands and arms. It will make even stained, toil-worn hands soft, clear, smooth and white.

All dealers have Orchard White.

40 Fathom FISH

© 1926, B. S. F. Co.

Right out of the Ocean!

FORTY Fathom Fish reach your home as fresh as when they wriggled out of the sea. Really fresh—never frozen. When the boat docks, heads, tails, backbones, fins, scales and all waste are removed. Then the savory white fish *meat* is wrapped in pure parchment, cooled and fast-expressed to your dealer. Guaranteed *fresh* when delivered to you. Forty Fathom Fish are ready to cook, yet very moderate in price. Ask your dealer for some today. Enjoy a real "shore dinner."

BEWARE OF IMITATIONS!

40 Fathom Fish is sold only in our trade-marked wrapper.

BAY STATE FISHING CO., 30 Fish Pier, Boston, Mass.

NUGENTS

"The Store for All the People"

JUST RECEIVED—ONLY 85

MAGNAVOX

5-Tube, Single-Dial Radio Sets

With Magnavox Built-In Speakers—The Radio Sensation of the Season

We sold three carloads of these famous Magnavox Sets in St. Louis during February—and they are giving wonderfully satisfactory performance everywhere. Only 85—a lucky find—and they'll go Friday at the same price.

Regular Price $178.15
Our Price, $69.75

1 Magnavox Model 25 Set with built-in Loud Speaker, lists at $145.00
1 Westinghouse Storage Battery, list 15.89
5 Cunningham CX-301A Tubes, list, 8.75
2 Beacon 45-Volt B Batteries, list 5.78
1 4½-Volt C Battery, list at 49c
1 Fleetwood Aerial Kit, list at 2.24

$69.75

COMPLETELY EQUIPPED

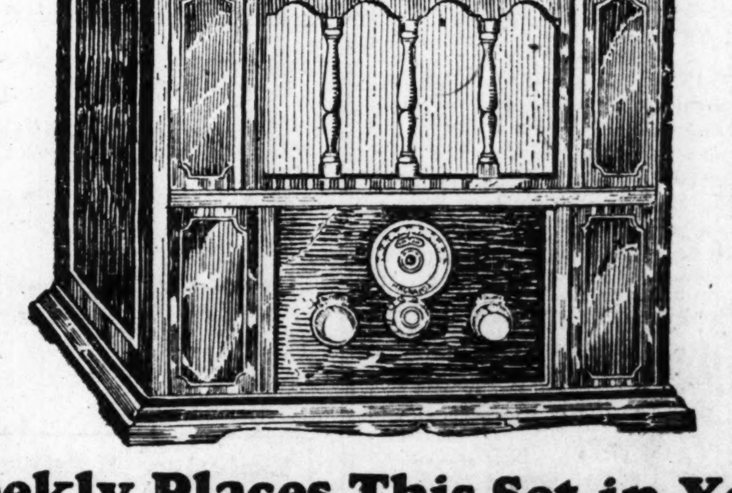

The Set Alone Is $39.75

This is the famous No. 25 Magnavox ONE-DIAL Radio, with a high-grade Magnavox speaker built into it, advertised by the maker as recently as December, 1926, in the Saturday Evening Post.

It is a remarkably efficient set, and a superlative value at this sale price.

$3.50 Weekly Places This Set in Your Home

We will place this wonderful Magnavox Set, with complete equipment, in your home on these very convenient terms. A regular $178.15 value for $69.75. Remember, this Set has a high-grade built-in speaker.

...LOGY ENTERS ...TS WITH CUPID

...Great Career, So Why Not Pre... It? Asks Dr. Adler, Who ... Hates Divorce.

By WINIFRED BLACK

...ED BLACK

each other and they let bygones be bygones.

You never saw one of them without the other, they went to church together and they went to parties together and they went walking together and they even went marketing together.

When John Thurston died one day, everybody said, "What will Mary do without him?"

And Mary is doing very well without him. She has taken up her life as it was when he went and she is going on head up, eyes smiling.

"My prayers have been answered," she says, "I always wanted John to go first. I knew I could stand it better than he could. It won't be long now and I must not make him grieve by grieving too much myself."

She didn't need any school to teach her how to be a good wife and a good mother—did she?

Real love, real understanding, real patience—aren't they the main things, after all?

(Copyright, 1927.)

Moth Worms Do Damage.

In avoiding moth damage, it is well to remember that the flyng moth never eats. Its only function in life is to lay eggs which, in turn hatch into worms or larvae. These moth worms do all the damage. Protection can be given woolens only by spraying them with a liquid which scientists have been able to make odorless and colorless.

Painted Evening Dresses.

NEW YORK.—Nearly all formal evening dresses are made with an irregular skirt composed of several points. The bodice has its points in the extremely low V-shaped decolletes which are cut almost to the waistline in front and back. However, many of the less daring fill in the lower points of these decolletes with fresh colored tulle or chiffon.

Keds often cut dollars *from your summer shoe bills*

RENOWN

A new Keds model for athletic wear. In white or brown.

ROYAL TREAD

A tough, molded sole for indoor or outdoor wear. In white or brown.

Look for the name **Keds** *on the shoe*

Trade Mark Reg. U. S. Pat. Off.

Keds are made only by the United States Rubber Company

ANSWERS TO QUERIES

The Post-Dispatch reserves the right to reject any query. Personal and telephone calls or answers by mail cannot be given attention, except letters on medical questions of undoubted sincerity when accompanied by stamped addressed envelope.

EMILE K.—Your 1803 5-cent piece is worth about $2.50.

READER OF THE POST-DISPATCH.—The 1807 dime is probably worth $2.

E. C. M.—Inquire of the St. Louis School for Flying regarding the information about aviation.

V. C. G.—If your 1867 three-cent piece is silver it may be worth about 60c.

FRED B.—Inquire at the Naturalization Bureau, Custom House, Eighth and Olive, for the information regarding your final hearing.

O. G. K.—Neptune was called in Roman mythology the God of the Sea, and Poseidon, in ancient Grecian mythology was known as God of the Sea.

CHEAP SKATE.—To clean a panama hat: Take a cup of white cornmeal, soaked in benzine or gasoline, rub on well with a clean, soft cloth, this will clean and leave no stains.

CURIOUS.—Pidgin English is a jargon used in commercial dealings with the Chinese. It consists chiefly of English, with some Chinese and Portuguese words, constructed according to Chinese idiom.

KINKEL.—To drive to Chicago from St. Louis: Cross the Free Bridge, take Highway 11 to Effingham then turn north on Highway 25 to Kankakee, Highway 17 to Momence, then Highway 1 into Chicago. The road is concrete all the way.

IGNORANCE.—A widow should always continue to use her husband's Christian name, or his name and another initial, engraved on her cards. In business and in legal matters a women is necessarily addressed by her own Christian name, because she uses it in her signature.

SAMUEL. — The convict ship Success was built in 1790 and used as a convict ship from 1802 to 1851, when it was permanently stationed in Sydney Harbor, Australia. The ship was sunk in 1885 and raised in 1890. There is probably no man living who served as a convict on this vessel. The ship was on exhibition around the British Isles for many years before it was brought over here.

J. W. D. H. — Cartoon artists have their drawings copyrighted. The Copyright Bureau is in Washington, D. C. Many cartoonists syndicate their own work, that is, they arrange for the copyright themselves and then sell the same cartoon series to as many newspapers as they can. Other artists sell their cartoons to syndicate companies, which in turn sell the comic strips to as many newspapers as they can.

MISS E. R. G.—The words of the song "Hail Columbia" were written by a lawyer, Joseph Hopkinson, of Philadelphia, and was set to the music composed for Washington's inauguration. "Hail Columbia" was first sung at a theater in Philadelphia. The applause was tremendous. Again and again the audience called for the song until it had been sung nine times. The words of the song were inspired out of the excitement that thrilled the people at the time Commodore Truxton defeated and captured two French frigates.

V. P. T.—Some of the best known writers of the American novel and the American short stories are: Mark Twain, William Dean Howells, Bret Harte, Joel Chandler Harris, Frank R. Stockton, George Cable, Frank Norris, William Sydney Porter (O Henry), Jack London, Thomas Nelson Page, Booth Tarkington, Meredith Nicholson, Winston Churchill, Owen Wister and Ruth McEnery Stuart. Among the writers of poetry are: Walt Whitman, Eugene Field, James Whitcomb Riley, Sidney Lanier, Joaquin Miller, Edmund C. Stedman and W. G. Simms.

LEGAL INFORMATION

(By a Member of the St. Louis Bar Association)

S. S.—If there was a real common law marriage before 1921, then you will have to get a divorce before you can marry again.

FOXEY.—It would depend upon the circumstances whether the case, as you state it, would be considered embezzlement.

JANE.—You can have the property sold at a partition sale. You can will the property to whomever you wish. Consult a lawyer.

ANXIOUS.—The property can be conveyed to a "straw man" who can then convey it back to the parties desired, as joint tenants.

KNOW NOTHING.—In our opinion no license is required for craw fishing, but the game wardens usually arrest a person if they do not have a fishing license.

F. W.—Your marriage is not legal, and you can have it annulled comparatively easily. You should consult a lawyer.

R. J. B.—You can file a lien against the property and real estate. You should consult a lawyer without delay.

DAILY READER.—Your brother will have to come in the United States under the quota, if he is not an America citizen.

DAILY READER.—The Patent Office has complete records, and the application for the patent could easily be traced.

C. W. B.—B can cut a ditch on his own property to the street, but he could not cut one in the street without the city's permission, and A could probably prevent him from doing so.

MEDICAL QUESTIONS

Health and sanitation questions of public interest only will be considered. Diagnosis or treatment of individual cases will not be given.

PERPLEXED.—Some disturbance of the circulation of the blood, indigestion, catarrh and other diseases may cause your nose to be red and shining. You should avoid all rich, spicy foods, tea, coffee and alcoholics, and sleep in a well-ventilated room. Breathing through your nose may be a habit. The local application of the following lotion may help: Mix 2 drachms powdered calamine, 1 drachm oxide of zinc, 1 drachm glycerine, 2 ounces each of cherry and laurel water. Shake well and apply with a soft cloth every night and morning.

BEULAH.—Dieting is the most reliable method of reducing high blood pressure. High blood pressure is not a disease in itself, but a condition due to some disease of the organs or tissues of the body. We could not suggest any treatment without knowledge of the condition that is causing the high blood pressure. You should find out the cause by undergoing a thorough physical examination. We will send a proper diet list upon receipt of a stamped, self-addressed envelope.

DAN.—As you express a willingness to consult a physician, you should do so to determine the cause of the numbness that occurs

Marriage Licenses Births Recorded Burial Permits

MARRIAGE LICENSES.

Harold Schweig .... University City
Mildred Engel .... University City
Albert J. Keller Jr. ... 4048 St. Louis Ave.
Dorothy Mae Parrish ...... Chicago, Ill.
John George Pausch .... 3129 Eads
Stella Edith Petzold .... 1741 Simpson Pl.
William A. Sprick ... 200 W. Espenscheid
Margaret K. Reichwein . 3144 S. Compton
George Toelke .... Gerald, Mo.
Clara Niewald .... 2729 Dodier
Louis K. O'Hara .... Cincinnati, O.
...mae Snay .... 2508 N. Market
Arthur F. Gruetzemacher ... 2156 Farrar
Frances E. Nichols ... 1508 Montgomery
George A. Foley .... East St. Louis
Jessie Donnell .... East St. Louis
Charles Edward Jones ...... 720 Wyoming
...ta Henson .... 1778 Mississippi
Oliver A. Grunninger ... 4621 Alexander
Antoinette Bucher .... Ferguson
John Robinson .... Festus
Mary Higgins .... De Soto
Albert W. Grimes .... 3505 Belt
...th Ruch .... 4527 Forest Park Bl.
... Cleo Wiseman Barnes .. 2645 Nebraska
Mrs. Ethel M. Himmer ..... Mincke, Mo.
Leonard Lloyd Keevil ..... 4718 Labadie
Mary Evelyn Neuhaus .... Kirkwood
Franklin B. Reeves ..... Webster Groves
...da M. Marxer .... 3637 Chippewa
Walter H. W. Pauge .... 2323 Dodier
...ith Finch .... 2715 Sullivan
Oliver A. Johnstone .... 2612A S. 18th
Vera M. Herdlicka .... 2402 Menard
...e Lanier .... Detroit, Mich.
...e Marie La Forest ..... Detroit, Mich.
Albert Goldman ...... 5812 Cote Brilliante
Gertrude Stein .... 1368 Shawmut Pl.
Arthur G. Zimmerly Jr. ...... 4632 Dahlia
Florence E. Derby .. 5224 S. Kingshighway
Lewis T. Drewer ...... 5128 Kensington
Freda Haberman ...... 5128 Kensington
Lloyd E. Cox .... 5026 Enright
Mrs. Ethel L. Zeller ..... 3944 Winnebago
George R. Leonard ...... East St. Louis
...th C. Fisher .... 7140 Alamo
Lawrence J. Huetteman .. 4470 Margaretta
Celeste Varwig .... 4244A Pleasant
Domenic Cardoni .... Riverton, Ill.
Mrs. Mabel Clark .... Dawson, Ill.
Arthur F. Hoyer ...... 4147 Lexington
...na Whitaker .... 3104 N. Sarah
Paul E. Anthes .... 5348 Easton
Mrs. John A. Schuster 5369 St. Louis Av.
...r A. Mueller .... Clayton
...el C. Joung .... Creve Coeur
Carl Laciny .... 2412 Menard
Margarete Goepfert .... 3662 Russell
... A. Hennerich Jr. ...... 5406 Alaska
... A. Lange .... 5516 Idaho
Thomas F. Moore ..... East St. Louis
... C. Borrett ...... 3709A Wyoming
... Baum .... 1130 Rutger
... Pearl Richardson ...... 3736 Papin
... John Gaule ...... Springfield, Ill.
... Grace Alvies .... Farmingdale, Ill.
... Brinkley .... Quincy, Ill.
... Bogart .... Quincy, Ill.
... N. Houston .... 2120 Wash
... Hattie B. Jackson ..... 2120 Wash
... Guardado ...... 7019 S. Broadway
... Jovith Garsia ...... 7149 Virginia
... Henry Hill Jr. .... 1815 Carr
... Donelly .... 1714 N. 11th
... F. Heidolph ..... 3205A Arsenal
... E. Appel ...... 3529 Connecticut

At Belleville.

... Stumm, St. Louis—Ruth Makewitz, East St. Louis.
... W. Schmelzel, Freeburg—Mildred R. ...ser, New Athens.
... W. Kraus, Marissa—Emily Uhley, Belleville.

BIRTHS RECORDED.

BOYS.

... and O. Bolden, 3010 Clark.
... and E. Jesko, 1803 S. 12th.
... and V. Voigtman, 3864A Lincoln.
... and D. Moran, 4026 North Market.
... A. and M. Elfen, 4036 Oregon.
... and A. Cooling, 4050 Delmar.
... and F. Kaufman, 4525 Idaho.
... and M. Ferracane, 1401 N. 7th.
... and F. Locrico, 4577 Maffitt.
P. and M. Felknir, 5204 Ashland.
F. J. and H. Rein, 617 Walsh.
H. E. and C. Pryor, 3135 Michigan.
E. A. and E. Walsh, 4129 Castleman.
A. I. and G. Blake, 1711 S. 11th.
C and R Bruns, 4041 Castleman.
F. R. and R. Chilcott, 1829 Hickory.
G. D. and L. Applegate, 1360 Burd.
H. and R. Bickel, 5251 Gilmore.
E. H. and A. Meyer, 10825 Riverview drive

GIRLS.

T. and J. Stephens, 4291 St. Louis.
W. and J. Warren, 413 S. Jefferson.
J. and S. Stankoven, 1028 Dillon.
M. and G. Carleton, 3314A Chippewa.
R. E. and C. Barnett, McBride, Mo.
E. and M. Avenevoli, 4756 Northland.
J. and V. Sawicki, 5731 Amelia.
O. and E. Miller, 4717 Washington.
E. and M. McNeil, 2502 University.
J. and M. Fasella, 1410 Pendleton.
A. and M. Lutz, 2661 Nebraska.
H. W. and A. Ems, 4312 Oregon.
G. C. and M. Hay, 3729 Olive.

BURIAL PERMITS.

Rachel Rollins, 39, 2005A Pine.
Matilda Kegel, 46, 3901 Castleman.
Mary Hoffman, 55, 4108A Castleman.
Rosie Fesler, 52, 501 S. 38th.
J. Price, 64, 3928 Fairfax.
Sarah Hall, 56, 3213 Morgan.
J. Woodson, 59, 1232 S. 8th.
E. M. Albin, 78, 215 S. 3d.
O. Marshall, 65, 1831 Market.
Amelia E. Coombe, 59, 20 Benton pl.
J. Murray, 51, 1122 N. 22d.
W. Mullin, 38, 12 N. 23d.
R. Scott, 75, 5800 Arsenal.
Lucy Washington, 66, 5800A Arsenal.
O. Soloman, 38, 3941 Lindell.
Alice Barbeau, 18, 5903 S. 13th.
M. Willetts, 65, 4747 Rosa.
H. J. Bishop, 57, 3253 Illinois.
J. Season, 61, 1608 S. 13th.
William Bick, 49, 3634 Connecticut.
Anna Hasenpflug, 55, 3426 Oregon.
Lena H. Dodd, 42, 4328 N. 20th.
F. Pecoraro, 65, 2721 Glasgow.
P. Peri, 69, 2337 Sullivan.
Mary V. Giacalone, 11 months, 1318 Blair.
M. Ludwig, 61, 1438 E. Grand.
Mollie Joseph, 33, 1021 N. 17th.
J. Gorman, 69, 2714 N. Spring.
W. P. Tiernan, 45, 3038 Magazine.
Carl Ehrmann, 68, 4728A Page.
C. Haberstroth, 4422A St. Louis.
H. Anderson, 34, 813 S. 10th.

Steamship Movements.

By the Associated Press.

Arrived.

Hongkong, June 7, President Jackson, from San Francisco.

Plymouth and Cherbourg, June 8, Republic, New York for Bremen.

New York, June 8, Homeric, Southampton.

Sailed.

Genoa, June 4, Giuseppe Verdi, for New York (and sailed Naples June 5).

Rotterdam, June 7, Nieuw Amsterdam, New York.

Southampton and Cherbourg, June 8, Olympic, New York.

Southampton and Cherbourg, June 8, Reliance, New York.

Bremen, June 8, Sierra Ventana, New York.

Hamburg, June 8, Westphalia, New York.

New York, June 8, Byron, Piraeus.

Hongkong, June 6, President Pierce, San Francisco.

Missouri Road Conditions.

By the Associated Press.

St. Joseph—Clear; roads good.
Joplin—Clear; roads good.
Jefferson City—Clear; roads good.
Columbia—Clear; roads good.
Moberly—Clear; roads good.
Sedalia—Clear; roads good.
Hannibal—Clear; roads good.
Kansas City—Clear; roads good.
Springfield—Clear; roads good.
Poplar Bluff—Clear; roads good.
Cape Girardeau—Clear; roads good.

The Greatest Story in the World—By Kor

The Bible in Pictures

And Joseph washed his face, and went out, and refrained himself from weeping, and said, Set on bread. And they set on for him by himself, and for them by themselves, and for the Egyptians, which did eat with him, by themselves. And they sat before him, the first born according to his birthright, and the youngest according to his youth. And he took and sent messes unto them from before him: but Benjamin's mess was five times so much as any of the others. And they drank and were merry with him.

In the Footsteps of Abraham Lincoln

Pictures by Nicholas Afonsky
Text Edited by Ida M. Tarbell

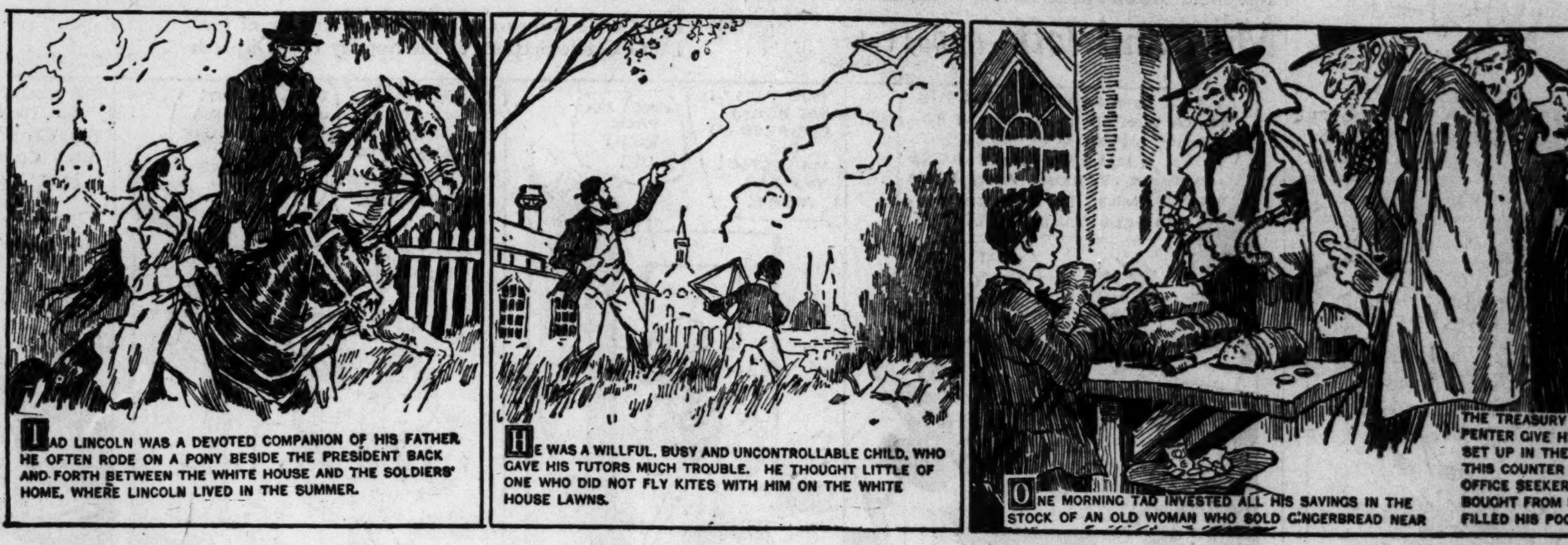

TAD LINCOLN WAS A DEVOTED COMPANION OF HIS FATHER. HE OFTEN RODE ON A PONY BESIDE THE PRESIDENT BACK AND FORTH BETWEEN THE WHITE HOUSE AND THE SOLDIERS' HOME, WHERE LINCOLN LIVED IN THE SUMMER.

HE WAS A WILLFUL, BUSY AND UNCONTROLLABLE CHILD, WHO GAVE HIS TUTORS MUCH TROUBLE. HE THOUGHT LITTLE OF ONE WHO DID NOT FLY KITES WITH HIM ON THE WHITE HOUSE LAWNS.

ONE MORNING TAD INVESTED ALL HIS SAVINGS IN THE STOCK OF AN OLD WOMAN WHO SOLD GINGERBREAD NEAR THE TREASURY BUILDING. HE MADE THE GOVERNMENT CARPENTER GIVE HIM A BOARD AND SOME TRESTLES, WHICH HE SET UP IN THE PORTE COCHERE OF THE WHITE HOUSE. ON THIS COUNTER HE DISPLAYED HIS GINGERBREAD. EVERY OFFICE SEEKER WHO ENTERED THE WHITE HOUSE THAT DAY BOUGHT FROM HIM, TILL HE HAD SOLD ALL HIS WARES AND FILLED HIS POCKETS AND HAT WITH MONEY.

Ella Cinders—By Bill Conselman and Charlie Plumb

This Comic Appears as a Full Page in One of the TWO Comic Sections of the Sunday Post-Dispatch

Joe Jinks—By Vic

Cash and Carrie—By Lou Skuce

COMIC PAGE
THURSDAY, JUNE 9, 1927.

ST. LOUIS POST-DISPATCH

DAILY MAGAZINE

COMIC PAGE
THURSDAY, JUNE 9, 1927.

Steaming Youth—By Marjorie Henderson

Cartoon Follies of 1927—By Rube Goldberg

Mutt and Jeff—By Bud Fisher

This Comic Appears as a Full Page in One of the TWO Comic Sections of the Sunday Post-Dispatch

Krazy Kat—By Herriman

"Feminine attire," says "Cynical Sue, "is rapidly being reduced to beads and some of them perspiration."

Little Stanley Accepted the Phrase Literally

—By Fontaine Fox

A Fox Comic Appears Every Sunday in One of the TWO Comic Sections of the Post-Dispatch

Bringing Up Father—By George McManus

This Comic Appears as a Full Page in One of the TWO Comic Sections of the Sunday Post-Dispatch

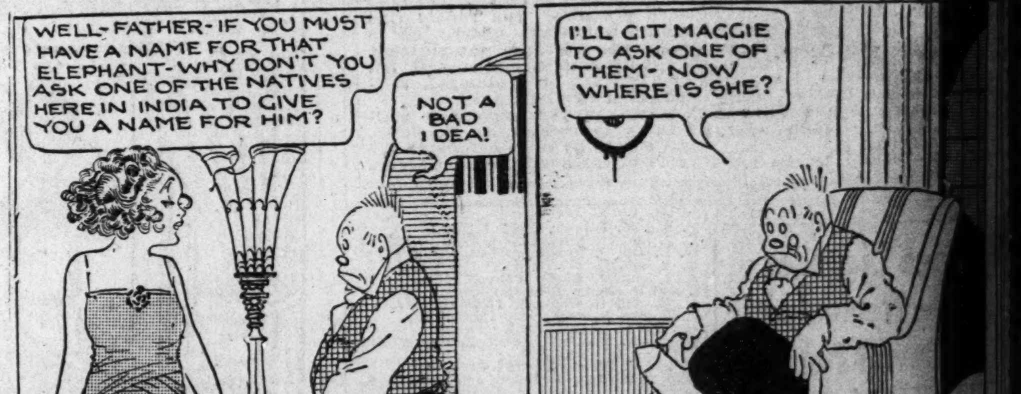

Dumb Dora—By Young

TODAY'S NEWS TODAY

VOL. 79. NO. 276.

FIRING SQUAD EXECUTES 20 SOVIET FOES AT MOSCOW

Charged With Plotting to Murder Tchitcherin and Krassin, or of Promoting Monarchist ause

DEATH SENTENCES PASSED YESTERDAY

Among Condemned Was Former Bank Officer Accused of Giving Informa-Monarchist Cause.

By the Associated Press.

MOSCOW, June 10.—Twenty persons have been put to death by a firing squad, says an announcement by the State Political Department, for terrorist or monarchist activities, including plots to murder Georges Tchitcherin, Foreign Commissar, and Leonid Krassin.

Among those executed were M. Elvengren, charged with plotting to kill Tchitcherin; former Col. Suslin, charged with a plot to murder Krassin; Prince Mesherski, for carrying on propaganda for the cause of Grand Duke Nicholas (pretender to the Russian throne); M. Evreinoff, former Czarist consul and official of the Soviet State Bank, who was accused of supplying information to Robert M. Hodgson, British Charge d'Affaires in Moscow, and Prince Paul Dolgorukoff.

Several army officers were condemned for giving refuge to "white" terrorists arriving from abroad.

The executions are a reply to the "open transition to terrorism" by opponents of the Soviet regime, says an official communique.

"In view of the open transition to terrorism and destructive struggle by Monarchist and White Guardist elements, acting from abroad, on instructions and with funds from foreign intelligence services," the communique says, "the collegium of the State Political Department passed death sentences at its session of June 9 on 20 persons, and the sentences have been carried out."

The communique says that Elvengren was associated with a British subject named Riley in a plot against M. Tchitcherin at the time of the Genoa conference in 1922. Riley's name is not included among those executed.

Four Accused of Giving Information to British.

Special Cable to the Post-Dispatch and the Chicago Daily News. Copyright, 1927.

MOSCOW, June 10.—Out of a list of 20 persons whom President Menjinski of the political police announces his organization has investigated and executed, four were specifically charged with furnishing information to the recently closed British mission in Moscow. Two were former princes and nine were former aristocrats of well-known families, all charged wtih plotting to restore the monarchy.

Britain Denies Any Knowledge of Riley or His Activities.

By the Associated Press.

LONDON, June 10.—The Foreign Office today said a man named Riley, believed to be a British subject, was reported by the soviet authorities to have been shot at the Russo-Finnish frontier about two years ago.

The circumstances of the affair are not known to the British Government.

The soviet Government has at various times cited Riley as an instance of alleged British espionage, but Great Britain has consistently denied any knowledge of him or his activities.

RUSSIAN ROYALISTS ARRESTED IN POLAND

By the Associated Press.

WARSAW, June 10.—The authorities have made further arrests at Bialystock, Grodno, Brest-Litovsk, and Slonin, mostly members of Russian monarchist organizations and former officers in Denikin's and Wrangel's armies.

It is considered certain that the assassin of M. Voikoff, the soviet envoy, will be tried before a civil court. The assassin says he had no accomplices. He only tried, he explained, to "do his sacred duty as a Russian patriot."

It is reported that while living in Vilna, Voikoff's assailant belonged to the White Russian organization and told friends before leaving that he wanted to go to Russia to kill Stalin and Pre-

Continued on Page Four.